THE ATLANTA CONSTITUTION

For 78 Years an Independent Georgia Newspaper, Georgia Owned and Georgia Edited

VOL. LXXVIII, No. 175. ATLANTA (2), GA., FRIDAY MORNING, DECEMBER 7, 1945 Issued Daily and Sunday, entered as second-class matter, post office, Atlanta, Ga. Price Five Cents

Planes Comb Florida Coastal Area For 6 Lost Bombers and 27 Fliers

'ASTRONOMICAL' NEEDS

Nobody Doing Much About It as Atlanta's Homeless Increase

By MARJORY SMITH.

Atlanta's housing situation is sort of like the weather.

Everybody talks about it—and nobody seems to be able to do much about it.

The acutely critical shortage of homes, apartments, rooms, and even sleeping space throughout the nation—which, especially in its relation to the plight of homeless returning veterans, is getting government attention right now—is nowhere worse than in this city.

"It's pathetic—tragic—it's driving us crazy!" is the united moan of federal, state and local offices trying to alleviate a congestion that grows worse with each new day's quota of house-hunting GIs.

4,000 HOMELESS VETS

Return of an estimated 4,000 homeless veterans to this area has aggravated a long-critical shortage to the point that such Atlanta housing experts as James H. Therrell, executive director of the Atlanta Housing Authority, and Clarence N. Walker, regional representative of the National Housing Agency, see no possible solution except passage of the Wagner-Ellender bill (Senate Bill 1592) and additional federal aid to provide temporary shelter for veterans and other homeless persons.

Editor Ralph McGill calls for the legislature to be convened in special session to help solve the housing shortage, acute not only in Atlanta, but in many Georgia cities. For his suggestions on ways of solving the problem, turn to page 12 and read his editorial page column.

The Wagner-Ellender bill, now under study by congress, is a general housing act intended to establish and execute a national housing policy to aid future private and public construction, they explain.

10,000 ASK FOR U. S. UNITS

Exact figures on the number of persons desperately in need of housing in Fulton and DeKalb counties are debatable—and, one housing agency official added wryly, "probably astronomical."

Ten thousand applications for admittance to units in the Techwood, Clark Howell and Capitol Homes housing projects—many of them on file for as long as four years—are in the Atlanta Housing Authority files. Director Therrell points out that that figure accounts for only low-income groups in the city.

Since the Atlanta Chamber of Commerce's housing center supplanted the old war housing center two months ago, 1,274 persons have appealed to Secretary J. W. Stephens for aid in finding rooms or apartments—only 107 successfully. John Heist, service officer of the American Legion, Atlanta Post No. 1, and Mrs. Legare Davis, chairman of the local USO home placement staff, long ago stopped counting the GI families who throng their offices daily.

Mayor William Hartsfield estimates that 20,000 veterans will be returning to the Atlanta area, 10,000 of them married, and at least

Continued on Page 15, Column 3

Franklin Simon Store To Go on Inman Site

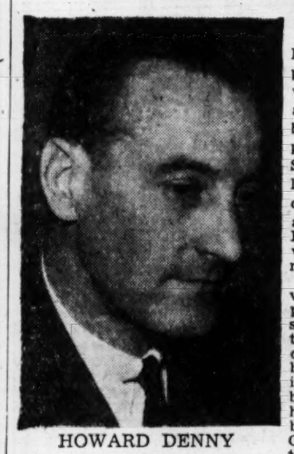

HOWARD DENNY
Announces Purchase

By PRESS HUDDLESTON.

The old family residence of the late Samuel M. Inman, one of the pioneers of Atlanta, at the southwest corner of Peachtree street and Ponce de Leon avenue, has been purchased by the Nivel Corporation, a subsidiary of Franklin Simon, owner and operator of the largest and oldest specialty store on Fifth avenue, New York. The announcement was made by J. Howard Denny, president of the well-known New York establishment.

While no detailed information was disclosed as to the use of the property, it is understood that sometime during the coming year the old Inman residence will be demolished and in its place will be erected a modern store building, with large parking space, to be occupied by an elaborate and handsome fashion store operated by the Franklin Simon concern. Officials of the company indicate that further details will be announced at a later date.

No price consideration was disclosed for the property, which fronts 110 feet on Peachtree, extending back approximately 366 feet on Ponce de Leon, but it is understood the price paid was a most substantial sum.

The seller of the property was represented by Ward Wight & Company, through T. C. Erwin Jr., of Atlanta, and Argyll R. Parsons, of Douglas L. Elliman & Company, New York, and all legal details of the sale were handled by Douglas W. Matthews, of the firm of Brandon, Matthews, Long & Nall.

The lot upon which stands the Inman home was purchased in 1890 by Mr. Inman from the late Frank E. Block, and a few years later Mr. Inman built the home that has been the scene of many brilliant social affairs during the past half century. In it the Inmans entertained William Howard Taft, and while here he attended a big opossum supper held in Taft hall, city auditorium, in 1909. It is now occupied by Mrs. Inman, who will give up her half-century residence there sometime in the coming year.

It is understood that President Howard Denny, of Franklin Simon's, has contemplated a location in Atlanta for some time, and it now appears assured that a counterpart of his Fifth avenue store in New York will make its appearance here in the near future.

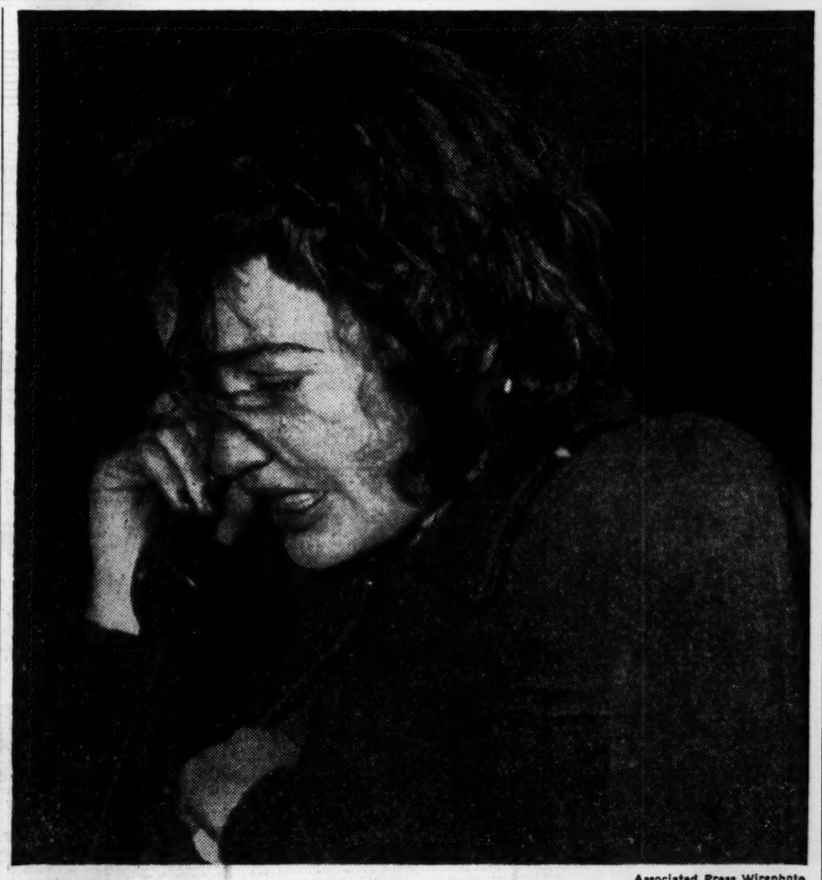

Associated Press Wirephoto

TRAGEDY AND TEARS—Weeping bitterly, Mrs. Vera Blackson, 19-year-old mother, telephones relatives from St. Mary's hospital in Philadelphia to tell them her two children, Vera, 2, and George Jr., 3, died in a fire which destroyed their home Wednesday night while she was Christmas shopping in the downtown sections.

SOS Lack Is Baffling To Navy

MIAMI, Fla., Dec. 6.—(UP)—The Navy reports 27 men missing in one of America's most mysterious air tragedies and has ordered a 24-hour search by an aircraft carrier, other surface craft and hundreds of planes for a large patrol bomber and five smaller Navy aircraft that mysteriously disappeared late Wednesday.

It was officially disclosed that five officers and eight enlisted men were aboard a mariner patrol bomber which reportedly crashed into the sea during a search mission for the other planes.

Fourteen men were flying the five Avenger torpedo bombers that took off from the Fort Lauderdale, Fla., Naval Air Station on a routine flight and disappeared without a trace, without even a signal of distress.

After a fruitless day-long search, the Navy ordered a sharp lookout kept throughout the night in hopes that survivors may send up flares, either from the waters of the Atlantic or from the dismal Everglades.

It was believed that all the ships disappeared over the ocean, but a land crash was not ruled out as a possibility. The search was perhaps the most extensive ever launched from the continental United States.

The patrol bomber, one of three sent into the search, was officially listed by the Navy as "overdue," the customary procedure until wreckage or casualties are found. Earlier, the Coast Guard had reported the plane crashed and burned with a terrific explosion in Ponce de Leon inlet off Daytona Beach.

Officers worked late laying out flight plans for Friday over new areas of land and sea.

The Navy confessed that it was completely baffled by the disappearance of the Avengers, which were in command of a combat-trained flight leader. It was officially suggested that high winds over the sea may have driven

Continued on Page 11, Column 4

Arnall Backs 12-Month Teacher Pay; 'Need Federal and More Local Aid'

By M. L. ST. JOHN.

Promising to ask the state legislature to add a 12th month's pay for teachers this school year, Gov. Arnall told the Georgia Education Association here last night that $120,000,000 could be made available for education in Georgia if the federal government and cities and counties would follow the state's example in increasing aid for schools.

His mention of the $120,000,000 figure—nearly four times what education is getting today—came shortly after the convention passed resolutions asking for approximately $38,000,000 from the state for common schools and the University System next year.

TO SPEND 28 MILLION

Gov. Arnall anticipated that the state would spend approximately $28,000,000 next year for education. But the federal government should participate in education, and the cities and counties should share a larger part of these expenses, he added.

The cities of Georgia last year spent only $5,500,000 for education, and all Georgia's counties combined spent only $5,200,000, the Governor reported. Under the new constitution, which permits local governments to increase their educational tax levies to 15 mills, cities can spend $16,500,000 and counties can spend $15,500,000, if they desire, Arnall said.

"It is obvious that even greater support must be provided through state financing if we are to have the kind of schools necessary to give every child in Georgia the educational opportunity that is deserved," Arnall said. "But let me divert to say that the local units of government must also increase their support to their schools. There is no reason why this cannot be done. It was made possible under the new constitution. Nothing in the entire history of school financing has been as important as the provision of the new constitution which allows a county-wide tax levy of 15 mills for school purposes."

LOCAL AID NEEDED

If the local units of government had increased or will increase their allotments to education even one-half as much as the state allotments have been and will be increased, Georgia can have the best schools in the entire nation, Arnall asserted.

Maybe the answer is for the schools to be entirely financed by state government, the governor remarked. Maybe the answer is for fuller financial support by the state and the local units of government. Arnall said he believed school financing should be a joint undertaking by the state, local units of government and the federal government.

"It is unthinkable to me, that in the balance of things, the federal government should not participate in education," Arnall continued. "If we had federal aid to education on a matching basis, in the same manner that we have federal aid for highway construction, next year our educational expenditure in Georgia could be $120,000,000."

As he announced his support of paying teachers on a year-round basis, Arnall also announced plans to launch a school textbook purchasing program. Textbook purchases have been restricted since Arnall took office and took steps to break up what he termed a "textbook racket."

"This year the State Board of Education and the State Department of Education will be able to make considerable expenditures for new textbooks," he stated. "Many of the books in use in Georgia schools are in bad physi-

Continued on Page 7, Column 2

Alert Military at Pearl Would Have Smashed Japs

WASHINGTON, Dec. 6.—(AP)—Gen. Marshall testified Thursday that the Japanese, in assaulting Pearl Harbor Dec. 7, 1941, took so tremendous a gamble that he didn't think they would try it.

The retired chief of staff told the joint committee investigating the disaster that there were forces at the Pacific base sufficient to have disrupted the enemy thrust. Such a result, he said, would have ruined the whole Japanese campaign of aggression.

"Non-alertness" in Hawaii, he said, was the reason for both the attack and its success. He testified that the prowling enemy fleet could have been recalled before the attack if the Japanese learned the defenders were ready.

Marshall said the risks of the attack were so big that he did not actually visualize it at that time, though his testimony recounted that for 18 months beforehand he had been concerned over the possibility of a surprise raid and had been taking precautions against it.

The general's testimony accompanied introduction of documents from the late President Roosevelt's secret files, including a memorandum from Marshall saying "Britain is reaching limit of usable manpower. We must supplement her forces."

The former chief of staff proposed to prepare task forces for bases in the British Isles and to "secure, when opportunity offers," additional bases encircling Germany.

"Germany cannot be defeated by supply of munitions to friendly powers and air and naval operations alone," Marshall wrote, "large ground forces will be required."

He also suggested speeding the increase of air power in the Philippines and "small increases" in ground army forces and equipment to "restrain Japan from advance into Malaysia or eastern Siberia."

Marshall argued against reducing the supply of America's own forces to send more arms to the British and Russians. He contended that while such a move would give the Allies temporary encouragement, it would convince the Germans they need not fear "an eventual onslaught of ground forces."

Another document from the Roosevelt files covered the Hawaiian defense situation. It mentioned the island of Oahu as "believed to be the strongest fortress in the world." Written across it, however, in what Gesell said was the handwriting of the late Maj. Gen. E. M. Watson, Mr. Roosevelt's military aide, was this notation:

"Modern planes have completely changed situation as to the defensibility."

That document, its source unshown, was marked as having been filed May 3, 1941.

It detailed a program for bring-

Continued on Page 16, Column 4

Warmer Weather, High of 55 Due

Atlantans will welcome the partly clear and warmer weather expected here today after several days of cold, wind, rain and clouds. Frost will probably be found in most portions of south Georgia this morning, the forecaster predicts, but there will be occasional sunshine and higher temperatures throughout the state during the day.

Following low and high temperatures of 34 and 43 degrees yesterday, the mercury is expected to range between 34 and 55 degrees today.

Ex-Justice Reid Back in States; Silent on Recent Political Rumors

Col. Charles S. Reid, former chief justice of the supreme court of Georgia, who laid down his judicial robes nearly three years ago to enter the United States Army as a lieutenant colonel, has returned to the United States after spending more than 20 months in the European theater of operations and is now in Washington, D. C.

In a telephone interview last night he stated that he was sent back to the United States from Berlin by way of Paris on a special assignment for the War Department in Washington.

"I expect to be out of the Army in the early part of the new year," he said, "but as to what the future holds I am not as yet prepared to say. You see, I'm still in the Army."

Recent rumors have said that Reid is planning to run in the next election for governor, but when asked for a statement he declined to say whether it was true or false.

His wife, the former Mrs. Agnes Baker, widow of Dr. Elliott L. Baker Jr., who was for many years a resident physician for the Georgia Baptist hospital, returned to New York by boat the very same day that he landed by plane, after serving with the American embassy in Madrid, Spain, for several months, and she and her husband are now together in Washington.

Before his entry into the service, Reid served the supreme court of Georgia as chief justice for five years.

Col. Reid stated that he expected to arrive in Atlanta with his wife sometime tomorrow whereupon he will spend a 30-day leave here. He then will return to Washington for a brief period of duty before being discharged from the Army.

A MAN WALKED UP AND GAVE PASTOR THE SUBSTANCE OF HIS CHAPEL DREAM

Dr. Stuart R. Oglesby, pastor of the Central Presbyterian church, long has cherished the desire to build "the most beautiful chapel in Atlanta."

"Now I can see my dream coming true," he said yesterday at a luncheon welcoming a group of new Atlanta Methodist ministers.

"Through diligent work we had managed to raise $25,000 for the chapel, which will be open all day every day so that people may stop in and meditate and pray.

"A few days ago a man walked up to me and handed me a package, saying it was for the dream chapel. Then the man departed after I had promised not to reveal his identity. When I opened the package I found it contained $50,088 in cash.

"So my dream chapel, which will seat approximately 100 people, will get under way across the street from the state capitol just as soon as building materials become available."

IN OTHER PAGES

	Pages
Classified ads.	30, 31
Comics.	28
Daily cross-word puzzle.	24
Editorial pages.	12, 13
Financial news.	29
Obituaries.	16
Radio programs.	24
Railroad schedules.	28
Soceity.	17, 18, 19
Sports.	26, 27
Theater programs.	25
Weather.	10
Women's page features.	24
Elizabeth Woodward.	24

YOUR FIFTH OPPORTUNITY

Just $70 Bars Mrs. L. and Children From Self-Support and Happiness

By KATHERINE BARNWELL

A little money can make a large difference in the lives of some unfortunate families in our community. In fact, the comparatively small sum of $70 will spell the difference between happiness and despair for Mrs. L., mother of two children, who was left without income when her husband fell a victim of tuberculosis.

Yes, $35 a month for two months is all that is needed to restore this family to self-support and self-respect, according to an estimate made by the Family Welfare Society. And that seems a paltry amount for which to write a necessities-of-life "insurance policy," guaranteeing food, clothing and shelter.

The case of the L. family provides Opportunity No. 5 in The Constitution's 1945 Opportunity Fund drive. It's an opportunity for you to contribute, and it will give some needy family an opportunity to cross the "slough of despond."

Mr. and Mrs. L. always had been able to cope with their own problems. Never before had they sought aid from an agency. They hate to do so now.

For years, Mr. L. had made a living for his family—his pretty wife, Mary, and his children, Sam, now 8, and Jane, 6. But he had not been able to save enough to tide them over a long period of unemployment.

Several months ago the doctors diagnosed Mr. L.'s frail condition as tuberculosis. He now is receiving medical care at a sanitarium, and will be there about two more months.

Meanwhile, Mrs. L. secured work, but her income was not sufficient to care for all the needs of herself and her children. She delved into their small savings, but now the last penny is gone. There are no relatives who can assist her during this emergency. But with $35 for the next two months, she can make it through to the time when her husband should be able to reassume his family responsibilities.

In spite of the hordes of shoppers thronging Atlanta stores with pocketbooks bulging with cash, numerous people are feeling the pressure of financial privation. They have been swept off balance by sudden disaster—through no fault of their own.

Those who have given to the Opportunity Fund thus far this year realize this. They are sharing what they have with those who have not, thereby expressing their appreciation for their own comforts. A letter received yesterday from Mrs. E. S. M., inclosing a check for $25, listed the donor's reasons for being thankful and for sharing her own Christmas joy. She wrote:

"I've never been cold for lack of things to keep me and mine warm. I've never known anything but a healthy hunger which could be satisfied at will. . . .

"I've never had to wear patched shoes, nor been ashamed of garments in which I had to appear. . . . Oh, yes, many are my reasons for being thankful this Christmas."

Add YCUR contribution to those which already have been made to relieve conditions of poverty, sickness and suffering in Fulton and DeKalb counties. Address it to H. H. Trotti, Treasurer, Opportunity Fund, care The Constitution, Atlanta.

Huge U. S. Loan to Great Britain Opens Door to World Free Trade

WASHINGTON, Dec. 6.—(AP)—The United States agreed Thursday to give war-shaken Britain a credit of $4,400,000,000, provided congress is willing.

At the same time the two governments pledged to work together in an effort to achieve world-wide expansion of trade and job opportunities by reducing tariffs, cartels and other trade barriers.

In addition, they made a final settlement of lend-lease and other wartime financial dealings between this country and the United Kingdom.

Under terms of the loan agreement—announced simultaneously in Washington and London—Britain would have 55 years to repay.

For the first five years she would pay nothing. In 1951 she would make the first of 50 installments, including interest of 2 per cent computed each year on the amount still owed.

Under certain adverse conditions—if British trade fell off badly and her money reserves dropped—the interest payment could be skipped in those years.

Assuming 50 full payments, the grand total repaid would be about $7,000,000,000. The last installment would fall due in the year 2001.

Of the total $4,400,000,000 credit, Britain would receive only $3,750,000,000 in cash—the amount of a loan which congress must approve.

The remainder—estimated at $650,000,000—is the amount the two governments agreed that Britain will owe this country after (1) lend-lease and reverse lend-lease accounts have been balanced, (2) U. S.-owned surplus property in Britain has been transferred to British title and (3) certain claims between the two governments have been settled.

BRITISH LOAN HIGHLIGHTS

U. S. tentatively grants $4,400,000,000 credit to Britain. Repayment to be made in 50 installments, beginning in 1951. Interest to be computed yearly at 2 per cent of unpaid balance. Loan of $3,750,000,000 subject to congressional approval. Remainder is final settlement of lend-lease, war surpluses. Governments agree to boom world trade, jobs by lowering barriers.

That amount actually, the two governments said, may range between $625,000,000 and $700,000,000 because the exact amount of lend-lease goods delivered after V-J Day has not been totaled finally.

No breakdown was made to show specific settlements for lend-lease, war surpluses and claims.

Total lend-lease aid to Britain during the war has been announced at approximately $29,000,000,000. State Department officials, however, said that more than $20,000,000,000 of that was used up completely and that the great bulk of the remainder has no civilian use.

President Truman and Prime Minister Attlee issued a joint statement announcing the agreement, which climaxed more than 12 weeks of conversations here between British and American experts.

In their statement, the two leaders said the arrangements to work together on broad economic principles, "if carried out, will put an end to the fear of an economically divided world."

In connection with the agreements the United States made public a "white paper" which it has sent to all governments except Argentina and Spain.

Britain, in a joint statement with this country, said she "is in full agreement on all important points" in the white paper and "accepts them as a basis for international discussion."

In the paper the United States proposed that the nations of the world act collectively to break down international trade barriers and promote full employment.

The U. S. government strongly opposed high tariffs, trade preferences and cartels.

Although conceding that "no government is ready to embrace 'free trade' in any absolute sense," the document proposed that the nations make a determined start in that direction through:

1. An international conference on trade and employment, to be convened next summer under United Nations sponsorship.

2. A permanent international trade organization, to be set up under the United Nations as the central agency for promoting world trade.

The document declared collective action to prevent economic warfare is a necessary supplement to efforts of the United Nations organization to prevent military warfare.

A joint statement on commercial policy said Britain was "in full agreement on all important points" in the American pro-

Continued on Page 15, Column 5

Constitution Staff Photo—Pete Roton

CALIFORNIA DESIGNERS ARRIVE—De De Johnson, left, and Waldo and Juliette, nationally-known designers of women's clothes, beam like children on their arrival here yesterday afternoon from Los Angeles. They are here to attend a luncheon at the Biltmore hotel today, where their spring designs will be exhibited.

The most inexpensive form of advertising is the kind that brings results; you can sell or rent almost anything through low-cost Constitution Want Ads. Phone WA. 6565.

Kamper's

BEST IN FOODS

Fresh Table-Dressed FRYERS Lb. 57c

Blue CHEESE Lb. 60c

Kaukauna Klub Smoked CHEESE 8-Oz. Roll 32c

Kraft's Old English CHEESE ½-lb. Pkg. 24c

Marie Elizabeth Portuguese Boneless & Skinless SARDINES In Olive Oil ¼s 49c

Red (Salmon Roe) CAVIAR 4-Oz. Jar 75c

Russian Whole Grain Malossal CAVIAR 2-Oz. Jar $2.50

Winter SPINACH Lb. 12c

Fancy BROCCOLI Lb. 29c

Crimson Globe RADISHES Bch. 12c

Close Trimmed Cauliflower Lb. 25c

Tender Green BEANS Lb. 17c

Comice PEARS Lb. 17½c

Cresca, Early American Sweet PICKLE Slices 1-Lb. Jar 33c

Raffettos Brandied Fruit MEDLEY Pt. $1.27 (Peaches, Pears and Cherries)

Virginia Buck Wheat FLOUR 5-Lb. Bag 99c

Kup Kafey Instant COFFEE 4-Oz. Jar 37c

Shelled PECANS 1-Lb. Cello $1.35

Large Schley PECANS In Shell Lb. 54c

Raffettos Assorted Fruits and Marrons NESSELRO in rum sauce 10-Oz. Jar 85c

Helen Ann Fruit Cake Mix (Assorted glace fruits, citron, white raisins, lemon & orange peel, assorted nuts, sherry wine and brandy.) 1-Lb. Jar $1.25

Here Is List Of Opportunity Fund Donors

Here is a list of contributions received yesterday for The Constitution's Opportunity Fund:

V. R.	$200.00
Jennette White	10.00
Zion Fur. & Appli. Co.	10.00
Grey	5.00
Prof. Barth	1.00
Old Scrooge	1.00
J. R. M.	10.00
Rev. L. G. Johnson	5.00
Mrs. C. D. Elder	5.00
Anonymous	1.00
C. A.	25.00
Mrs. J. J. Chambers Jr.	5.00
Saul-Klenberg & Co.	5.00
Lena Flousch	10.00
Mrs. O. Hudspeth	5.00
C. W. Linke	2.00
L. S. C.	1.00

U. S. Puts Curb on Sizes Of Lard, Salad Packages

Housewives will buy their shortening, lard and salad and cooking oils for a while longer in about the same package-sizes as during the period of rationing, the U. S. Department of Agriculture has announced.

In order to maintain approximately the same proportionate distribution of food fats and oils among institutional, household and industrial users, the department has issued an amendment of War Food Order 42, effective Jan. 1, 1946, which will restrict manufacturers of these products to approximately the same package-size distribution as at present.

Evangelism Parley Set Today

A conference on evangelism sponsored by the Christian Council of Atlanta will be held at St. Mark Methodist church today. There will be sessions at 10 a. m. and 2 p. m. for ministers, and an open session at 7:30 p. m.

Dr. H. H. McConnell, field secretary of the Federal Council of Churches, New York city, will be director of the conference, one of 50 being held throughout the country to discuss plans for 1946, the "year of evangelism."

Speakers, besides Dr. McConnell, will be: Dr. Leo Heaton, pastor of Myers Park Baptist church, Charlotte, N. C.; Dr. John Glenn, pastor of Duke Memorial church, Durham, N. C., and Dr. R. H. McCaslin, pastor of the Park Lake Presbyterian church, Orlando, Fla.

'Bring-Back-Daddy' Club Headed by Mrs. Corley

Mrs. H. W. Corley, of 298 Ferguson street, N. W., was elected president of the Atlanta chapter of "Bring Back Daddy" Club at a meeting held this week at the Blue Flame room of the Gas Company.

Other officers elected were Mrs. S. O. Scofield, vice president, and Mrs. James L. Robinson, secretary. Mrs. Norman W. Smith will serve as publicity chairman.

Organized several weeks ago in Toledo, Ohio, by a group of mothers of servicemen, the club will make an effort to persuade the government to return fathers now in service to their homes.

Darling Shop

68, WHITEHALL STREET

Darling Robes Have Gay Ideas

Styled for the ever feminine heart. Robes that are satin smooth and brightly colored. Perfect wear—perfect fit—and perfect Christmas gifts. Choose from the wide selection at the Darling Shop.

A. ● Long on good looks and short on price. Chenille robe with a full swinging skirt in fuchsia, wine, blue, rose, aqua and yellow. Sizes 12-20. **7.99**

B. ● Exquisite luxury—Silk quilted, figure-flattering robe in solid pastels and floral prints. Sizes 10-20. **12.99**

C. ● Short comfort!—The increasing popular "brunch coat" in cotton and silk quilted prints. Princess style. Sizes 10-20. **6.99**

MAIL ORDER COUPON

Color _____

Size _____ Style _____

Name _____

Address _____

Add 20c Extra for Postage

REMEMBER FOUR YEARS AGO?

All Theaters Open Doors To V-Bond Buyers Today

Today is Free Movie Day.

The motion pictures industry is observing the Pearl Harbor anniversary today throughout the country by offering you a free ticket to any movie in your community with the purchase of a Victory bond.

"The public is invited to attend any movie in Atlanta today by offering a Victory bond dated Dec. 7 to the box office," stated William K. Jenkins, state chairman of the Motion Pictures Industry division of the War Finance Committee. "Bond booths are open for your convenience at all motion picture theaters."

At all theaters in the city except Loew's Grand, which asks that you buy a bond at its booth, a bond purchased anywhere will entitle you to free admission, with the only stipulation that the bond is dated Dec. 7, 1945.

So, plan to buy a bond this Pearl Harbor Day, and remember the sneak attack the Japs sprang four years ago by attending the movie of your choice free. You are sure to enjoy the movie twice as much as usual.

Whether you have a few suitcases or many items of furniture to be removed, you can find somebody for the job by turning to Classification 84 — "Moving and Storage."

8 MAILING DAYS BEFORE CHRISTMAS

"Only eight more mailing days until Christmas!"

That paraphrased warning comes from Postmaster Lon Livingston. The Atlanta postmaster yesterday again urged yuletide shoppers to get their gift parcels into the mails early enough to insure their being delivered before Christmas Day.

"Mail packages by Dec. 15—cards by Dec. 10," he reminded. Postal officials, who have added sufficient personnel and trucks to handle the city's Christmas mail rush, ask patrons' co-operation in early mailing, secure wrapping of parcels, and correct addressing.

Prompt action is necessary in replying to the attractive offers in the Want Ad pages of The Constitution.

NOTICE OF SALE OF SURPLUS PROPERTY

Bell Aircraft Corporation : Marietta, Ga.

Salvage Sales Store at West Gate

MONDAY THROUGH SATURDAY

9:30 A. M. to 6:00 P. M.

Office Supplies, Drawing Materials and Equipment. New and Used Tools for Machinists and Garage Mechanics

Fixtures, Benches & Cabinets — Pipe & Fittings

Electrical Supplies — Structural Steel

Aluminum sheets, rods, tubes, bolts, rivets, etc.

Many other salvaged materials

IMMEDIATE INSTALLATION

CONSOLIDATED STOKERS

CALL

THOMPSON COAL CO. 985 Boulevard N. E., VE. 1171

Correspondence Case

"Help Your Male With His Mail"

For His Xmas

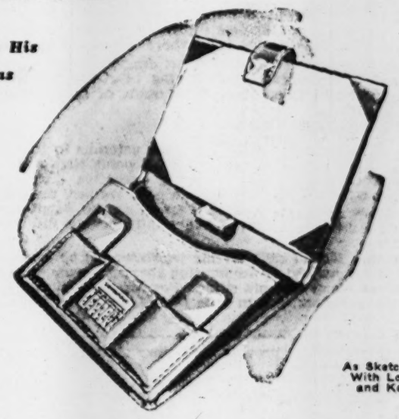

As Sketched, With Lock and Key

Genuine Suntan Leather. Contains address book, note book, calendar, blotter, roomy pockets for stationery and envelopes. Holder for pen. A perfect gift. $5.95 NO TAX

Other Writing Cases From $2.95 to $22.95

Mail Orders Filled Promptly

101 PEACHTREE At Luckie — MORRIS BROS. LUGGAGE — 80 N. FORSYTH Next Rialto Theater

Authorized Dealer for Hartmann Luggage

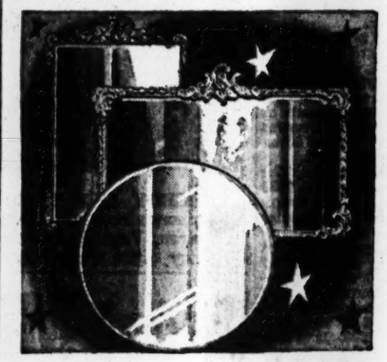

Plate Mirrors . . . $13.95

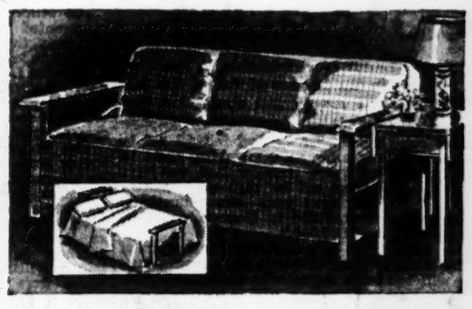

Double-Duty Sofa Bed $59.50

Cocktail Tables . . $19.95

Boudoir Chair . . $19.95

A WORLD of GIFTS

AT YOUR CHRISTMAS STORE

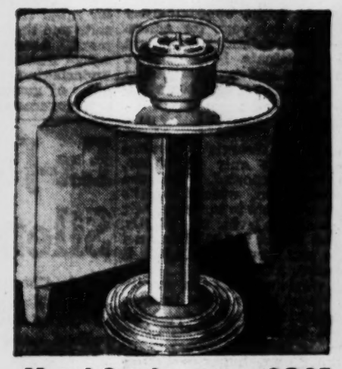

Metal Smoker . . . $9.95

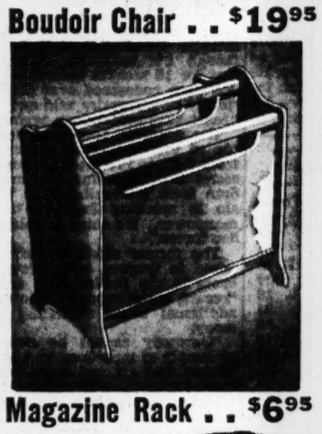

Magazine Rack . . $6.95

Make your gifts things that lend enchantment to daily life . . . that make home radiate warmth and hospitality all through the year. Christmas is traditionally an "At-home" celebration, so what could be more appropriate than a gift to sparkle the occasion?

Don't be a puzzled Santa, drop in at Rhodes-Perdue and browse about, you'll find endless gift ideas here for every name on your list . . . gifts of lasting loveliness and usefulness that will be appreciated for a long time after Christmas is over.

You need not worry about staggering after-Christmas bills when you shop at Rhodes-Perdue, buy on our easy payment plan that allows you to pay out of your earnings over a period of months.

Chenille Spreads $17.95

Rhodes-Perdue FURNITURE COMPANY

COMPLETE HOUSE FURNISHERS

82 Alabama St., S. W.

Chair and Ottoman . . . $39.50

Table Lamps $11.95

Play Pens . $11.95

5% Wool Blanket . $3.95

9 Atlanta Methodist Pastors Welcomed Here at Luncheon

By DR. THOMAS M. ELLIOTT.

Nine of the new Methodist pastors assigned pastorates in the Atlanta districts were honor guests yesterday of the Atlanta Methodist Ministerial Association at a welcome luncheon held at the Robert Fulton hotel.

The honor guests heard Dr. Stuart R. Oglesby, pastor of the Atlanta Central Presbyterian church, in a recital of that church's achievements and contribution to Atlanta's religious development. And the honor guests also joined with the Methodist Men's Club in sponsoring in the Atlanta districts the campaign to raise $150,000 for Reinhardt College's endowment fund.

The new ministers attending the welcome luncheon, and names of the churches to which they are assigned, are as follows: E. C. Sweatnam, the Nellie Dodd Memorial W. L. Brackman, the Sylvan Hills church; C. Byrd Harbour, Grace church; H. A. McNeail, the Roswell church; F. L. Glisson, Trinity church; J. A. Grigsby, English Avenue church; Foster L. King, Fox Street church; T. W. Holbrook, Marietta Maple Avenue church, and Lawrence L. Cowen, the Park Street church.

The request made by Smith L. Johnston, director of the Reinhardt College endowment campaign fund, that the Methodist Men's Club assume responsibility for the special effort in the two Atlanta districts, was unanimously granted. The sum of $250,000 is sought in the entire North Georgia conference to meet a similar sum offered by Dr. Sam C. Dobbs. Of the $250,000 desired, citizens of Cherokee county will seek to raise $100,000, leaving the remaining $150,000 to be secured by the North Georgia conference.

"Sick babies saved the life of Atlanta's Central Presbyterian church," said Dr. Stuart R. Oglesby, pastor, as he told of how the church, under the lead of the late John J. Eagan some 25 years ago, sought to minister to the needs of the immediate community.

To illustrate his meaning, Dr. Oglesby told of how that church instituted a baby clinic, which now ministers to some 1,300 babies yearly, and has rendered service to more than 60,000 such cases during the past. Rendering this needed service, the downtown church gained new life and interest, until today the church has no intention ever of removing to the suburbs, but will remain where it is and carry on its daily continuous program of service.

'VICTORY FLAG' TO FLUTTER TODAY AT FIVE POINTS—BONDS WILL RAISE IT

In line with Mayor Hartsfield's proclamation of the period from Dec. 7 through Dec. 14 as Victory Loan Flag Week, a white flag with "Victory" in red letters will be placed on the flagpole at Five Points today.

A band will be on hand to give the colorful ceremonies a real musical send-off and a brief talk will be made by Mayor Hartsfield, who will be introduced by John Oliver, Fulton county bond chairman.

As the percentage which the city has reached in its Victory Loan bond quota increases, the flag will be raised each day until it reaches the top, representing 100 per cent of the quota. A barometer will be placed around the base and the percentage will be posted daily during this week, with space on one side naming all civic clubs sponsoring this program.

So watch the Victory Flag for Atlanta's record in the Victory Loan campaign.

Surplus Chemicals To Go on Sale Dec. 17

A large quantity of chemicals for various uses will go on sale Dec. 17 through Surplus Property Division, RFC, at 699 Ponce de Leon avenue, it has been announced by M. E. Everett, manager, Atlanta agency, RFC.

Items to be offered include: Ammonium carbonate, barium carbonate, magnesium carbonate and sodium acetate.

The property is offered to the public on an informal bid basis and inquiries and offers of purchase should be directed immediately to E. W. Welch at the Ponce de Leon avenue address.

Fort Valley Plant Destroyed by Fire

MACON, Ga., Dec. 6.—(AP)—The Bluebird Body Company at nearby Fort Valley, one of the leading industries of the city, was destroyed by fire today.

The company builds school bus bodies and employs more than 300 persons.

MILITARY WATCHES
FOR LADIES AND GENTS
A Real Time-Keeper
SPECIAL OFFER!
$8.50 and $17.50
WILL SEND C. O. D.
Abe Gilstrap-Jeweler
54 WEST 34th STREET,
NEW YORK, N. Y.

'M' Night Mass Meeting
Tonight 7:30
First Baptist Church
DR. M. F. SWILLEY, Feature Speaker
Sponsored by the Baptist Training Union

USE CONSTITUTION WANT ADS FOR RESULTS

Plan Revised For Selling Jeeps to Vets

A revised plan for selling Army jeeps to veterans of World War II, designed to provide more equitable distribution, has been announced by the Surplus Property office, Consumer Goods Division, RFC.

Allotments, made on a nationwide basis so that veterans in each state will be given a proportionate number of vehicles, will supplant former procedure, according to B. Leo Wilson, regional director.

Originally RFC listed the number of jeeps available at various camps in the region and announced inspection days. Because some areas have more surplus jeeps than others, all requests now are sent to Washington, D. C., along with the necessary certificate from Smaller War Plants Corporation, and allotments are announced from Washington headquarters.

Requests by veterans in Georgia, Florida, Mississippi, North and South Carolina are handled through the Atlanta office at 105 Pryor street, N. E.

University Class On Field Trip Here

A class in public administration at the University of Georgia, taught by Dr. E. Foster Dowell, spent yesterday in Atlanta on a field trip for the purpose of gaining practical experience in the functioning of several state and national agencies.

Composed of two women and four men, all veterans, the class made the trip under the sponsorship of Richard K. Lyle, regional director, Federal Social Security Board, and Victor D. Carlson, regional representative, Bureau of Public Assistance.

The class also visited the Georgia department of public welfare and the Georgia department of labor.

JUST 5 DAYS LEFT

to have gift pictures taken in time for Christmas...

CHRISTMAS SPECIALS are now in effect...

No appointment is necessary

Pre-View Portrait Studio
4th Floor

DAVISON'S

Mood . . .

Mistletoe

Lyrical Holiday Fashions

by Mary Muffet

The mistletoe hangs high, the egg-nog froths in the bowl. And Mary Muffet creams up new enchantments for Christmas parties . . all definitely mistletoe-minded. Sizes 9 to 15.

Left to right:

UNDER THE MISTLETOE. Shepherdess neckline, Rumba ruffles down the back. Red, Shock Blue, Grey, 14.98.

CHRISTMAS ANGEL in a contrast crepe in lime with black, grey with royal, 14.98.

EGG-NOGG PARTY. Capelet shoulders on a crepe in Shocking, Pink, Shock Blue, 12.98.

Mary Muffets Only in Atlanta in Davison-Deb Shop, Third Floor

"Mood Mistletoe" Fashions in our Luncheon Show Today, Sixth Floor

DAVISON'S

HEADACHE
• Capudine quickly eases headache and soothes resulting upset nerves because it's liquid—nothing to dissolve. Use only as directed.
Liquid CAPUDINE

Use Constitution Want Ads

To Honor Wainwright

LAS CRUCES, N. M., Dec. 6.—(AP)—Lt. Gen. Wainwright will accept a doctor of laws degree from New Mexico A. and M. College Dec. 12, Brig. Gen. Hugh Milton, president, has announced.

In attendance, Milton said, will be members of Wainwright's command in the Philippines.

KLINE'S
DEPARTMENT STORE

Holiday Gift BLOUSES

2.98

- Frilly Long Sleeves
- Classic Shirts
- Jewel Necklines
- Stitched Fronts
- Tuck Fronts
- Rayon Crepes
- Luscious Satins
- Rich Alpacas. Sizes in Group 32-44.

White and Pastels

KLINE'S STREET FLOOR

Girls' Holiday DRESSES

Priced Only 2.98

- Luanas • Poplins
- Rayon Crepes
- Rayon Serge
- Adorable styles some with touches of lace and applique
- Rose, pink, blue, maize 3-6½ and 7-14

KLINE'S SECOND FLOOR

Men's Monogrammed SCARFS 1.00

Fine quality rayon crepe with fringed ends. White. Two initials free of charge.

KLINE'S STREET FLOOR

Women's Rayon Satin SLIPPERS 1.99

Beautiful dressy sandal of gleaming rayon satin. 4 to 9. Blue, wine, red, pink, white.

KLINE'S BASEMENT

500 Atlantans Set Off $401,000 YMCA Fund Drive

More than 500 Atlantans gathered last night at the Atlanta Biltmore to hear the opening of a campaign to raise $401,000 for the Atlanta YMCA.

Dr. William V. Gardner, pastor of the First Presbyterian church, opened the meeting with the invocation followed by an address by Harrison Jones, chairman of the citizens' campaign committee and presiding official of the meeting.

Jones opened his address with a history of the YMCA in Atlanta, explaining that the present building was completed in 1913 at an estimated cost of $600,000.

"I was 'married' to the YMCA in that drive," Jones said, "and have been married to it ever since."

The present building, in use over 32 years, needs repairs and modernization. A new swimming pool, handball courts, and new dining rooms are needed. The building has seen heavy use during those years and needs a complete going over, Jones declared.

Estimated cost of these repairs is $341,000, leaving $61,000 with which the organization plans to build a boys' camp in Towns county. The site for the camp already has been purchased, and awaits the buildings and camp equipment.

Construction men and architects have examined the present YMCA building, and have estimated that it will serve another 30 years if proper repairs are made.

Robert B. Troutman and George Winship also spoke in behalf of the project. Winship pointed out that a million service men have used the Atlanta YMCA during the last four years. He also reported that the "Y" had expanded more rapidly during these years than in any similar previous period, reaching over 10,000 boy members today as compared with 552 in 1941.

The general chairmen of the drive are M. E. Kilpatrick, I. M. Sheffield Jr. and Charles R. Younts. The initial gifts chairmen are George Winship, Lawrence Willet, Monie A. Ferst, J. C. Shelor, Charles Yates and Julian Whatley.

MORTUARY

MRS. EFFIE GRACE WOOSLEY.
Funeral services for Mrs. Effie Grace Woosley, 69, of 23 Clay street, S. E., who died Wednesday night at the residence, will be held at 2:30 p. m. today at the chapel of Awtry & Lowndes, with Dr. Herschel Ford officiating. The body will be taken to Shelbyville, Tenn., for burial.

THOMAS B. CAMPBELL
Funeral services for Thomas B. Campbell, 46, of 9 Napier avenue, S. E., who died Wednesday, will be held at 11 a. m. today at the Woodland Hills Baptist church. Burial will be in West View.

GEORGE FRANKLIN SMITH
Funeral services for George Franklin Smith, 75, of 3384 Bankhead highway, who died Wednesday, will be held at 2 p. m. today at the Mason Methodist church. The Rev. T. P. Tribble and the Rev. W. A. Laine will officiate. Burial will be in West View.

JAMES ANDERSON FULLER
Funeral services for James Anderson Fuller, 74, of 889 Hollywood road, N. W., a retired carpenter, who died Wednesday night at the residence, will be held at 3 p. m. tomorrow at Center Hill Baptist church with the Rev. A. C. Marshall officiating. Burial will be in West View.

MISS GERTRUDE E. ADAMSON
Miss Gertrude Elizabeth Adamson, of 683 Hill street, S. E., died yesterday at the residence. Graveside funeral services will be held at 3 p. m. today in Oakland cemetery with the Rev. E. C. Wilson officiating. She is survived by two nieces, Mrs. Judd B. Roberts and Mrs. Mary Meetze; a nephew, Walter Adamson, and a sister-in-law, Mrs. W. A. Dodge Sr., all of Atlanta.

MRS. MINNIE ABRAMS
Funeral services for Mrs. Minnie Abrams, 57, of 2082 Baker road, N. W., the wife of Albert P. Abrams, a carpenter, who died Wednesday night at a private hospital, will be held at 3:30 p. m. tomorrow at the chapel of Harry G. Poole with Howard Allen, pastor of the West End Church of Christ, officiating. Burial will be in Greenwood cemetery.

ARTHUR LACY BAGBY
Funeral services for Arthur Lacy Bagby, of Atlanta, who died Wednesday in an Atlanta hospital, will be held at 2 p. m. today at Spring Hill with Dr. Stuart R. Oglesby and the Rev. James M. Harvey officiating. Burial will be in West View cemetery.

Reroofing—Repairs
Asbestos & Brick Siding
Free Estimates Given
State Roofing Supply Co.
49 Alabama St., S. W. JA. 3480

If Stuffy Nose Spoils Sleep Tonight
DO THIS!
A little Va-tro-nol in each nostril quickly opens up nasal passages to relieve stuffy transient congestion. Makes breathing easier. Invites restful sleep. Works fine! . . . Grand for relieving sniffy distress of head colds. Try it! Follow directions in the package.
VICKS VA-TRO-NOL

Mrs. W. L. Walton Dies at 73

Mrs. Roberta Walton, 73, of 1399 Ormewood avenue, S. E., widow of W. L. Walton, who for about 12 years was employed in the circulation department of the Atlanta Journal, died unexpectedly late Wednesday at the residence.

Funeral services will be held at 3:30 p. m. today at Spring Hill, with the Rev. Paul S. James officiating. Burial will be in East View cemetery.

She is survived by two daughters, Mrs. Fred J. Lewis, of Atlanta; Mrs. H. L. Blumhard, of Hobbs, N. M.; two sons, A. Walton, of Atlanta; R. P. Walton, of Jacksonville, Fla.; two sisters, Mrs. Asa Marshall, of Eatonton, Ga.; Mrs. B. F. Ingram, of Miami, Fla.; two brothers, R. L. Paschal, of Eatonton; Homer Paschal, of Buckhead; eight grandchildren and nine great-grandchildren.

Mrs. Walton, a graduate of Brenau College, was born in Morgan county, and was a member of the Harmony Baptist church, near Eatonton. She took an active part in the Gold Star Mothers of World War I and had resided in Atlanta for more than 42 years.

Girl, 3, Drowns In Back Yard

Priscilla Dyer, three-year-old daughter of Mr. and Mrs. William Dyer, was drowned yesterday when she fell in a hole in the back yard of the Dyer home on the Lawrenceville road near Tucker.

Mrs. Dyer missed her little daughter who was playing in the yard and when she looked for her found her body in a hole which had been dug for a septic tank and which was partly filled with water.

In addition to her parents, she is survived by her grandmother, Mrs. H. T. Carter, an employe of Vick's Delicatessen on Broad street.

T. D. Cagle, 72, Dies; Was Cabinet Maker

Thomas D. Cagle, 72, of 1478 Stokes avenue, S. W., a cabinet maker, died yesterday morning at his home.

Funeral services will be held at 3:30 p. m. today at the Calvary Methodist church, with the Rev. T. M. Sullivan officiating. Burial will be in West View.

Surviving are his wife; two daughters, Miss Evie Mae Cagle and Mrs. W. R. Wilson; a son, James R. Cagle; three sisters, Miss Lucy Cagle, Mrs. Elizabeth Fielder, of Marietta, and Mrs. Evie Sloan, of Carrollton; three brothers, A. M. Cagle, D. H. Cagle and E. H. Cagle.

Roy S. Minier, 61, Dies; Held Insurance Post

Roy S. Minier, 61, of 290 Argonne drive, N. W., died yesterday at Johns Hopkins hospital, in Baltimore, after an illness of several weeks.

Burial will be in Montgomery, Ala., former home of himself and his wife.

Minier was inspector of agencies for the New York Life Insurance Company and had been with the company for more than 40 years, 35 of which were spent in the south.

He is survived by his wife.

Amazing results shown in Improving the LOOKS ...boosting VITALITY!

IT'S ALL SO SIMPLE because rich, red-blood *vitalizes* the body cells with fresh, invigorating oxygen for tissue energy and repair. *You will be better able to make use of your food, too!* So if you are subject to poor digestion or suspect deficient red-blood as the cause of your trouble, yet have no organic complication or focal infection, SSS Tonic may be just what you need. It helps Nature work *faster* when *extra* help is needed. Thus you get fresh vitality . . . pep . . . do your work better . . . become animated . . . more attractive! SSS Tonic has helped millions . . . you can start today . . . at drug stores in 10 and 20 oz. sizes © S.S.S. Co.

BUILD STURDY HEALTH and keep STALWART • STEADY • STRONG
S.S.S. TONIC helps build STURDY HEALTH

Judge Hughes' Wife Is Dead

WASHINGTON, Dec. 6.—(AP)—Mrs. Charles Evans Hughes, wife of former Chief Justice Hughes, died Thursday night at their home here.

Death came one day after the 57th anniversary of their marriage, December 5, 1888.

Mrs. Hughes was Miss Antoinette Carter, daughter of the senior partner of the law firm with which Hughes was associated as a young lawyer.

Hughes retired as chief justice June 30, 1941.

Mrs. G. B. Biggers Succumbs at 81; Doctor's Widow

Mrs. Elizabeth Lynch Biggers, 81, of 451 North Highland avenue, N. E., a lifetime Atlantan and widow of Dr. Gustave B. Biggers, died last night at the residence following a short illness.

Funeral arrangements will be announced by Greenberg and Flinn.

She is survived by two sons, Clarence E. Biggers, of Atlanta, and Herbert Biggers, of Los Angeles; a sister, Mrs. Mary Hanes, of Los Angeles; a brother, Edward J. Lynch, of Atlanta; two granddaughters, Misses Mary E., and Christina I. Biggers, of Atlanta; and a grandson, Clarence J. Biggers, of Washington, D. C.

Mrs. Biggers attended the Immaculate Conception school here and attended Georgetown Visitation Convent in Washington. She became one of the first members of Sacred Heart church but in recent years had not been able to take an active part in churchwork due to failing health.

Mrs. William P. Martin Succumbs at Home

Mrs. Frances Mary Martin, 45, of 1053 Snyder street, N. W., the wife of William P. Martin, a carpenter, died yesterday morning at the residence following an extended illness.

Funeral services will be held at 2 p. m. tomorrow at the chapel of Harry G. Poole, with the Rev. James W. Middleton officiating. Burial will be in Greenwood cemetery.

Besides her husband, she is survived by three daughters, Misses Naomi Frances and Mary Lou Martin and Mrs. Lewis J. Shade, all of Atlanta.

Born and educated in Gloucester, N. J., Mrs. Martin had been a resident of Atlanta for 19 years. She was a member of the First Baptist church and was active in PTA work at the Nathan Forrest school.

'30' for Columnist

NEW YORK, Dec. 6.—(AP)—Benjamin de Casseres, 72, poet, author, columnist and editorial writer for the New York Daily Mirror, died Thursday in his sleep at his Riverside Drive home after a 10-month illness.

Cox Forces House to Consider Bills on Strike Control

WASHINGTON, Dec. 6.—(UP) House leaders Thursday reluctantly agreed to schedule floor debat next week on legislation which would impose heavy penalties on labor unions which violate "no strike" pledges.

They also agreed to bring up a bill that would make it a legal offense for any labor union to interfere with interstate commerce by "robbery or extortion."

Both measures are so much more drastic than President Truman's proposal for fact-finding boards in serious labor disputes that administration leaders had hoped to defer them until the White House request has been acted upon.

Rep. Eugene Cox, Democrat, Georgia, member of the House Rules Committee which approved the penalty bill, told Democratic Leader John W. McCormack, Massachusetts, that he would call the measure up himself unless leaders scheduled it for debate. He said he felt that this was "my duty to my country."

"In that case," McCormack replied, "I shall be glad to put it on the program."

FOR THE Christmas HOLIDAYS!

SHOP AT THE PEANUT STORE

HOT-FRESH-ROASTED PLANTERS IN THE SHELL PEANUTS 3 LBS. 75¢ 29¢ LB.

FRESH MIXED NUTS 89¢ LB.

SELECT YOUR GIFTS FROM THE FOLLOWING

CHOCOLATE DEPARTMENT
PLANTERS
CHOCOLATE PEANUTS
CHOCOLATE RAISINS
CHOCOLATE ALMONDS
CHOCOLATE FILBERTS
CHOCOLATE CASHEWS
ATTRACTIVE BOX Hi Grade Planters Chocolate Covered NUTS - $1.50
THEY'RE DELICIOUS!

SALTED NUTS IN AIR-TIGHT CANS GIFT-WRAPPED
PLANTERS
SALTED PEANUTS
SALTED CASHEWS
SALTED MIXED NUTS
SALTED FILBERTS
SALTED PECANS
SALTED ALMONDS
Buy a Carton of 4 or 6 tins—Packed For Mailing
WE MAIL!

GIFT BOXES
SEE OUR GIFT BOXES FILLED WITH FRESH SALTED PEANUTS AND NUTS
ALL NUTS ARE PREPARED FRESH DAILY BEFORE YOUR EYES

SALTED NUT DEPARTMENT
Buy Salted Peanuts and Salted Nuts by the Pound in our Special Christmas Box
SALTED PEANUTS
SALTED CASHEWS
SALTED FILBERTS
SALTED PECANS
SALTED ALMONDS
SALTED MIXED NUTS
THEY'RE FRESH

Salted in pure creamery butter
—AT THE TWO PEANUT STORES—
167 PEACHTREE—Next to Paramount Theatre
27 S. BROAD—Between Rich's and Viaduct
WE MAIL TO THE BOYS IN THE SERVICE

Best CUT-RATE DRUGS
190 MITCHELL ST., Near Hastings

NEW LOCATION
More Convenient
Larger Quarters
190 MITCHELL ST., S. W.
NEAR HASTINGS

POPULAR BRAND CIGARETTES 2 for 31¢
$1.54 Carton

ALTA CALIFORNIA WINES, 20% Alc. 4-5-Qt. $1.09

XMAS WRAPPINGS AND SEALS 10¢

REG. 50c MENNEN SKIN BRACER 39¢

FULL PINT HYDROGEN PEROXIDE 12¢

$1.40 SIZE LYDIA PINKHAM COMPOUND 69¢

Stop Colds! Prevent Colds! VACOGEN TABLETS 7-Week Treatment $1.35

AMPLE STOCK OF
Norris, Nunnally and Schrafft CHOCOLATES
ONE AND TWO-POUND BOXES
$1.10 to $3.50

SACCHARIN TABLETS ½ GR. & 1 GR., 100's 19¢

PAPER NAPKINS EMBOSSED 80 COUNT 10¢

ASPIRIN TABLETS 5 GR. 100's 7¢

GIFT SUGGESTIONS

FOR HIM...
LYNMARK GIFT SETS $2.00 to $3.00
PIPES GENUINE BRIAR $1.50 to $3.50
WALLETS Handmade and hand-tooled $6.00
Others . . . $1.98 to $5.98
$5 AEROLITE Cigar Lighters $2.95
PRINCE ALBERT Smoking Tobacco 1-lb. 79¢
FLASHLIGHTS Metal—Complete $1.49

FOR HER...
SPELLBOUND GIFT SETS By Lynette $2.50 to $8.00
YANKY CLOVER TOILET WATER $1.00
BLUE SAPPHIRE GIFT SETS By Lynette $3.00 to $9.00
COTY PLASTIC COMPACTS $2.95
DJER KISS GIFT SETS $1.00 to $2.25
EVENING IN PARIS PERFUME $2.50

NEW LOCATION
More Convenient
Larger Quarters
190 MITCHELL ST., S. W.
NEAR HASTINGS

500 CLEANING TISSUES 25¢

BURGUNDY WINE 4-5-QT. CEILING $1.08 59¢

XMAS CARDS Box of 25 LIMITED SUPPLY 79¢

30c SIZE HILL'S COLD TABLETS 14¢

$1.25 SIZE SIMILAC Baby Food 69¢

75c SIZE DOAN'S PILLS 33¢

WHY SUFFER FROM Gas—Indigestion—Ulcerated Stomach GELUMINA Gives Quick Relief Pint $1.09

MARSHALL WRONG

Nazis Lagged In Atom Race, Probe Shows

WASHINGTON, Dec. 6.—(AP)—S. A. Goudsmit, chief of an Army intelligence mission to Germany, asserted Thursday the Nazis never got close to learning the secret of the atomic bomb.

The University of Michigan physics professor testified before the Senate-House Atomic Committee. Earlier, the group heard a vivid account of how rays given off by atomic bombs killed Japanese weeks after the blasts which destroyed Hiroshima and Nagasaki.

Goudsmit, whose mission was assigned to learn German atomic progress, declared the Nazis felt their research was far ahead of any Allied effort.

But despite "preliminary press reports," Goudsmit said, "we can say the Germans did not have anything at all. They were way behind. Their scientists simply did not have the vision and Germany had abandoned the bomb project for this war."

Chairman McMahon, Democrat, Connecticut, suggested that Gen. Marshall, former chief of staff, had been wrong in speaking of a race between Germany and the Allies in developing the weapon.

Goudsmith said apparently we knew as little about Germany's progress as they did about ours. He added, however, that the United States learned definitely a year ago that German progress was nil.

"So, if Gen. Marshall talked about a race it was the turtle and the hare?" asked McMahon.

The witness nodded.

Dr. Philip Morrison, who helped assemble the atomic bombs that fell on Hiroshima and Nagasaki, described how rays emitted after the blasts strangely affected the blood and made the victims a prey to fatal infection.

'Red' Leathers To Be Awarded Legion of Merit

"Red" Leathers, Georgia's star guard who won fame for tackling Yale's lettermen back in 1929, '30 and '31, tackled the problem of shipping ammunition to Allied governments on lend-lease and won the Legion of Merit.

In ceremonies at the military department of the University of Georgia at 11:30 a. m. today, Col. George D. Barnes, commanding officer of the Atlanta Ordnance Depot, will award the Legion of Merit to Lt. Col. Leon N. Leathers, of Athens.

LEATHERS' ACHIEVEMENT

While serving in the international branch of the ammunition supply division of the office of the chief of ordnance in Washington, Leathers "of his own initiative" devised a new, quicker and more economical system for the transfer of ammunition to Allied countries under lend-lease.

A reserve officer, Leathers was called to active duty as a second lieutenant in March, 1942. During three years' service in the office of the chief of ordnance, he rose to the rank of lieutenant colonel.

The system which he devised called for the use of credits in lieu of the then existing practice of physically earmarking materiel at specific ordnance depots for definite foreign governments.

"LARGE SAVINGS"

"This procedure," the citation reads, "materially accelerated the export of ammunition to war fronts during a period when it was urgently needed and further resulted in large savings to this government in money, manpower and critically needed shipping space. The successful formulation and working of this plan reflects great initiative and untiring devotion to duty."

The presentation of the Legion of Merit to Georgia's gridiron star will be made in the presence of university officials, including Pres. Harmon Caldwell.

Members of Col. Barnes' staff who will accompany him to Athens for the ceremony are Lt. Col. Thomas Callaway, executive officer of the Atlanta Ordnance Depot, and Lt. James A. Reilly, public relations officer.

Home From Japan

GRIFFIN, Ga., Dec. 6.—Coy E. McElheney, seaman first class, has returned to the United States from Japan after serving 18 months overseas and is now spending a leave with relatives here.

VOTE FOR

W. L. BROOME

SHERIFF OF DEKALB COUNTY

DECEMBER 12

Deputies

CLEM JOLLY

A. S. (SIDNEY) JACKSON

FRED NASH

GENE GILHAM

We promise to the people of DeKalb County honest, faithful and efficient service.

There's a Cold Winter Ahead!

WARM COATS

24.00

Be ready to enjoy crisp winter months with a good warm coat! Fitted and boxy styles . . . Some with velvet collars . . . some self-trimmed. Truly elegant with the air of luxury and loveliness you desire. Olive and moss greens, brown, black, red. Misses' sizes 9-15, Juniors 10-16. For this special event, all wool coats up to and including 29.95, will sell for 24.00.

COATS HIGH'S SECOND FLOOR

It's Easy to Shop With a High's Charge Plate

For Males On Your List

BE THEY BOYS OR MEN

BOYS' WOOL SLIP-ONS

3.98

Warm news . . . 100% wool knit slip-overs. V neck style, closely woven—unusual! Royal blue, maroon, buff. 28 to 36. Also coat styles and fancy patterns. Wool contents labeled.

BOYS' DEPARTMENT HIGH'S FIRST FLOOR

WARM MUFFLERS

1.98

Men's 100% wool mufflers in bright and subdued patterns. Full length, warm and dressy. Also white rayon. Perfect gifts.

CHENEY TIES

1.00 - 1.50 - 2.00

He can't have too many ties! Finest quality rayon foulards, satins and moire. Hand-tailored, all the newest colors and patterns. Every tie a beauty.

MEN'S FURNISHINGS HIGH'S FIRST FLOOR

MEN'S BOXER SHORTS

1.98

Quality rayons with full elastic band. All round full cut. Colors—tan, cocoa, royal blue. Small, medium and large sizes.

MEN'S FURNISHINGS HIGH'S FIRST FLOOR

HIGH'S

Warm Christmas for Youngsters

JACKET-OVERALL SETS

Jackets.....3.59 Overalls.....2.59

Gabardine jacket and overalls. Neatly lined jacket in tan, brown, blue. Matching helmet..1.00. Pastels in yellow, blue and aqua. Sizes 1 to 4.

COAT SET AND CAP

17.98

Single and double-breasted style coats—belted or boxy styles. Zipper leggins. Sizes 1 to 6. Blue, brown, tans. Also few tweeds in brown and blue combinations. Matching caps..1.59. Wool contents labelled.

CHILDREN'S JODHPURS

3.50

Jodhpurs for boys and girls, made of twill cord. Adjustable suspenders, with sewn-in pockets. Brown, teal, blue. Sizes 3 to 6.

LEATHER HELMETS

1.98

Boys' leather helmets—fur-trimmed. Brown only. Small, medium and large sizes. Snug warmth all winter for head and ears.

INFANTS' WEAR HIGH'S THIRD FLOOR

Christmas Jewelry

TO MAKE HER EYES SHINE

GLEAMING CHOKERS

1.00 plus tax

Flexible circlets of bright gold and silver to flatter lovely ladies' necks. A must for that black dress—and a gleaming gift to say, "Merry Christmas."

MEXICAN BRACELET

10.98 plus tax

Heavy Mexican sterling bracelet in attractive patterns. A gift with Christmas glamour and one the best girl friend will prize. Add this beauty to your stylish wrist-full of bangles.

GRACEFUL SPRAY PIN

6.98

Go gay with one of these trembling spray pins. Glowing pearls set in pastel leaves. A gift to give a Christmas thrill, and sparkle from the lapel or shoulder of your favorite suit.

RHINESTONE EARRINGS

3.50 plus tax

Gifts as radiant as her eyes when she sees their sparkling beauty. Exquisite earrings . . . sterling, with rhinestone settings. Screw type. Several styles.

JEWELRY HIGH'S FIRST FLOOR

GEA Parley Highlights

By RUTH BRIGHAM.
(Associated Press Staff Writer.)

CITY AUDITORIUM—This is one convention they're really attending—en masse. Delegates to the Georgia Education Association's 79th annual convention are not being lured into Atlanta's gaily decorated stores—for this is the convention where they talk about money, not spend it.

That seems to be the prevailing keynote.

As Dr. N. L. Galloway, professor of psychology at the Junior College, of Richmond county, Augusta, replied when someone humorously asked if he could afford the $2.25 banquet tonight: "That's what I'm here for—help fix things so I can afford it."

On the serious side, Dr. Galloway expressed pleasure in the increased numbers of students showing interest in psychology. Formerly, he says, "it was generally thought of as something akin to fortune telling. But people are now curious and interested instead of suspicious. That is due largely to the use of psychology by the military services. Returning veterans want to know more about business, advertising and selling psychology—but applied psychology, practical in daily life, is still the most popular form of the subject."

Two of the happiest persons at the GEA convention are Dr. Mark Smith, superintendent of Bibb county schools, and his pretty brunette daughter-in-law, Mrs. Mark Smith Jr.

This morning, as she was selling tickets for tonight's banquet, young Mrs. Smith had a call from her lieutenant husband who is in Berne, Switzerland. Her eyes were glowing for the rest of the day as she told friends that he expected to be home by March.

Dr. Smith, who was in committee meeting during the call, says he didn't get to talk to his son—he only paid the bill.

One of Chatham county's most interested delegates is Ware Beall, of Savannah, president of his county's unit of GEA. Beall, who teaches chemistry at Savannah High school, says chief interest of his county is money.

"We've got to get it from somewhere, either state or local, and there doesn't seem much prospect of additional local funds. The tremendous influx of population in Savannah has made more people to be served, while there is no extra property to be taxed."

Since there doesn't seem much likelihood of Lanham act funds continued, he's "hopeful" the state will do something about that.

Columbus, like other Georgia cities, has a serious teacher deficit, says W B. Trammell, director of the third district of GEA. He's an elementary principal in Columbus.

Columbus apparently is one place where the Army wife has been appreciated, for Trammell says he doesn't know what they would have done if they hadn't been able to call on Army wives to do supply work.

Other members of the Muscogee delegation include Mrs. H. C. McCutheon, Miss Jessie Beard, Miss Joan Warner and Miss Annie V. Vassey.

DENTIST
DR. I. G. LOCKETT
113½ Alabama St.
Hours: 8 to 6
WA. 1612

OPEN UP YOUR COLD STUFFED NOSE
2 drops break up nasal stuffiness, you breathe more comfortably. Caution: Use only as directed. Get
PENETRO NOSE DROPS

NEW Treatment Gives GREATER RELIEF
COMPLETELY REMOVES
CORNS
If you are not getting complete relief from painful corns and quick easy painless removal; then try the new Keyes Pads and Plasters.
These patented protective pads and removing plasters are so much better you'll be amazed. The worse your corn the more satisfaction you will get. They give complete relief when many others fail. Their downy-soft, adhesive coated virgin wool forms itself around the corn. Adjustable in size and thickness. Complete relief is yours while separate medicated plasters safely, surely and completely remove every trace of your corn. Then pad alone keeps corns away. Nothing else to buy. Flesh colored, inconspicuous, easy to use. Don't come off in bath. Used by many leading foot doctors. Try these wonderful, new pads and enjoy outstanding features not found in others. Introductory offer gives you 12 pads and 16 plasters for only 19¢
Double YOUR MONEY BACK IF YOU DON'T JUDGE THEM BETTER!
KEYES PADS & PLASTERS for CORNS, CALLUSES, BUNIONS

GERMAN YULETIDE SOUNDS SOUR NOTE

BERLIN, Dec. 6. — (AP) — Amid chill and shortages, Germans opened the Christmas season today with the celebration of St. Nikolaus Day, an overture to Christmas on which children put their shoes outside the bedroom doors for parents to fill with sweets and fruits.

A commentary on the postwar observance was a Berliner Zeitung cartoon showing a parent approaching a door and finding a pair of shoes there — chained and locked. The caption read: "Safety First on St. Nikolaus Day."

The Christmas mart will open Saturday at the Lustgarten near the bomb-blasted Hohenzollern Castle. There will be a children's fair and concessions for the sale of small toys.

The first Christmas trees arrived in the city today. Between 70,000 and 100,000 have been promised Berlin from the Soviet zone and another 10,000 from the British-occupied zone.

85,728 Passed Through

SAN FRANCISCO, Dec. 6.—(AP) A record of 85,728 servicemen and civilians passed through the Golden Gate in November returning from the Pacific war theater, Maj. Gen. Homer M. Groninger, commander of the San Francisco port of embarkation, announced Thursday.

October was the previous high month with 77,886 debarkees.

Educators' Conference Ends Today

The last meeting of a two-day conference being held by the Southern Association of Colleges and Secondary Schools, in the Biltmore hotel, will be brought to a close today following several group discussions and closed sessions to discuss the future advancement of higher education.

Conferences similar to the one ending today, were held at Sewanee Military Academy in 1941 and 1942 in an effort to explore the educational problems for the future. At these meetings several different subjects were discussed, including instruction, extra curricular, the liberal arts program and student guidance.

Roscoe E. Parker, of the University of Tennessee, executive secretary for the Southern Association, stated that although the war had interrupted many of the associations' plans and meetings, studies have been going on during the war, and that they will be stepped up now that the war is over.

Chancellor Oliver Carmichael, of Vanderbilt University, is chairman of the group, which is laying the foundation for a work conference of educators next summer to set the policies which will guide southern schools and colleges in the future. Next summer's conference will analyze past reports of other conferences and will prepare a report on the major problems in southern education.

Others attending the meeting are: Edgar W. Knight, of the University of North Carolina; Dean J. H. Purks, of Emory University; Dean Roger McCutcheon, Tulane University; Dr. W. S. Hoole, director of libraries at the University of Alabama; Dr. J. A. Pomfret, president of William and Mary College; Dr. Blair Buck, director of teachers' education for the Virginia State Department of Education; Dean Phillip Davidson, Vanderbilt University, and Dr. E. A. Sutherland, director of the Hogg Foundation at the University of Texas.

Two members of the committee who were unable to attend the meeting are: Dr. Gordon Blackwell, of the University of North Carolina, and Dean A. P. Brogan, of the University of Texas.

Vet Joins Bank

GREENVILLE, Ga., Dec. 6.—A. D. Herring, who has been discharged from army service, has accepted a position with the Greenville Banking Company. Herring operated the Gay branch of the bank before entering the service.

Union Rejects General Motors' Offer

DETROIT, Dec. 6.—(AP)—The United Auto Workers (CIO) Thursday night rejected a General Motors offer to "reinstate" its offer of 10 per cent wage rate increase which the union turned down prior to the start of the GM strike 16 days ago.

Walter Reuther, UAW vice president, told a press conference after the meeting between GM and UAW officials adjourned, "the strike continues with no change in status."

Both GM and UAW spokesmen said, however, that another negotiating session would be held Friday.

Harry W. Anderson, GM vice president, said in a prepared statement, "the offer to the auto workers was made on a 10 per cent basis subject to a final adjustment after detailed analysis."

Reuther, commenting on the company offer, declared, "the corporation still refuses to discuss arithmetic and the fact that ability to pay should be a factor in wage discussions.

"We still maintain that an adequate wage to settle this strike is a 30 per cent increase without increase in prices."

R. J. Thomas, president of the UAW, added, "I told the corporation that it was my opinion that the proffered wage increase was inadequate. And the strike will continue until such time as an agreement has been made on satisfactory terms."

Reuther told newsmen that during the conference a GM spokesman declared, "We don't say we can't pay 30 per cent; we won't discuss it."

Thomas interjected that he asked directly if GM could afford to pay the 30 per cent, but that GM spokesman refused to answer.

Reuther reiterated the union stand that it does not want to "take a wage increase if it means increased prices." He said "90 per cent of the conference was spent in trying to get the company to discuss economics."

The union officials disclosed that there was no discussion at the session on the company's charges that the UAW had engaged in "illegal picketing."

"We will try to get these people to accept some very sound practices in collective bargaining involving arithmetic. We are going to keep trying and trying" Reuther concluded.

Thursday's meeting marked the first time GM and UAW officials had conferred since the walkout hit 213,000 GM workers in 20 states.

Constitution Want Ads are go-getters for speedy merchandising results.

4-H Club Winners

GRIFFIN, Ga., Dec. 6.—Tom Futral, Spalding county, won second place in the 4-H Club soil saving project and stop-a-gully campaign in this district. Nathaniel Howard, Spalding county, and Joe Howard, Pike county, also won prizes.

Ladies' and Gents' WATCHES
An Accurate Timepiece
Special Offer 8.50 Plus 10% Tax
Mail Orders C. O. D.
Silver's 3c and 10c Store
117 Whitehall St., S. W.

USE 666
COLD PREPARATIONS
Liquid, Tablets, Salve, Nose Drops
Caution! Use Only As Directed

SAVE IN HIGH'S BASEMENT

C-o-m-f-o-r-t

AT VERY LITTLE COST

WOMEN'S FELT EVERETTS

Soft, good-looking felt shoes with durable genuine leather soles . . . in brown, green or blue. Easy on your feet! Sizes 4 to 9.

1.39

SHOE DEPARTMENT—HIGH'S BASEMENT

HOLIDAY DRESSES
4.00

Remember, the style-wise always have a new dress for the holiday festivities! Select a sport or dressy type . . . made of French crepe, check and stripe combinations. Black jersey in misses' sizes trimmed in aqua. 9-15, 12-18, 38-42. Other pretty print styles.

DRESSES HIGH'S BASEMENT

WARM COATS
19.25 - 24.99

Boxy, casuals and fitted styles. A good, heavy, warm coat for all general wear. Wool Shetlands—fleeces. Some have quilted linings. In black, grey, soldier blue, brown. Broken sizes 14 to 52. Fitted style in extra size.

COATS HIGH'S BASEMENT

BOYS' WOOLEN SUITS
9.98 - 12.98

Nicely made tweeds and unfinished worsted suits. Buy now for the Christmas holidays. In brown, tan. Sizes 6-18. Use our Convenient Lay-Away Plan.

CHRISTMAS TIES
49c - 95c

Large assortment of rayon ties. Blue, tan, brown, grey, green. Also plenty of plaids. Gift boxes FREE, if desired. For men of all ages.

OVERALLS FOR BOYS
1.61

Finest quality blue denim—made with bibs and suspenders. Quantity limited. Come early. These are fine work and play clothes.

BOYS' CLOTHING HIGH'S BASEMENT

REEFER SCARFS
98c - 1.69

Scarfs made of rayon, and wool and rayon. Warm and comfortable, bright and gay. White, gold, grey, brown, tan. Large variety. Gift boxes FREE, if desired.

MEN'S CLOTHING HIGH'S BASEMENT

Men's Gifts
with a flair for the future

Men want but don't often buy the gift suggestions shown here...he just never gets around to getting it for himself. And so, he would appreciate your thoughtfulness... most especially if your gift comes in a Maier & Berkele box. *See our selection while it is still complete.*

Prices shown include Federal Tax

Maier & Berkele
Jewelers to the South Since 1887
111 PEACHTREE

USS Rhona Survivors Reach U. S.

NEW YORK, Dec. 6.—(AP)—Three GI brides and several survivors of America's worst troopship disaster of the war arrived Thursday aboard the Navy transport Gen. A. W. Greely.

The Greely, which brought 3,097 passengers from Calcutta, India, had a rough Atlantic crossing, storm-lashed seas causing it to roll as much as 30 degrees at times.

The naval disaster survivors were personnel aboard the troopship Rhona when it was sunk in the Mediterranean on Thanksgiving Day, 1943, with a loss of 1,145 American soldiers.

Another transport which put into port Thursday was the Navy troopship LeJeune, which carried 4,564 returning servicemen, 25 civilians and 25 German scientsts. Authorities declined to give any information as to why the scientists were aboard and newsmen were not allowed to question them.

The Greely and LeJeune were two of 10 transports, carrying about 12,300 servicemen, scheduled to arrive in east coast ports Thursday. The Torrens, originally scheduled, was delayed until Friday. At least 23 others, bringing home 12,200 Pacific veterans, were due on the west coast.

Husbands! Wives! Want new Pep and Vim?

Thousands of couples are weak, worn-out, exhausted solely because body lacks iron. For new vim, vitality, try Ostrex Tonic Tablets. Contains iron you, too, may need for pep; also supplies vitamin B1. Get 35c introductory size now only 29c. At all drug stores everywhere—in Atlanta, at all Walgreen and Jacobs Drug Stores.

ARNALL

Continued From First Page

cal condition. During the war it was not financially possible to invest heavily in books although we did increase our library expenditures. It also was apparent that there would be many revisions needed in postwar textbooks. After all, the frontiers of sciences have undergone about as extensive changes since 1940, as the frontiers of many nations. But textbooks are the tools with which teachers and students work. We will provide the necessary tools. Georgia children will have the school books they need—better books than ever before."

BUILDINGS URGED

The governor expressed hope that every Georgia community will make definite plans to construct the school buildings they need. He anticipated a considerable amount of federal money soon to aid in school building construction, and said the state agencies will co-operate with the local governments in obtaining school facilities.

"The school buildings are the homes, through a great part of the year, of both young people and teachers," Arnall remarked. "The school house ought to be the most important public building in each community."

Low salaries alone do not make teaching an uninviting occupation, the Governor pointed out. Low salaries alone are not responsible for the teacher shortage. A person does not enter the teaching profession to get rich. A teacher has a right to just compensation, to a good school house with a solid roof, and to adequate textbooks and supplies.

"Teachers also are entitled to be treated as human beings," Arnall declared. "They ought not to be made into community drudges, to perform every odd-job that needs to be done, but that is too tedious or onerous or tiresome for someone else to do.

"They ought not to be subject to rules and restrictions that set them apart from the communities of which they are a part. They ought to be warned against indulgence in even the most innocent amustment. They ought to be a part of the whole life of the town or county where they live, not a group of whom much is expected and to whom little is returned except a few perfunctory platitudes about the sacredness of their trust and the probable reward, in terms of satisfaction, that might be obtained by long self-sacrifice. Platitudes of that kind neither pay bills nor make teachers feel a part of the communities they live in. The least—and the most—that we can do for a teacher is to treat the teacher as a human being," the Governor said.

Reviewing the accomplishments of his administration, Gov. Arnall said Georgia today stands fourth in the nation in the percentage of funds for schools by the state. Once it stood forty-seventh. Georgia stands first in the whole nation in the percentage of total state income devoted to education.

Ten years ago, Georgia gave only $7,383,000 to its common schools, Arnall recalled. The year before the present administration took office, the schools got $15,500,000. The present administration increased school expenditures about 50 per cent in three years.

The present administration freed schools from political control by setting up a constitutional board of education. It set up a teacher retirement system, and launched a trades school program.

OTHERS SPEAK

Bruce Thomas, free-lance war correspondent; John Temple Graves, Birmingham editor, and Howard Dawson, of the National Education Association, were other speakers last night.

Thomas told the convention that the comeback of the liberated peoples is the business of every American.

"They cannot pick up their own bag of bones and rebuild their own social skeleton," he declared. "We have got to help them."

He urged every possible help for the people of Europe either in the form of UNRRA or individual aid, saying: "An 11-pound box of food may save a life; a few dollars will perform a miracle."

While he appealed for aid for the liberated peoples, Thomas warned America against "too easy" treatment of Germany. He objected to America fighting a "hard war and only talking a hard peace."

Thomas deplored the fact that American soldiers returned to this country with a bad opinion of people of the occupied countries, and he described as "malarkey" the current suspicion of Russia in this country. He attributed such questions as "When are we going to fight the Russians?" to German propaganda started in America two years ago.

Graves said that the only hope for the world against war in this "year one of the atom age" is democracy.

This bomb has ended the world's sense of security; it has ended freedom from fear, but it has not ended liberty, he said.

"The answer to the atom bomb is democracy—because democracies don't make war," Graves asserted. "We cannot have democracy without character, however, and we have lost character. We need a religious capacity. It is possible that the bomb can bring about the greatest spiritual and cultural revival in history."

Two great powers are left inheriting the earth today, Graves continued. They are the United States and Russia—two strangers who cannot agree on democracy. He said these two nations will get along by compromise, without America conceding one iota of American democracy.

Graves scored "progressive education" which took restraints off youth. Some are advocating compulsory military training to offset 25 years of "progressive education," he said.

EDUCATORS' PROGRAM

The 600 educators attending the meeting yesterday asked the Georgia legislature to provide funds for a 50 per cent pay increase; passed resolutions urging the legislature to guarantee an adequate school program regardless of the attitude of future governors toward educational spending; asked for passage of legislation to classify and pay school superintendents according to personal and educational qualifications; indorsed a school transportation bill passed by the senate and now pending in the house and elected E. Russell, of Floyd county, as president of the GEA and elected the following directors:

R. E. Hood, of Glynn county, was elected GEA director from the Eighth Congressional district; V. G. Glenn, of Swainsboro, director from the First district, and Gordon Holston, of Upson county, was elected director from the Fourth district. Dr. George Sparks, of Georgia Evening College, Atlanta, was re-elected trustee of the Teacher Retirement System.

Constitution Staff Photo—Bill Mason

GEA LEADERS, SPEAKERS—The new and old presidents of the Georgia Education association are seen with two convention speakers at the banquet at the Henry Grady hotel. Mrs. S. C. Patterson, of Homerville, retiring president, and John Temple Graves, Birmingham editor, are seated. Standing are Bruce Thomas (left), war correspondent and Russell Moulton, of Floyd county, new GEA president.

The answer to "How to Get More Business"—Use Constitution Want Ads regularly. They're dependable.

Doolittle Joins Shell As Vice President

NEW YORK, Dec. 6.—(AP)—Lt. Gen. James H. Doolittle, leader of the first air attack on Tokyo, will leave the Army Air Forces to become a vice president of Shell Oil Corp. on Jan. 1, the company announced Thursday.

Doolittle will have "general corporate responsibilities," the company said, including co-ordination of Shell's aviation interests. His headquarters will be in New York.

He had been with Shell as manager of the aviation department for 10 years when he was recalled to active duty with the air force in 1940. He had served with the air force from 1917 until 1930, retiring with the rank of first lieutenant.

At the time of the famous raid on Tokyo, in which a group of B-25 Mitchell bombers took off from the carrier Hornet, Doolittle was a lieutenant colonel.

To give employment and to get employment . . . use a Want Ad in The Constitution.

VISIT OUR RESTAURANT AND SODA FOUNTAIN

Special Lunches Served From 11 A. M.

SPECIAL SATURDAY

Roast Young Turkey

Celery, Dressing, Creamy Whipped Potatoes, Crispy Coleslaw, Hot Oven Rolls

40c

McCRORY'S

73-75 WHITEHALL THROUGH TO BROAD

STOP STABBING PAIN OF BACKACHE

Here's the clean, modern way to relieve simple backache. Johnson's Back Plaster! Eases pain, stiffness, strain. Feels great! At all drug stores. Insist on Johnson & Johnson quality.

JUST RECEIVED! THOUSANDS OF YARDS OF LOVELY NEW PIECE GOODS

Colorful Semi-Sheer Prints

Beautiful florals, plaids and checks. Suitable for dresses, curtains and many other uses. Guaranteed fast to washing. 39 and 40 inch widths.

27c Yd.

Beautiful Double Print

Cotton Yard Goods

A most beautiful assortment of colors and patterns. Ideal for better looking dresses. Guaranteed fast to washing. 40 and 41 inch widths. . . .

54c Yd.

Children's Panties

Just received shipment of white cotton, all elastic panties. Sizes 2-4-6.

29c Pr.

McCRORY'S

73-75 WHITEHALL Thru To Broad St.

GENERAL FINANCE & Thrift Corporation

MAKES LOANS

★ Promptly
★ Courteously
★ Confidentially

Auto Loans in 5 Minutes

SPECIAL CHRISTMAS LOANS ON YOUR SIGNATURE

REASONABLE RATES

Come by office, write or phone Mr. LeVert or Mrs. Binford.

GENERAL FINANCE & Thrift Corporation

67 Forsyth St., N. W.
Atlanta, Ga.
Tel. WA. 1877, CY. 1121

yippee! Genuine Calfskin

comes back for Christmas!

Yes, buttersoft satiny calfskin. We haven't seen such handbags since 1942. So rope-and-tie yours right now. Take home several for grand Christmas gifts. It's so easy—at Bond's low price. Black or brown, mock-tortoise or lucite trim.

9.95

Plus Federal Tax

Bond

45 PEACHTREE ST.

Tune in Bond's Newscast Monday thru Saturday, 7:30 A. M. to 7:45 on WAGA.

Heard McVay Shout Order To Leave Ship, Witness Says

WASHINGTON, Dec. 6.—(AP)—A survivor of the ill-fated cruiser Indianapolis Thursday expressed a firm belief that "no one could know the ship was going to sink until she took her last list and started to roll over."

Chief Gunner Cecil Harrison, of Long Beach, Calif., was a witness before the Navy general court-martial trying the ship's commanding officer, Capt. Charles B. McVay III, on charges of negligence and inefficiency in the loss of the ship.

Harrison said he had just come on watch at midnight July 29-30 and was standing on deck as the ship steamed on a steady course at a speed of about 17 knots, en route from Guam to Leyte.

There was a sudden flash and explosion, followed quickly by another, he said. After the explosion the ship settled about level and still was riding high in the water. After several minutes the vessel took a slight list, he said, and held that position for several more minutes. Then, he said, there was a severe, sudden list, and the ship continued to roll until she sank, about 15 minutes after the explosions.

Specifications supporting the charge of inefficiency against Capt. McVay accused him of failing to issue "timely" orders to abandon ship, resulting in the loss of many lives.

One of the 12 survivors of the ship who testified Thursday said he heard Capt. McVay shout orders from the bridge to abandon ship about 10 minutes after the explosion.

Coxswain Edward H. Keyes, of Antigo, Wis., on duty on the captain's bridge as boatswain's mate of the watch, testified his first act after the explosion was to check the ship's loudspeaker system. He found it out of order, which he reported to the officer of the deck.

He was then ordered below to pass the word to all hands to go topside. He said he carried out that order in the aft section of the ship, but was unable to get forward. Few men were remaining below, he said.

He reported back to the bridge in about five minutes, he said, and five minutes after he returned Capt. McVay shouted orders to men lined up on deck to abandon ship.

Vote Steel Strike

Employes of the Atlantic Steel Company have voted, 585 to 30, to strike, officials of the United Steel Workers, CIO, have annnounced. No definite date has been set for a strike, and the vote, taken yesterday, was a part of the poll being made in all steel mills on steel workers' demands for a raise.

"Herd up" that used stove, heater, fur coat, radio, gun, etc., and "corral" cash by advertising them in the Want Ads of The Constitution.

Army Plane Crashes; 14 Reported Killed

BUENOS AIRES, Dec. 6.—(AP)—A farmer from the interior of the Argentine province of Corrients reported Thursday night that an American C-47 transport plane believed to be one missing since Monday had crashed 20 miles south of Colonia Pellegrini and that all 14 occupants were dead.

The farmer said the plane came down on the edge of a small lake and burned.

The transport was carrying members of a U. S. Army geographic mission from Asuncion, Paraguay, to Montevideo, Uruguay. When last reported it was flying in a southeasterly direction through a heavy wind and rain storm.

The mission had been in Paraguay since last July.

In addition to the crew and members of the mission, the legal attache of the U. E. embassy at Asuncion was aboard en route to the United States to take up another post.

FORMER CONSTITUTION REPORTER WINS ADVANCE STUDY WITH MET EXPERTS

Julia Virginia Snell, former Constitution reporter, has been accepted by the Metropolitan Opera Company for advanced study in lyric soprano operatic repertoire following a recent audition before Desire Defrere, stage director, and Fritz Mahler, conductor.

She will begin her study in New York early in 1946.

Mrs. Snell majored in opera at Louisiana State University, where she was the pupil of the late Pasquale Amato, former leading Metropolitan baritone, and Ralph Errolle, former leading Metropolitan tenor.

She sang the role of Musetta in the L. S. U. production of Puccini's "La Boheme," and the title role of Victor Herbert's "Naughty Marietta" with a traveling stock company.

Mrs. Snell was assistant director of The Constitution's Marietta News Bureau from April, 1944, to July, 1945. She is the wife of Pvt. David Snell, of the Army, also a former Constitution reporter. She is a native of Fitzhugh, Ark. The Snells have a young son.

Rita, Orson to Quit After Two Years

HOLLYWOOD, Dec. 6.—(AP)—After two years of marriage Rita Hayworth said Thursday she will divorce Orson Welles.

The separation came as a surprise to their Hollywood friends.

The glamor girl said a joint announcement would be forthcoming Thursday night when Welles arrives in town.

Child Labor Discussed By Citizens' Council

Arthur Daniel, president of the Southern Circulation Managers' Association, spoke to the child labor section of the Georgia Citizens' Council on the newspapers' attitude toward child labor at a meeting last night at the Robert Fulton hotel.

Mrs. Frances Dwyer, chairman of the child labor section, led an informal discussion on steps to be taken by the group to insure passage of a new child labor bill at the January session of the state legislature.

Holzman's

THE CHOICE of THREE GENERATIONS of ATLANTIANS...

...for Diamonds
...for Watches
...for Silverware
...for Jewelry

17-jewel Bulova in yellow gold. Models for both men and women $37.50

Ruxton shockproof watches for men and women. From $29.75

Costume Pins from $6

(1) Blue-white solitaire 79.50
Matching three-diamond wedding ring 47.50
(2) 14-kt. yellow gold; two decorative diamonds 201.50
14-kt. yellow gold, three-diamond wedding ring 57.50
(3) Blue-white diamond; 2 decorative diamonds 212.00
14-kt. yellow gold wedding ring 35.00
(4) 18-kt. white gold, blue-white solitaire diam. 287.50
18-kt. white gold, five-diamond wedding ring ..69.50
(5) Palladium blue-white solitaire diamond; four decorative diamonds 725.00
Palladium diamond wedding ring 179.50

Prices Include Federal Tax

Pearls priced from $7.25

Ladies' handbags by Josef ... one of America's finest couturiers, from $22.20.

Heavy - weight sterling identification bracelet $14.95

Key chains $5.95

Belt buckles $3.50

Convenient Divided Payments

ESTABLISHED IN 1897
Holzman's is one of America's Finer Jewelers

INCOMPARABLE Holzman's

29 BROAD ST., S. W.

Mather Bros. GIFTS

The Whole Family Will Enjoy!

For "Dad"

Tilt Chair and Ottoman

Pay $1.25 Weekly $59.50

Here is just the chair for "Dad" this Christmas, a really deep spring-filled comfortable chair for $59.50. Choice of tapestries.

Easy Terms

For Mother

Platform Rocker

Pay $1.25 Weekly $49.50

Mother will enjoy the comfort of this deep spring-filled platform rocker. She will enjoy this rocker. Choice of tapestries.

Something New... Patrician

Shower and Window Curtain

Both For $15.00 Per Set $1.25 Weekly

A beautiful material in the famous Dogwood pattern, that is mildew resistant, water-repellent and color fast, striking color combination that will blend with your bathroom decorative scheme, well tailored, full cut. Easy to launder.

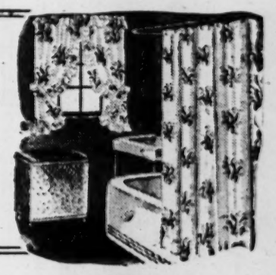

Mirado 72x84

Blanket

$6.95

This is a single blanket made of 25% wool, 50% rayon and 25% cotton, bound with rayon sateen. It is constructed to give the most warmth and service. Choice of pastel colors, individually boxed. A regular $7.95 value.

We Can Now Offer You

Springs and Mattresses

A 50-lb. 100% cotton felted mattress and a deep all-metal coil spring at the amazing low price of:

Both For $28.75

Pay Only $1.25 Weekly

Shop for Your Gift Table in a Convenient Manner

We have taken every table in our store and grouped them into one section, thereby making it easy to choose just the table you have been looking for.

End Tables $2.95 to $18.50
Lamp Tables $5.95 to $24.50
Cocktail Tables $8.95 to $39.50
Whatnots and Bookcases $12.50 to $25.00

Terms $1.25 Week

Make Your Selection Now While Stocks Are Complete

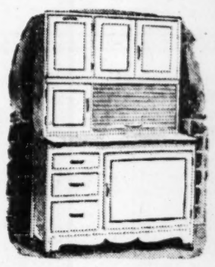

White or Red Trim

Cabinets

$1.25 Week $47.50

Give mother one of these sturdily constructed cabinets for Christmas, they are labor savers. White enameled, red or black trim.

Sturdy Child's Rocker

$1.98

Well built of oak, maple finish, slat seat.

Child's Yard Swing

$1.25 Week $14.95

This is not a toy, but a two-passenger lawn swing and is 5 ft. high, child up to 10 years can use it. Sturdily constructed, trimmed in red and green, limited quantity to sell.

MATHER BROS.
Furniture Jewelry Furs
CORNER BROAD AND HUNTER

Hurley Lays Iran Blunder To Acheson

WASHINGTON, Dec. 6.—(AP)—Maj. Gen. Patrick J. Hurley charged Thursday in a turbulent appearance before the Senate Foreign Relations Committee that the present undersecretary of state, Dean Acheson, and other State Department career men had achieved the defeat of American foreign policy in Iran.

Acheson "took a leading part" in bringing this about, Hurley declared, following up his earlier assertion that the undersecretary had both "destroyed" and "defeated" administration policy in the little nation that was the scene of the Tehran conference.

"I don't know how many career men assisted him (Acheson) in defeat of the policy, but I do know it was defeated," the former ambassador to China said.

The soldier-diplomat brushed frequently with Chairman Connally, Democrat, Texas, and other committee members at a stormy session.

"Let me be frank," Hurley said. "In the defeat of the foreign policy of President Roosevelt and former Secretary of State Stettinius, I believe Mr. Dean Acheson took a leading part."

Hurley said documents he has asked the State Department to produce could substantiate this.

He added that until they have been made available, "I feel such a keen interest in the foreign policy of my nation, I would like to forego discussing the document."

25,000 Surplus Tires Will Go on Sale Soon

Immediate sale throughout the country of 25,000 surplus used, but sound and recapped, highway tread tires and tubes to three priority groups has been announced by the Office of Surplus Property, Consumer Goods Division, RFC.

Regions which have accumulated stocks of the used tires and tubes are currently disposing of them through regional offices, with prospective purchasers in this area being handled through the RFC office at 105 Pryor street, N. E.

Priority groups eligible are federal agencies, state and local government agencies, and veterans certified by the Smaller War Plants Corporation.

Last WACS Depart

CALCUTTA, India, Dec. 6.—(AP) Thirty-two WACs, the last contingent in the China-India-Burma zone, departed Thursday by plane for the United States.

Twelve of the more than 100 WACs who served here since August, 1944, were married during their tour of duty—10 to Americans and two to British RAF sergeants.

STYLISTS DECREE NEW HAIR-DO

MIAMI BEACH, Fla., Dec. 6.—(AP)—Okay, gals, you can let your hair down.

But it's going half-way up again—this time over one ear, if coiffure confections dreamed up before 1,000 hairdressers meeting here are any indication.

"No more topknots for the smart set," decreed M. Louis, nationally known hair stylist, as he demonstrated his version of the new off-center hairdo.

Cut to about four-inch length, the hair is swooped up and over into a whirl at one side of the head, leaving the top flat and unadorned.

"At least it provides a resting place for a hat," commented M. Louis.

Tech Vet 'Haven' Fast Being Filled

Georgia Tech's "Heaven Haven"—more commonly known as the Marietta Place Housing project, is rapidly filling up with veteran engineering students, their wives and families.

More than 200 families have been settled in the three, four and five-room apartment units, made available to veterans for $15 to $26 a month, according to R. R. Cameron, project manager.

Maj. B. L. Brown, co-ordinator of veteran affairs at Tech, said that applications are being received from almost every state. Georgia Tech was the first of any college or university in the U. S. to provide low-cost housing for married veterans and is still the only one having regular apartment units, officials said. Balance of the 500 units in the project are expected to be filled by students and their families weeks before opening of Tech's spring term March 1.

New Club Members

MILLEDGEVILLE, Ga., Dec. 6. Sixty new members were initiated Tuesday into the Clara W. Hasslock Home Economics Club at the Georgia State College for Women, Miss Jackie Burton, of Smithville, said today. There were 135 members already in the club.

WATCH REPAIRING
48-HOUR SERVICE
SPEER'S JEWELERS
110 Whitehall St., S. W.

LOOKS ARE DECEIVING BUT QUALITY NEVER IS
All aspirin may look alike, so it pays to be sure and be guided by this 3-way check (1) High quality (2) Fast action (3) Real economy. Always demand St. Joseph Aspirin, world's largest seller at 10c. Save even more on 100 tablet size for 35c as you get nearly 3 tablets for 1c.

Attlee Parries Winnie Thrust

LONDON, Dec. 6.—(UP)—The overwhelming Labor party majority in commons voted confidence in Prime Minister Clement R. Attlee's cabinet by 381 to 197 Thursday, defeating a motion of censure by the Conservative opposition led by Winston Churchill.

WASP TO RUSH GIs HOME FOR YULE

NORFOLK, Va., Dec. 6.—(AP)—The Aircraft Carrier Wasp is undergoing minor repairs at the Naval station here in preparation for a trip to Southampton, England, where she will pick up more than 5,000 servicemen and attempt to get them to New York by Christmas Eve or Christmas Day.

Fifth Naval District headquarters said Thursday the Wasp is due to sail from Norfolk Tuesday or Wednesday, meaning the fast carrier will have to travel at a high rate of speed in order to make the round trip in 13 days.

The Wasp arrived Tuesday at Newport News with 5,700 homebound veterans from Naples. This was the maiden voyage of the famed carrier in troop transport service.

Waycross Election

WAYCROSS, Ga., Dec. 6.—The city Democratic primary held here Tuesday resulted in the nomination of Elliott Yarbrough and S. L. Ruff for the city commission. Herbert Bradshaw, Dr. L. W. Pierce, Kontz Bennett and J. D. Bledsoe were nominated for the board of education. The new officials will take office in January.

Short Court Session

GRIFFIN, Ga., Dec. 6.—Griffin city court adjourned its December term Tuesday morning after a day and a half devoted to trying criminal cases. No civil cases were tried.

AUTO LOANS
"All Kinds" No Parking Worries Drive-In Service
$10 to $1,000
"CAR NEED NOT BE PAID FOR"
Bank rate . . . any make or model . . . 6-minute service . . . confidential . . . no red tape . . . bring your car and ownership papers for highest appraisal in Georgia . . . easy to get, easier to repay . . . and, of course, you drive the car.
STATE AUTO FINANCE Atlanta's Leading Finance Company
108 SPRING ST., N. W.

"CHRISTMAS BELLES" PREFER

Gifts

For Sweet Remembrance . . . And a Happy Yuletide! FROM

LANE DRUG STORES "Always the Best"

Her Favorite Gift . . . Yardley
"BOND STREET" PERFUME
Beloved of smart women everywhere . . . the unmatchably sweet "Bond Street" fragrance by Yardley. Beautifully boxed. $2.50 and $4.50

LEIGH'S Perfect PERFUMES
Heartbeat, Risque, Dulcinea and Poetic Dreams . . . your choice of odeurs to delight her on Christmas. $3.50 Oz.

With the Air of Christmas
EVENING in PARIS
3-Pc. GIFT SET
Perfume, Cologne and Talcum . . . aglow with the charm of sweet sophistication . . . for a lady you love! Gift boxed. $2.75

EVENING IN PARIS
2-PC. GIFT SET
Romantic, enchanting Evening in Paris Perfume and Eau de Cologne, boxed. $1.25

To Make Her Heart Sing With Delight!
"SKYLARK" 4-PC. GIFT SET
Skylark Perfume, Lilting Fragrance, Talcum and Beauty Soap in a distinctive Christmas package. $4.00

Other "SKYLARK" GIFT SETS
For the most fastidious ladies on your list. $2.00 to $6.00

After-Bath Charm!
VARVA GIFT SETS
Insouciant "Nonchalant" fragrance . . . demurely daring! Eau de Toilette and shaker of soft Talc . . . in a gay box that's ready for giving. $2.00

VARVA "Suivez Moi" TRAVEL KIT
Tricky suitcase package contains Eau de Toilette, Talc, Face Powder and Perfume . . . all for . . . $1.00

For Her!
Cheramy
"FROLIC" BATH SET
A fragrance to make her spirits soar . . . gay as the holiday season. "Frolic" Bath Powder and Matching Eau de Toilette . . . gaily boxed. $2.75

TANGEE MAKE-UP SET
To Match Her Coloring!
Gift box holds Eau de Cologne, Face Powder, Lipstick and Rouge. $2.50

Exquisite CANDIES
Peachtree CHOCOLATES
A wonderful assortment of delicious centers, dipped in chocolate. A gift to say "Merry Christmas" to the family! $1.10 LB.

VARIETY BOX
Pound for Only $1.50
A delectable assortment of luscious centers . . . dipped in chocolate. A favorite of everyone.

NORRIS "GOLD BOX" $1.50
A treasure trove for every discriminating person! Pound

DuBarry 4-Pc. TREATMENT SET
A "stay-as-sweet-as-you-are" gift, every woman will love. Box contains FOUR outstanding Beauty Aids . . . by Du Barry! All for . . . $4.00

DuBarry 3-Pc. MAKE-UP GIFT SETS $3.25
Face Powder, Rouge and Lipstick . . . her perfect choice for beauty . . . in enchanting DuBarry make.

For a Merry Christmas!
BOX BOUNTIFUL
Pound Box for $1.50
A "sweet tooth" treat that's always a favorite! Delightfully flavorful centers, dipped in light or dark chocolate.

NUNNALLY'S "VANITY FAIR" $1.25
For your fair lady. Chocolate-covered centers. Pound . . . .

NUNNALLY'S "SHEFFIELD INN" $1.10
Traditionally a gift for Christmas delight. Pound . . . . . .

★

Whitman's "SAMPLER"
Full Pound Box $1.50
Taste-teasing centers, chocolate dipped . . . welcome as the smile of a cherished friend!

"FAIRHILL"
Nuts and other delicious centers, chocolate covered. Full pound $1.10

Ayer's 2-Pc. BATH SET
In "Pink Clover" or "Honeysuckle" odeurs . . . to make her think of spring . . . and gay laughter! Bath Powder and Cologne. $2.30

Elmo "Margo" BATH SET
Airily sweet Bath Powder with generous bottle of Eau de Toilette . . . attractively boxed. $2.50

Russell McPhail CHOCOLATES, NUTS and CONFECTIONS
Always her choice for holiday cheer . . . light and dark chocolate-dipped delights to please the taste of the most fastidious. Pound $1.50

Russell McPhail LOG CABIN PECAN ROLL
A "stocking stuffer" par excellent for real taste enjoyment! ½-pound roll 75c

★

Hoenskel Brandied FRUIT CAKE
1½-Pound Package $1.41 3-Pound Package $2.61
For your Christmas hostess . . . and your own Christmas dinner! Delicious brandy-flavored cake . . . full of nuts and fruits.

★

For Her Lovely Hands
PEGGY SAGE "Pullman" MANICURE KIT
Beauty de luxe—this genuine leather case . . . filled with all her manicure needs. $10.00

Other PEGGY SAGE Smart MANICURE SETS
$1.00 to $7.50
Beauty to her fingertips . . . styled by Peggy Sage.

A Bright Gift Idea! CIGARETTE LIGHTERS
Dunhill Service LIGHTERS
Handy, smart—in a wonderful assortment of colors to please her. Dependable and well made. $1

DUNHILL Sterling Silver LIGHTERS $7.50
Sleek and smart for her Christmas . . . a gift she'll treasure for years.

AERO-LIGHT LIGHTERS, highly polished chromium finish . . . streamlined to fit in her handbag! A "honey" for just $4.95

TUSSY "Remember Me" 2-PC. GIFT SET
De luxe box of Face Powder . . . harmonizing Lipstick in haunting "Remember Me" fragrance $2.50

TUSSY Eau de COLOGNE
Ginger Spice, Mountain Laurel, Early Iris, Safari odeurs. Each $1.00

TUSSY DUSTING POWDER $1.00

All Items Plus Tax Where Applicable

*Due to existing conditions, stocks may not be complete in all Lane Stores, but you will find an outstanding collection of gifts for everyone. May we help you make your selections now?

Make LANE Your GIFT HEADQUARTERS

We Shall Not Fail Them!

WE WILL SUPPORT THE

VICTORY LOAN

WE WILL . . .

BUY VICTORY BONDS

"To bind up the nation's wounds; to care for him who shall have borne the battle, and for his widow and his orphan . . . to do all which may achieve and cherish a just and lasting peace among ourselves and with all nations."

REMEMBER PEARL HARBOR! Let's "finish it" for them . . . as they finished it for us. Let them know we are helping to . . .

Bring them Home . . . to care for them . . . to see that they receive their mustering-out pay . . . to help restore them to civilian life.

LANE DRUG STORES "Always the Best"

The FAMOUS STUART

Terms $1.25 Week
AFTER DOWN PAYMENT

49.50 Tax Included

A Perfect Timepiece
17 Jewel ★ Shockproof
Water Resistant ★ Luminous Dial
Sweep Second Hand ★ Stainless Steel Case ★ Unbreakable Crystal

A more durable, accurate or dependable timepiece would be hard to find. Nor could anyone wish for a more attractive watch in which the features which make for service and dependability are also incorporated.

Hence, we present the famous STUART as a model of completeness throughout. Available in men's and ladies' sizes, with white or black dial, luminous hands and numerals.

Exercise Your Charge Privilege
No store in America can extend more liberal terms. Our charge prices are the same as cash.

We carry all nationally advertised watches that are available today.

Sterchi's JEWELRY DEPARTMENT
116 Whitehall St.—Main Floor

USE CONSTITUTION WANT ADS FOR RESULTS

Constitution Staff Photo—Bill Mason

AWVS WORKERS HONORED—These two officers of the Atlanta American Women's Voluntary Service are shown just before they received an orchid apiece from A. A. Murphey, of the Georgia War Finance Committee, at a dinner given last night in recognition of the work of the AWVS during recent bond drives. At the left is Mrs. Charles Hucke, chairman of the bond division, and to her right, Mrs. Robert Neel, president of the AWVS.

Dinner Honors AWVS for Aid In Bond Drives

High praise for the work the women of the AWVS have done in connection with recent bond drives was voiced by Thomas L. Camp, who was until recently executive manager of the War Finance Committee of Georgia, at a testimonial dinner given in honor of the AWVS at the Atlanta Woman's Club.

A. A. Murphey, chairman of special events of the WFC, acted as toastmaster at a dinner last night and presented orchids to Mrs. Robert Neel and Mrs. Charles Hucke, of the women's organization.

Murphey commented on the many other war jobs the AWVS has done, from salvage drives to classes in first aid and Spanish, in addition to their sale of $40,000,000 in war bonds during eight drives.

Individual citations from the U. S. Treasury Department were presented each member in recognition of her bond work.

Bond officials presented by Murphey were John E. Oliver, Fulton county bond chairman, and Miss Tullie Smith, who represented Boyd Smith, DeKalb county chairman.

Ex-Atlantan Gets Post On Japanese Affairs

William T. Turner, former Atlanta resident and son of Mrs. W. P. Turner, of 2417 Edinburg terrace, has been named chief of the division of Japanese affairs in the U. S. State Department. He succeeds Earl R. Dickover, appointed adviser to the newly created Far Eastern advisory commission.

Turner is a graduate of Emory University. A language instructor in the Orient for two years, he joined the diplomatic service in 1924 and served as consul at Darien in Manchuria and later as second secretary to the American embassy.

Interned by the Japanese after Pearl Harbor, he returned to the U. S. on the first trip of the diplomatic exchange ship the Gripsholm.

Soldiers Return

GRIFFIN, Ga., Dec. 6.—Marvin John Sims has been discharged from the Navy at Jacksonville, Fla., and Sgt. John L. Shirey, son of Mrs. Myrtice Shirey, has returned from overseas and is receiving treatment at Oliver General hospital in Augusta.

THE WEATHER

ATLANTA—One year ago today (Dec. 8, 1944), high 48; low 40.

SUN AND MOON FOR TODAY
Sun rises 7:31 a. m.; sets 5:29 p. m.
Moon rises 9:59 a. m.; sets 8:03 p. m.

GEORGIA—Partly cloudy and warmer today. Fair and mild tomorrow.

LOCAL WEATHER REPORT.
(Based on observations at the (Municipal Airport.)

Highest temperature	43
Lowest temperature	34
Mean temperature	38
Rainfall in past 24 hours	.00
Rainfall since first of month	1.74
Excess since first of month	.76
Rainfall since Jan. 1	49.25
Excess since Jan. 1	3.35

WASHINGTON, Dec. 6.—Weather bureau report of temperature and rainfall for the 24 hours ending 8 p. m. in the principal cotton growing areas and elsewhere:

STATION—	High	Low	Precip.
Alpena	38	29	.00
Asheville	37	31	.00
Atlantic City	51	44	.62
Birmingham	52	32	.00
Boston	43	30	.63
Buffalo	35	23	.45
Burlington	34	11	.46
Chicago	43	27	.00
Cincinnati	47	31	.00
Cleveland	37	28	.00
Denver	50	33	.00
Detroit	37	26	.00
Duluth	41	27	.00
El Paso	61	39	.00
Fort Worth	64	42	.00
Galveston	71	44	.00
Jacksonville	59	41	.01
Kansas City	56	38	.00
Knoxville	40	32	.00
Little Rock	58	27	.00
Los Angeles	68	46	.00
Louisville	40	30	.00
Memphis	58	25	.00
Meridian	62	26	.00
Miami	64	50	.03
Minneapolis-St. Paul	43	27	.00
Mobile	61	29	.00
New Orleans	61	37	.00
New York	41	33	.61
Norfolk	48	43	.14
Philadelphia	45	33	.56
Phoenix	69	31	.00
Pittsburgh	37	28	.09
Portland, Maine	32	14	.02
Richmond	42	35	.12
St. Louis	45	28	.00
San Antonio	73	34	.00
San Francisco	55	43	.00
Savannah	50	41	.00
Seattle	50	43	.71
Tampa	60	45	.00
Vicksburg	64	19	.00
Washington	42	32	.55
Wilmington	45	39	.71

EDWARDS SHOES
STEP LIVELY for CHRISTMAS

Fine practical gifts of shoes will be doubly enjoyable if you choose from the wonderful selection at Edwards.

All Styles and Sizes
Smart Tans and Blacks
Leather Soles—Rubber Soles

3.98
Other Styles 2.98 to 4.95

Every pair expertly fitted by X-ray

Cozy Slippers
FOR EVERYONE IN THE FAMILY!
LEATHERS! SATINS! FELTS!
1.29 to 3.98

Yes, Here You Will Find 10,000 Pairs of Slippers . . . Buy Now For Every Member of Your Family.

GOOD SHOES FOR THE FAMILY
EDWARDS
CORNER WHITEHALL AND ALABAMA STS

The modest gift that means so much . . .
a favorite snapshot made into a

Holiday ENLARGEMENT
Bring in a few of your negatives; see our handsome frames. Still time to order Photo Greeting Cards.

EASTMAN Kodak STORES INC.
113 Peachtree (Opposite Piedmont Hotel) MAin 3394

Ready for Christmas with THOUSANDS of GIFTS!
Easy terms on any gift

Vanity Lamp
A gift with great appeal to every woman. See our large assortment. At reasonable prices.
$4.95

Dinner Set
31-piece set—a nice service for six in an excellent design and quality.
$3.95

Smoker
Give dad a new smoker. We have many styles. Prices begin at—
$1.45

Mirrors
All the popular styles in mirrors. You can't offer a finer gift. Prices begin at
$6.95

Coal Range
This is positively the finest coal range built. Will last longer and bake better.
$119

Cocktail Table
Graceful Duncan Phyfe style exactly as shown, in mahogany with removable glass top.
$24.50

Hurricane Lamp
Fine crystal lamps of many pretty styles. Some clear and ruby red. Prices begin at—
$7.77

Boudoir Chair
Pretty crash cover in choice of colors. This is a very large quality chair of comfort.
$29.50

Bookcase
24" wide case in good finish and construction. Just the thing for brother's room.
$9.95

Play Pen
Prewar construction. Smooth finish, folding wood floor. easy rolling, full size.
$12.50

Carriage
Folds easily and completely. All metal, rubber tires. Light and easy to handle.
$17.50

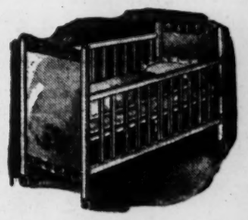

Baby Pen
See our large assortment of cribs full size, in all finishes. Prices begin at—
$14.44

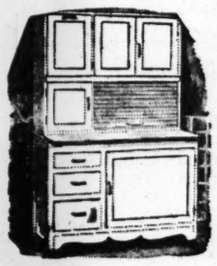

Kitchen Cabinet
Convenient and modern. All white enamel. A very large size cabinet.
$59.50

Cricket Chair
Maple with chintz covers. Just the gift for sister's bedroom. Choice of colors.
$7.77

Heavy Shag Rug
In lovely pastel colors.
24x36 ..... $3.33
24x48 ..... $5.55
48x72 ..... $17.77

Breakfront
In rich mahogany veneers, carefully made. A very imposing desirable piece.
$169.50

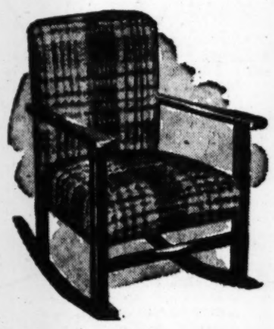

Child's Rocker
Exactly as shown. Maple arms and choice of many pretty tapestry covers.
$6.66

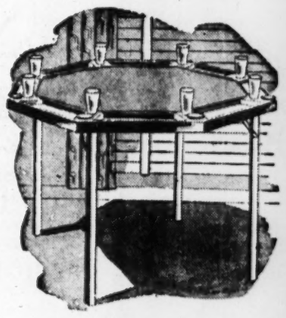

Poker Table
Folds easily and will accommodate eight players. Well built.
$34.50

Blankets
25% wool blanket. All packed nicely. Choice of rose, blue or green plaid.
$7.95

Get Your Bendix Washer Here

Sterchi's
116 Whitehall St.

It Costs Less at Sterchi's

Georgia Stores • Atlanta • Athens • Dalton • Macon • Rome

HOME FURNISHERS FOR MORE THAN HALF A CENTURY

12 Seized on Charges Of Peddling 'Corn' Sugar

By ROBERT RUTHERFORD.

The lush pre-Christmas bootlegging industry in Atlanta has suffered a severe blow with the arrest of 12 Negroes, who, city detectives charge, have been furnishing stolen sugar in wholesale quantities for the manufacture of corn whisky.

Detectives W. M. Cox and M. V. Moss, who arrested the 12 in an investigation that covered three days and three nights, said the Negroes had admitted breaking into the Jacobs Drug Company commissary on Auburn avenue on four occasions and also breaking into the Lane Drug Company storehouse at 457 Courtland street, Northeast.

The five burglaries netted more than 3,100 pounds of sugar, detectives said, and went directly from the hands of the burglars into the hands of whisky makers.

In signed statements, the Negroes told of breaking into the Jacobs store on Nov. 5 and taking four 100-pound sacks of sugar and of returning Nov. 9, Nov. 16 and Dec. 5 to take five 100-pound sacks each trip, Moss and Cox related.

The first 400 pounds was sold for $40, while the 500 pounds taken Nov. 9 brought $55 and the 500 pounds stolen Nov. 16 sold for $50. Moss and Cox seized the 500 pounds stolen Dec. 5 at a garage on Fifth street before it could be turned over to the buyers.

Five of the Negroes also signed statements admitting they broke into the Lane store Dec. 1, loaded 1,200 pounds of sugar into a company truck and delivered it to an alley on Pine street. They said they were never paid for the sugar.

The Lane company posted a $500 reward for the arrest of the persons who burglarized the storehouse.

In the statements, detectives said the Negroes also admitted breaking into the Lane storehouse shortly before Thanksgiving and taking two barrels of turkeys, two large cakes of cheese and a case of eggs. Police said they told of taking a company truck to deliver the stolen goods to a prospective buyer.

Both the trucks used to haul off the sugar and the other items were found abandoned on the streets.

Locked up on suspicion of burglary charges are Albert Daniel, 22, of 181 Harris street, N. E.; John Jennings, 18, of a Pine street address; William Hubbard, 29, of 234 Linden street; Ruby Jones, of 234-A Linden street; Julius Blackshear, 19, of 181 Merritts avenue; I. J. Barksdale, 19, of 383 Ponders alley; C. B. Wilcher, 17, of 234 Linden street; Robert Fletcher, 18, of 311 Butler street, and Eleazer Smith, 18, of Piedmont avenue.

Moss and Cox booked cases of receiving stolen goods against Cora Miller, 37, of 216 Pine street; Hattie Roper, rear of 367 Fifth street, and H. Milner, 27, of 216 Pine street.

MANVILLE KEPT WAITING AT THE TRAIN AS BRIDE ARRIVES IN NEW YORK LATE

NEW YORK, Dec. 6.—(AP)—Despite a late train, a misunderstanding, and thousands of hustling commuters, Tommy Manville and his eighth bride-to-be, British-born Georgina Campbell, 27, met Thursday in Grand Central station.

"I guess she stood me up," said Tommy after he met three trains without success. But a few minutes later Miss Campbell, who came from California, rushed into his arms with an explanation that she had arrived on a different train than Tommy expected and had been delayed.

Tommy's premarital statement had a familiar ring: "She is more talented than all of my other wives. This is my last marriage. This has got to be serious. I am getting very old very quickly, and I am definitely broke."

He obtained the wedding license Tuesday in Greenwich, Conn., but cannot use it until Sunday because of Connecticut's five-day waiting period.

Polluted Water Blamed in Illness Throughout State

Despite the progress in public sanitation made in Georgia during the past decade, medical statistics presented at the 14th annual session of the Georgia Water and Sewage Association here showed that nine out of 10 illnesses in many areas of the state are caused by polluted water.

Additional statistics presented at the meeting at Georgia Tech indicated that only one-half of Georgia's communities have public water systems and only one-third possess adequate sewage facilities.

Tech President Blake R. Van Leer said the school's department of biology and public health now stands ready to assist any community in solving its public health program.

At the close of the conference the following new officers were elected: W. G. Bryant, superintendent of water, light and sewerage, Griffin, Ga., president; Comer Turley, chief engineer, Pepperhill Manufacturing Co., Lindale, Ga., vice president; R. L. Coburn, superintendent of water, light and sewerage, Fitzgerald, Ga., vice president, and Van P. Enloe, superintendent of R. M. Clayton sewerage treatment plant, Atlanta, secretary - treasurer.

SEARCHERS

Continued From First Page

them off their course, exhausting gasoline supplies before they could reach their home fields.

But there was no explanation at Navy headquarters as to why none of the planes had been able to radio an S O S for help. All had elaborate radio equipment.

The weather was generally fair, although there were occasional showers and brisk winds in the flight area.

Rear Adm. Ralph E. Davidson, chief of naval air operations in the Florida east coast area, ordered a full-dress investigation into the ill-fated flight while at the same time setting in motion an elaborate search mission.

CARRIER JOINS IN

The escort carrier Solomons, manned by student pilots on a routine school problem, happened to be in the vicinity and put about to race at full speed to join in the search. The carrier normally carries between 25 and 30 planes.

The Royal Air Force helped also, ordering up planes from Windsor field in the Bahamas. The Army sent up a giant B-29 superfortress on "Dumbo" patrol over the sea. Under its belly was lashed a rubber life raft which would be dropped if survivors were spotted.

The patrol bomber which crashed near Daytona Beach was from the Banana river (Fla.) naval station.

Three Dixie Roads In Pullman Bidding

Three southern railroads, the Atlanta and West Point, the Alabama Great Southern, and the Georgia Southern and Florida, have joined a group of 36 railroad companies which is attempting to buy the sleeping car service of the Pullman Company.

Pullman, Inc., owner of the service, has been ordered by federal court to separate it from its manufacturing business, and has accepted the railroads' offer of $75,000,000. A special court will hear arguments Monday in support of four other bidders seeking the business.

Do Your Part!

THEY FINISHED THEIR JOB LET'S FINISH OURS—BUY BONDS

VICTORY LOAN

HELP BRING OUR BOYS HOME BY BUYING EXTRA BONDS

MYRON C. FREEMAN & BRO.
103 PEACHTREE STREET
WATCH AND DIAMOND MERCHANTS
WALTER R. THOMAS, President
ATLANTA

Grand Gift Ideas!
at Myers-Dickson!

Opens to this DOUBLE BED at night!

A Luxurious Sofa Bed, Plus Chair & Ottoman!

All the upholstered furniture your room needs . . . in one lucky purchase at $109.50. The plump sofa bed opens at night to a comfortable double bed. The harmonizing lounge chair with its large ottoman is a marvel of bouncy comfort! Rare value, indeed!

$109.50
Terms! $2 a Week!

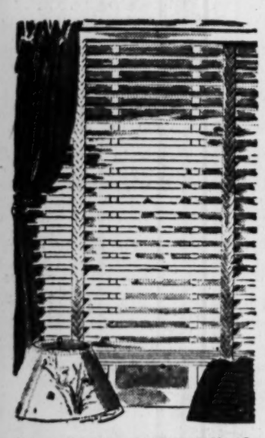

Metal Venetian Blinds
$6.98 32 to 36-in.
Sagless, warp-proof Venetian blinds, with enameled metal slats! Easy working tilting device; mingled tapes with heading board.

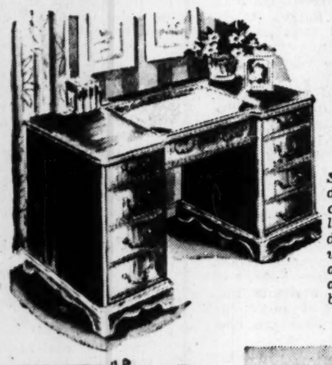

Mahogany DESK!
$69.95
$2 a week
Seven roomy drawers, including a large file drawer. Genuine mahogany woods are used for beauty!

$6.66
Maple frame with rugged tapestry cover! She'll love this.

$2.49
Adorable baby doll; realistic and life-like! Prettily dressed.

Roomy Chifforobe
$29.95
Note the full-length mirror on door; 4 drawers, hat compartment, make-up mirror.

Whe-e-e!
Ball-bearing SCOOTERS
$1.98
Speediest scooter we've seen! All-metal, with welded construction . . Ball-bearing wheels; bicycle type handlebar grips. Enameled red.

MYERS-DICKSON FURNITURE CO.
153 WHITEHALL STREET

INSTANTLY goes on its way to relieve pain of
'SICKISH' HEADACHE
Relief Lasts For Hours!
Ever have such a mean headache it seemed to make you feel "sickish" all over? Then take Anacin for prompt relief.
The reason Anacin gives such fast, more effective and longer-lasting relief is that it contains a number of effective ingredients—not just one single ingredient. Recommended by many of America's leading Doctors!
All drugstores. Take only as directed. If pain persists or is unusually severe—see your Doctor.
ANACIN
A Whitehall Pharmacal Co. Product

MAY'S
112 WHITEHALL STREET
Next to Sterchi's

THOSE HARD TO GET . . . . EASTMAN FILMS!
Quantities Are Limited Though—So Hurry for Yours!
VERICHROME
Nos. 116 and 616, 8 exposures 38c
No. 120, 8 exposures 33c
No. 127, 8 exposures 27c 2 for 53c
AND—other special numbers so hard to find.

Don't Suffer Agony From
RUPTURE!
Let May's graduate Truss Fitter show you our complete line of One-Spot, Non-Skid Trusses that may bring you such wonderful relief. CONSULTATION FREE!
At May's Store Only!

Cut Rate DRUG STORES

SQUARE DEAL
10 NORTH BROAD ST.
Across Street From "THE ARCADE"

LYON'S TOOTH POWDER 60c size 23c
SIMMONS' LAXATIVE POWDER 35c size 12c
Feeling low and loggy! If a cold's "coming on" take ELL-DEE COLD CAPS 24 for 49c
Helps relieve discomforts of ordinary colds. Pleasant to take.
MILK of MAGNESIA PINT Ell-Dee 14c
Don't cough your head off . . . Take ELL-DEE CREOSOTED EMULSION $1.25 size 89c
You'll like its Wild Cherry flavor . . . and it's so soothing to throats raspy from common coughs.

ABSORBINE JR.		$1.25 Size	61c
PINKHAM'S	VEG. COMP.	$1.35 Size	69c
FREEZONE		35c Size	16c
HILL'S COLD TABS		30c Size	14c
BARBASOL	SHAVE CREAM	50c Size	24c
SIMILAC	BABY FOOD	$1.25 Size	69c
DOAN'S	KIDNEY PILLS	75c Size	33c
WOODBURY	SHAVE LOTION	50c Size	29c
BOOK MATCHES		Carton 50 Pads	9c
RAY-O-VAC Batteries			10c
GILLETTE	TECH RAZOR	With 5 Blue Blades	49c
WAXED PAPER		125 Ft. Roll	16c
V. G. B.	FEMALE TONIC	$1.50 Size	89c
RETONGA	Vitamized Gastric TONIC	Read what thousands of satisfied users say. Sold on money-back guarantee.	1.09

Get Rid of Those Annoying Pests! WESTINGHOUSE BUG BOMB
Kills roaches, water bugs, bed bugs and other vermin. No hand pumping. Automatic spray. $2.98
RUBBING ALCOHOL PINT Isopropyl 9c
A Health Aid—at Big Savings. USP AROMATIC CASCARA PINT—$3.49 Value
Cut to only 98c
2 ozs. 23c
ELL-DEE BRAND
ASPIRIN TABS, 100's ELL-DEE 5-Grain 11c
PEPSODENT ANTISEPTIC 50c Size 39c

VARVA'S CHRISTMAS ANGEL . . . $1.60
"Suivez Moi" Talc and Perfume to twinkle on her Christmas tree.
★ ★ ★
Daggett & Ramsdell Mountain Heather COLOGNE $1.00 TALC 50c

VARVA'S 2-Pc. "NONCHALANT" GIFT SET $2.00
A smart shaker of Talcum and Eau de Toilette in the saucy fragrance "Nonchalant."
★ ★
VARVA'S "NONCHALANT" PERFUME, $1 to $10
A "devil-may-care" Perfume every smart woman loves.

LUXOR SAVON
Sachet Soap 4 Cakes Boxed 98c
A daintily scented bath soap she'll love to use.

SEAFORTH 2-PC. SET FOR "HIM" $2.00
Shaving mug and Lotion in smart pottery.
★ ★
WILLIAMS GIFT SET $1.47
★ ★
Yardley SHAVE BOWL $1.00
★ ★
Shaving Brushes $2 to $6

Match Her up a Set of
EARLY AMERICAN "FRIENDSHIP GARDEN" Toiletries
TALCUM In gay Box . . 50c
Bath Powder $1
Toilet Water $1

TANGEE 4-PC. SET $2.50
Eau de Cologne, Face Powder, Rouge and Lipstick . . . to match her own coloring.

Buy Christmas Candy Now . . . while stocks are complete.
Russell McPhail
CHOCOLATES
NUTS & CONFECTIONS Pound Box $1.50
She'll love this smart MIRROR VANITY CHEST
. . . for her dressing table —filled with 1½ pounds Lee's Fine Candies $4.98

8-Oz. CANS Vacuum Packed
SPANISH SALTED PEANUTS
Put them away until they're needed. They'll keep fresh until opened.
25c Can 5 for $1.15
10 Cans $2.25

Give Him His Favorite
SMOKING TOBACCOS
• PRINCE ALBERT
• RALEIGH
In bright gay Christmas wrap, Lb. 69c
Fine Briars for Him
PIPES . . . . . 49c to $5.00
Fine quality pipes; famous makes for happy smokes.
A gift he'll use and cherish long after Christmas has gone.

GAY NINETIES FRUIT CAKES
2 Lbs. $1.98 Value $1.49
Chock full of fruits and nuts with a wee bit of brandy.
REGENT ALMONDS
12-ounce tin only $1.25

GENUINE LEATHER POUCHES 98c to $4.98
To keep his tobacco fresh.
LIGHTERS $1.00 to $4.95
Dunhill, Aero and other famous makes.
Make a lovely little Gift.

NUJOL—PINT	59c
100 ALOPHEN PILLS	49c
35c VICKS SALVE	27c
30c LYSOL	25c
TRE-JUR BATH POWDER	59c
8 VITAMIN CAPS, 100's	$2.89
75c CYSTEX Kidney Tabs	49c
G. E. BULBS 25, 40, 60 watt	10c

CIGARETTES BY THE CARTON
For Holiday Cheer! Popular Brands
Carton of 200's . . $1.54
Pkg. of 20's 16c
2 FOR 31c

Quantity Rights Reserved
NO MERCHANDISE SOLD TO DEALERS
(All Items Plus Tax Where Applicable)
No Mail Orders

THE ATLANTA CONSTITUTION . . EDITORIAL PAGES

CLARK HOWELL
President and Publisher

H. H. TROTTI
Vice President and Business Manager

FRIDAY, DECEMBER 7, 1945.

RALPH McGILL, Editor

RALPH T. JONES, Associate Editor

JACK TARVER, Associate Editor

Pearl Harbor, Four Years After

It was four years ago today that the Japanese struck our fleet a devastating blow at Pearl Harbor, precipitating us into a war for which we were most inadequately prepared.

The intervening quadrennium has seen the Axis routed on every front, submitting in the end to the unconditional surrender terms which not a few Americans had held impossible to bring about.

Although at great cost, we have won a great victory. How unthinkable, then, that we should fail to utilize it to the fullest; that, to put it tritely, having won the war, we should lose the peace.

Yet there are ominous signs in the wind—

The Pearl Harbor probe goes on, revealing nothing new, yet opening old wounds, stirring old hatreds, endeavoring to revile the memory of a man who—more than any other—was responsible, not for Pearl Harbor, but for the victory which followed it.

Our foreign relations are at an ebb. The Allied solidarity which Goebbels and his henchmen were unable to breach is crumbling before the thoughtless sniping of Russian and British baiters in our midst.

On the home front, strikes hamper our reconversion efforts. Management and labor refuse to compromise, steadfastly declining to make the slightest concessions. Goods are being held off the market pending the abolition of excise taxes and inflation continues to grow. We have more ready cash and less ready goods than ever before and yet the current Victory Loan drive—which ends tomorrow—has reached only 55 per cent of its E-bond goal.

In Washington, the President's legislative program for reconversion has been thwarted at every turn. Compulsory military training seems a hopeless cause. So does the proposed merger of the armed forces, a reform which our wartime experience proved was badly needed.

Four years after Pearl Harbor, in short, finds us as inadequately prepared for peace as Dec. 7, 1941, found us unready for war.

We won the military victory because the nature of the emergency in which we found ourselves was such everyone realized that a total, all-out effort was necessary. Unless and until we realize that we face a similar crisis today, there is a dangerous probability of losing the peace.

His Honor, Mayor Hartsfield, and Council

The Constitution finds it pleasant to read the election returns and see that His Honor the Mayor, William B. Hartsfield, has been returned to office by a good, sound, comfortable majority.

Mayor Hartsfield has been a good mayor. In fact, we cannot think of a better one. We congratulate the Mayor. A good council, too, has been elected to office. May we suggest to these gentlemen that, despite the fact only a few citizens voted, this is a time when the people expect all due co-operation and courage to meet the future in a very troubled world.

Good luck and congratulations to you all, and in extending it The Constitution pledges all of you its support and understanding in every worthy effort to create a better Atlanta.

That County Manager Need

It is now, The Constitution assumes, obvious to all residents of Fulton county that our system of county government needs revision along the lines of economy and efficient, business-like government directed by an able, trained man who can give his whole time to the job of managing what is one of the largest corporations in the state—and the one with the most stockholders.

Fulton county needs a county manager who would carry out the policies of government in a business-like manner, avoiding waste, duplication and dubious services.

His salary should be at least $15,000 or more per year and his term should be four or six years. He should be a trained county manager, not some out-of-a-job political hack.

Let's ask our legislature for enabling legislation in January so we may get started that same month by finding and appointing such a man.

Georgia Will Miss 'Uncle Shack'

The death of venerable William Alsa Shackelford, for 60-odd years editor of the Oglethorpe Echo, removes one of Georgia's best-known citizens from the current scene. He was a remarkable person who did a remarkable job. He made his small weekly publication famous in newspaper offices all over the land. His quick wit and unfailing good humor characterized his paper and brought him nationwide recognition. Georgia and the fourth estate will miss "Uncle Shack." He was of a stamp of which too few remain.

THE PULSE OF THE PUBLIC

The Constitution welcomes letters from its readers They must be signed, should not exceed 200 words.

Teacher Shortage

Editor Constitution: The critical shortage of teachers in Georgia, outlined by Dr. M. D. Collins in The Constitution on Dec. 5, should be taken to heart by all Georgians who are interested in the social and economic betterment of their state. In spite of the wonderful spirit and co-operation of Gov. Arnall in advancing teacher pay, Georgia still lags behind and until better incentives are provided for entering the profession there is no hope of providing teachers in quality and quantity commensurate with our present and future needs. Education is today a necessity and not a luxury. It is an affront to the common sense and dignity of the people of this state to limit increased educational expenditures to the income which may be derived from a further tax increase on liquor. We must get down to serious consideration of means of increasing the annual flow of people into the profession by tenfold. Dr. Collins' statement deserves a place on the front page of your paper. This statement is not fiction, it is the clanking of a firebell in the night and an admonition that we sleep while our most precious human resource—our young people—are deprived of the only means we have for making and keeping men free and equal.

L. E. ROBERTS.
Carrollton, Ga.

For Rural Schools

Editor, Constitution: I would like to add my voice to those praising Commissioner Marvin Thompson on his action concerning the raising of tax on whisky. This is a definite step forward in aiding the state to provide for the education of its young men and women.

I understand that the people who sell whisky are opposed to this raise. However, if each and every citizen in the state could have the opportunity to look in upon the rural schools in Georgia, they could see the definite need for more state funds. Too long have the rural school children been without adequate facilities with which to work. We cannot expect to have a good educational system unless we have the proper funds. The raising of the tax on whisky is indeed an excellent way in which to improve the standing of our Empire State.

My sincere thanks to Gov. Ellis Arnall and Commissioner Thompson on this, the latest move to place our state at the top of the national list in providing for its education. HUBERT DYAR JR.
Royston, Ga.

"Biggest Business"

Editor, Constitution: We of the school department wish to express our appreciation to The Atlanta Constitution for the article, written by Mr. Herman Hancock, which appeared in your paper on Sunday, Nov. 18.

This article presents so well the picture of our aims, our efforts of the past and their results, and our hopes for the future. We are sure that such fine publicity will do much to make Atlantans conscious of the importance of her "biggest business." The Constitution's recognition of our work will inspire Atlanta's teachers and other school employes to greater achievement. IRA JARRELL,
Superintendent of Schools.
Atlanta.

Excellent Job

Editor, Constitution: The members of the Atlanta Board of Education read with a great deal of interest the article on the Atlanta public schools in The Atlanta Constitution of Sunday, Nov. 18, 1945. Mr. Hancock did an excellent job of presenting the facts concerning the operation of Atlanta's "most important business," and we wish to thank him and The Constitution staff for such a fine writeup of the efforts in behalf of Atlanta's 60,000 boys and girls.

ED S. COOK, President
Atlanta Board of Education.

Let 'Em Yap

Editor Constitution: If a program is coming in on the radio that we do not like we only have to turn the dial and get something better, so that is just what I do when I do not like Pegler's column—I turn the page back, and look again, (yes, I said again) at Jack Tarver's soul-warming grin, and if that does not change one's trend of thought, I'd like to know what it would take.

Let 'em yap — they are not harming any one worse than they are themselves.

MRS. AGNES TERRY.
Quitman, Ga.

RALPH McGILL

Let's Call the Legislature in Session

Let's call a special session of the Georgia state legislature.

Despite the fact it meets in January to finish out the tag-end of the official session of a year ago, let it meet immediately to act on emergency housing for veterans.

It would cost money. Yes. But special sessions have been held, at costs greater than would be the cost of this one now proposed. And for much less important causes.

There is every reason for speed.

I do not think the people generally realize the tragic, pitiful condition of thousands of persons in Georgia, veterans included. Nor do we realize all the implications of failure to remedy that condition.

It is a national problem.

The ultimate solution—enough housing—is years away, at least two years.

The only action that can be taken now is emergency action. Atlanta acts, buying 100 trailers for the more than 1,600 veterans and their families now listed as in desperate need of housing. It is a good-will gesture, and not to be condemned, but it is just a gesture.

Ready-Made Housing It may be argued that there isn't anything the legislature can do about it.

There is plenty it can do.

The government has made available, through the Surplus Property Administration, all federal housing. It is earmarked for veterans. It has authorized federal agencies to turn over to state and local governments all surplus federal housing to rent to veterans.

The order covers permanent and demountable housing and any further buildings that can be converted into housing.

There are, in Georgia, great army camps now deserted or almost so. At many of them there are officers' quarters, warehouses, barracks and other buildings which plainly come under the new order.

Obviously, for example, the local government at Hinesville does not need, and cannot swing, the expense and mechanics of the housing available there.

At Camp Wheeler there are many demountable houses. Macon may need all of them.

There must be surplus federal housing at Benning.

There are various Naval base establishments now being declared surplus or already surplus.

The plain facts are that no one in Georgia knows how much housing is available.

Let the legislature meet and set up official, legal means of accepting what housing is available and distributing it according to need. Let this be done after a survey of housing which the government declares state governments may take for veterans' housing.

Let's find out what we have. We have got, in the many federal camps, much housing material.

The state could set aside state property for erecting barracks or portable housing. Let the state appropriate money for the building of water supply system and sewage. We have appropriated on a scale larger than would be required and for much less worthy causes. Local, county and municipal governments could assist. Perhaps we could divert or postpone other plans.

The plans for expanding the Milledgeville plant need study, for example. The trend in other sections is away from great collections of large buildings to smaller institutions devoted to the cure, and return to society, of the various psychiatric groups. There may be reason to study the plan, which we all favor, to do something more for the mentally sick of Georgia.

But let us take some of the new income and spend it on temporary housing for veterans—knowing full well that it is temporary but that it will have to be in use for a year or more. The veterans are worth it.

The housing problem is becoming increasingly tragic; productive of illness, misery and discontent.

I don't think we realize, either, how fast disintegration of personal and community life and soul can be brought about by this lack.

Let's have a special session.

Survey I would like to pass on a suggestion made by a visitor. He wanted to know why it was that our civic and religious organizations could not face the reality of this problem.

"I believe," he said, "that if the churches and civic clubs would devote a Sunday afternoon to a house-to-house canvass that every veteran and his family could be housed. Not, perhaps, in entire comfort, but housed. There must be empty servant's quarters which could, with a little expense, be cleared of the grime of being left empty and conditioned for housing. There must be extra rooms that could be found."

He may be right.

None can doubt, or refuse to face the fact, that a nation with 6,000,000 families needing housing, is in real danger of moral and spiritual disintegration.

Action—not words—is what we need.

A special session of the legislature—a special city survey will be a starter.

And a start must be made.

RALPH T. JONES

Potential Dynamite In Housing Shortage

From all parts of the country come similar reports on the housing situation. The demand is overwhelming, the supply is practically nonexistent.

Thousands of families can find no place wherein to live, to create one of those American family units, a home, which we have been told, truthfully, constitutes the basic warp and woof of decent life and good citizenship.

We consider the problem, first, in terms of the newly discharged, and wartime married, veteran of the armed services. The youth who married either on the eve of induction into the service, or during brief furlough, the youth whose bride has, perforce, lived during the war years with his parents or in her own old home, or who has lived lonely, in a one-room apartment, furnished room or boarding house.

It seems to me that, considered in the light of human emotions, human demands and human pressures, there is more potential social dynamite in the housing scarcity than in any of the many problems we, as a nation, face.

Patchwork Some communities are trying, to the best of their ability, to do something, anything, to relieve the situation. Here in Atlanta plans are made to bring in a hundred or more of the trailer homes which were used in some sections of population congestion due to war industry.

Other cities have similar, or other, plans. All are good, as far as they go, but at best are only patchwork. They constitute a little repair work on the national roof over our heads which, actually, needs enlargement, extension and, in large areas, complete replacement.

Just what must be done is obvious. More houses must be built.

How those houses are to be built is a more difficult problem. One that I can't answer.

Inflation? There is no more discouraging item in the feared coming of inflation than the housing situation.

Because costs of material and of labor have advanced to such a point a decent, desirable home for a young family can't be built to sell at a price within reach of the average income of the average young married man, be he discharged GI or not.

I have talked with builders. First and foremost, of course, is the complaint they can't find the material. They cite sash for windows and doors. They say there have been so many strikes in that industry such things just can't be had. And you can't build a house without 'em.

They cite scarcity of brick, which they say can't be found by the average home builder. Brick production, they say, is all destined for big industrial plants and commercial buildings, which can afford to pay prices with which the builder of little homes can't compete.

They cite labor costs, which in many lines essential to the builder have trebled.

The upshot is that the house which, before the war, could be bought for, say, $5,000, with a down payment of $500, can't be built and sold at a fair profit for less than $8,000. To make the situation worse, mortgage and loan companies, they argue, will only accept mortgage on approximately the old valuation, leaving it necessary to secure a down payment of $3,000. And more young married men lack that $3,000 than can pay it.

But, going back to the roots, it is futile to discuss all these costs and financial problems. For, on any basis, the houses just don't exist, and the prospects for extensive building are not good.

What to Do? All of which spells inflation. For if a house property that, before the war, was worth $5,000 is today worth $8,000, that means eight dollars today are equal only to five prewar dollars. And it means that earnings to meet the higher cost of housing and of living have got to go up.

Which, in turn, means further price increases for the goods made by people who get those increased earnings.

It is a problem. But, if it is not solved, without undue delay, something is going to give. For you can't deny to thousands of young people the basic right to a home of their own without creating a human pressure which, if not eased, spells social explosion.

Stuckl

ROBERT QUILLEN

Earn a Living Wage

Employment offices in different sections report that many men are idle by choice. The jobs they are offered are not the kind they like, and the pay is only slightly more than unemployment compensation.

When the difference between working and loafing is only $5 a week, you can't blame a man for taking time out to look for something better. But this search isn't likely to be successful, for good jobs become increasingly scarce as more veterans are released to compete for them.

The veteran who returns to a job in big industry will get the union wage fixed by contract. But the young veteran, who hadn't finished school or hadn't chosen his life work when war came, will learn that every man's deserved income is determined by the amount of new wealth he is able to produce, or by the marketable value of the service he is able to give.

DeWitt Wallace, owner of the Readers' Digest, takes in many millions of dollars and divides generously with his helpers. Editorial salaries range as high as $100,000, and there are more than 50 assistant editors.

The state tax man, evidently suspecting that Wallace pays high salaries to avoid paying taxes, argues that editors can't possibly be worth so much money. He is talking economic nonsense.

If the skill and knowledge and labor of writers and editors bring in a profit of one million dollars a month, who deserves it if not they? Whether the profit is much or little, it is earned by those whose work prompts people to buy the magazine.

How much is Bing Crosby worth? The answer depends upon how much people will pay to hear him sing.

The young traveling salesman used to prefer a salary instead of a commission, not realizing that his pay, whatever it might be called, had to depend on how much he sold.

The young veteran will face the same hard rule. If offered small pay, he may cry indignantly: "Do you call that a living wage"

The employer may answer justly: "No, I call it a very poor wage. But, even so, I will be gambling that much, for I have no idea how much you can be worth to me. I'll gladly pay you 50 a week, or 500, if you can add that much to our intake, plus a little for me."

So the youngster's first concern is to learn how to be worth a living wage. When he learns how to make a dollar for others, they will give him a place to make one for himself.

GEORGIA EDITORS SAY:

BEN BROWN

(The Madisonian.)

Ben Brown, the colored janitor for the Morgan county courthouse for more than 40 years, who passed away early last week, was tenderly laid to rest in the Madison cemetery last Sunday afternoon. Funeral services were conducted from Calvary Baptist church, of which he had been a faithful member for many years. Ben Brown was truly a friend of man. He was ever ready and willing to serve his friends as long as he was physically able to do so. In addition to his work at the courthouse, he served as janitor of both our local banks and the Madisonian office for many years. Ben Brown was our friend and we shall sorely miss him. Peace be unto your ashes, Ben, and may your soul forever bask in the sunlight of heaven and be your reward for your honesty and faithfulness. We shall never see your like again.

JACK TARVER

Will They Wrestle In Union Suits?

In California, professional wrestlers have formed a union.

The time is right, presumably they think, to go to the mat for higher wages.

A wrestler's hours are not overly long. But there's a great deal to be said for time-and-a-half for toe-holds.

Henceforth, one takes it, the mysterious Masked Marvel's identity will have to be known by at least one person—the union agent who testifies that he's in good standing with the brotherhood.

Of course, they could solve the problem by issuing lifetime memberships and letting members have the union label tattooed on their arms.

The grunt, groan and grimace boys are organizing. In union there is strength and goodness knows they need it.

What with the lumber shortage, it's going to be pretty hard, though—enlarging all those rings to make room for the pickets.

DOROTHY THOMPSON

Harold Laski's Double-Talk

It is seldom that one hears, from a supposedly intelligent man, the intellectual double-talk put out by Harold J. Laski, chairman of the British Labor party, in his address to the Nation Associates Dec. 3.

Mr. Laski pled for the end of all secrecy regarding the atomic bomb; he said, "Every implication of this discovery means planned internationalism, and the end of national sovereignty." . . . "War," he said, "is the outcome of the exercise by governments of unlimited sovereignty."

But in order that sovereignty should go, "the interests that sovereignty protects must be recognized as outmoded." The source of national sovereignty, and war, is a "society dominated by businessmen . . . free enterprise and the market economy mean war; socialism and planned economy mean peace . . . Nazilsm, in all its forms, is the culmination of a society built upon the anarchy of free enterprise. . . .

"The businessmen have split our society in two—the political society and the economic society. They have made the policeman the sanction of the first and starvation the threat of the second." And he deduces, "There is only one country in the world today where this dichotomy has been transcended" (The Soviet Union).

Now, Wait a Minute! (1) The leading exponent of its own unlimited national sovereignty is the Soviet Union. From official leaders in the United States and Britain have come proposals ranging all the way from world federation to international controls over atomic energy. On the day that Laski made his speech, Pravda sharply censored all proposals "to revise the UNO by limiting the national sovereignty of the great powers," and in an official broadcast Moscow branded those who propose a world parliament as "Fascist." Ergo, Ernest Bevin, British Labor's foreign minister, and Harold Stassen are "Fascists."

(2) The source of this war is not a "society dominated by free enterprise and a market economy" unless Laski agrees with Molotov's contention on Oct. 31, 1939, during the Russo-German pact, that the aggressors were Britain and France. Nazi Germany was not dominated by businessmen, nor was it "in all its forms the culmination of a society built upon the anarchy of free enterprise." Its economy was entirely subservient to the party-dominated state. The worker was subservient to the employer, the employer to the party, and the means of production were subservient to state aims. The "market economy" was abolished. Foreign trade was state-regulated and production was for "use."

(3) Mr. Laski's description of the dichotomy (highbrow for "division into exclusive spheres") between political and economic life in the western democracies is bunk. The worker has political representation through his vote, and economic representation through his trade union. That this economic representation is powerless is nonsense to anyone reading strike news. It is not only economically powerful but has been politically determinant here for 12 years, as it is at present politically determinant in Great Britain.

Other Ways There are other ways, however, of solving a dichotomy, in which the policeman is the sanction of the first (political) and starvation the threat of the second (economic).

One is the way of the Soviet Union and its satellites in which the executive of a party theocracy carries both the sanction of the policeman and the threat of starvation over everybody—worker, manager, intellectual, and scientist. The dichotomy was similarly resolved in those ancient despotisms where the tyrant governed politically and personally owned all instruments of production. That abolished any schism. All were slaves and all equal in their slavery.

But Laski has his own dichotomy: Laski speaking as chairman of the British Labor party and speaking on his own.

As chairman of the British Labor party (by the accident of seniority), Laski is fighting Moscow's Communists in all European countries. He is campaigning against Democratic-Socialist mergers with the Communists—a process whereby the minority Communists invariably become the masters of the majority Socialists.

According to whatever logic there is in Laski's argument, only the Soviet Union, in which the dichotomy leading to war has been abolished should have the atomic bomb, and all national sovereignties should be abolished except that of the U. S. S. R. This is certainly not the view of the British Labor party. Laski is its dichotomy. Were it Communist or Russian, it would deal with the schism by banishing Laski to some equivalent of arctic Siberia. Being democratic, it will tolerate him for the length of his term, after which, if I read the signs aright, he will attempt to split it.

Meanwhile, Laski has done his best to poison relations between Washington and London at the moment when financial relations are being considered by congress. He has handed our own nationalist-imperialists their best ammuntion.

OLLIE REEVES

Just a Rhyme a Day

"President Truman nets only $3,000 annually, after paying federal and state tax and White House expenses."—Magazine article excerpt.

By devious means, through changing scenes men
move toward their goals
And each man plays, as Shakespeare says, a hundred different roles.
Yet if his eye is fixed on high, where shines his guiding star,
He will not fail although his trail may lead him wide and far.
You cannot tell what dreams may dwell within the human mind—
Some folks appear devoid of cheer and to their fates resigned.
We think they strive to keep alive, too weak to really fight,
And then we learn their spirits burn with some great inner light.
It must be true that Truman knew before he was sworn in
That what he got would, like as not, be sorry recompense,
That what he got would, like as not, be sorry recompense
So he has stressed how all are pressed to meet each high expense.
He says this age demands a wage much higher than before,
That he would like to see a hike of ten per cent or more.
You see how very cleverly he's got around to that . . .
The fellow wants his wages raised . . . that's what he's driving at!

CHANNING COPE

Idle Thoughts Of an Idle Farmer

It's raining and it's been raining. Thank goodness the roof is on good and tight. One bad feature, though, you can't hear the music of the rain. Yet, the drip on the cook stove is stopped. It's the best stove we ever saw, too; wood and coal burner on one side and electric units on the other side. These new wood heaters are swell, likewise. Can be filled up with green wood and will simmer all night, if the dampers are turned down.

There's plenty of wood on the Yellow river. That's one advantage of it being inaccessible. Will seems to like the new one-man saw. It was designed for pulpwood cutting but works well on the woodpile. Henry is through picking cotton and will take over the job of splitting and cutting the wood into stove lengths as Will hauls it in. It is time for Spot, the last Holstein, to freshen. She's always been a troublemaker; we bought her along with eight other Holstein heifers which were shipped into Georgia from Wisconsin. Only three of the nine did well. It is a mistake to bring in cattle from the dairy states without exercising extraordinary care. Georgia farmers bought these dairy heifers at the suggestion of their government and to keep them from going to the butcher. We probably got the culls. Spot arrived with a stubborn skin disease. Would never eat with the other cattle. Now she is about to freshen. Have already had the veterinarian with her and will probably need him again. If she does well, we will keep her for home use. Hardly anything better than milk and brittle biscuits for supper.

KING BOSTICK is doing the milking this winter. Volunteered for the job. Great satisfaction, King. The pups are doing fine. Are six weeks old. Missy is trying to wean them. Very disillusioning to the pups. Fatsy Pants is ahead in weight and agility; Secondo is the best proportioned and Little Bit has the most style and is the best natured. We will keep one, sell one and give one to a friend for Christmas. Home wouldn't be home without our dogs. Wonder what happened to Charlie, our pet bantam? Disappeared two weeks ago. She always insisted on making her nests in the open. Probably was discovered by a fox or 'possum. Some varmint got one of our big New Hampshire hens right out of the henhouse along about the time Charlie disappeared. Charlie was a grand person and with amazing intelligence. Susie thinks today might be about right for a pot roast. Right! Maybe with horseradish sauce? These freezer locker plants make all the difference. It's daylight now. No sun in sight. Wet. Wet. Wet. No soil is washing away, however. And there's plenty of wood. And plenty to read. And there's the radio. And there's the sofa. Ain't it wonderful to be alive!

JOHN MARVIN RAST

REDEEMING LOVE

For what is your life?—James 4:14.

A professor of philosophy, Dr. C. E. M. Joad, has been a skeptic for many years. He has not denied the existence of God, but he has not been able to accept unqualifiedly the goodness of God. Now perception of the unregenerate perversity in the heart of man has caused him to about face. He sees the utter helplessness and hopelessness of man apart from faith in, union with, the God who demonstrated His redeeming love on Calvary. This love is our assurance that man individually, socially can become a new creation in Christ Jesus.

Eternal God, who dost love us with an everlasting love, draw near to vitalize our consciences, to purge our motives. Upon Thy altar we await the fire. May we rise to realize Thy presence along the common ways of toil, pain, and joy.

WESTBROOK PEGLER

Rackets In Housing

NEW YORK—The homeless war veteran and millions of other Americans who are camping in miserable crowded quarters in American cities and towns are suffering from the vicious greed of local plumbing and electrical contractors and manufacturers of building supplies and their dealers. It is a corrupt combination intended to rob the builders, the renters and the purchasers of homes which now has become so grasping that new building, after more than five years of suspension except in emergency war communities, is in pathetic proportion to the tragic need. These merciless crooks are protected in their racket by town and city ordinances and building codes put through city councils for no beneficial public purpose and with hardly even a pretense of any other purpose than to expose the best class of our citizens, the home-makers and home-owners, to their legalized thievery.

STARTLING as the statement may seem, there are many thousands of decent, public spirited plumbers and plumbing contractors and electricians and electrical contractors in the United States who would be glad to give the people a square deal but can't offer them economical bids because the racketeers have the power to "examine" them in written tests and deny them local licenses on the grounds of unfitness. The "examiners" are the contractors who got in on the ground floor and the ordinances which require "examinations" and local licenses permit them to keep out all competition by deliberately flunking the new applicants.

I HAVE a letter from a woman in a large Texas city presenting a typical example of this robbery.

"My husband," she writes, "was one of the best plumbers in Lincoln, Nebraska. He decided to go into business here. After a long wait, he was 'allowed' to take the 'examination.' It consisted of such questions as these: 'What is air?' 'What is water?' 'What would you do to get soft water?'

"To the last question he answered: 'I would install a commercial water softener.'

"He was wrong. The answer was 'dig a cistern and let the rain water run off the roof.'

"The city inspector is in the Master Plumbers' Association and the union business agent. They all advised my husband to go to work for an existing shop and they would require no license of any kind. Some of the old timers who came in under the 'grandfather' clause couldn't pass any examination, and were frank in saying they would fight to keep out a new shop. The license fee is $100, but even if a man could slip by the 'examination' he would be hooked again because the supply houses have orders not to sell to new men. With the excuse of war shortages they are scalping the customers plenty. Nobody can challenge the rejection of applicants. They make me think of a bunch of pigs in a trough."

HERE IS ANOTHER letter from an important California city with a desperate housing situation: "I am the owner of a small electrical shop trying to get the right to work here. I have been an electrician 20 years. Having opened a shop I can't get the necessary city license. I have taken the local examination several times but always have failed to satisfy the local board of electrical examiners that I am an electrician. The board consists of old-time local electrical contractors. According to the local ordinance these thieves can ask any question and grade the papers as they wish. They have been doing this for 20 years. I have lived in this county 23 years but my record and reputation mean nothing when it comes to getting a master electrician's license, although I have a state license to do electrical contracting anywhere in California. Even the city has issued me a certificate of competency proving that the city believes I know how to use tools and do as the city code says. But the examiners exercise their right to make the examination so hard that nobody can pass."

TO RETURN to the housing crisis and the rackets which are making it worse day by day, however, I would emphasize that the local contractors, greedy and brutal as they are in their ruthless robbery of their neighbors by these crooked monopolies, are neither alone in their racket nor the most contemptible of the rascals involved. The worst are the respectable manufacturers and dealers in building supplies. They have been robbing the people for years in a hidden but arrogant hold-up whereby they add 20 per cent, some more, some a little less, to the price of plumbing articles, electrical supplies, wallpaper and other materials and turn it over to the contractors on the jobs.

Because these are such vicious robberies and because the effect now is to deny new homes or even fairly civilized quarters to millions of Americans, I intend to pursue this subject.

DAMON RUNYON

Is Blanchard the Best Ever?

I was sitting in a Broadway gaff the other evening listening to a young man who was babbling about the Army football team as being the greatest ever assembled and about a guy by the name of Blanchard being the greatest footballer that ever wore cleated shoes and I kept nodding my head as if in agreement with him because what could I get by disagreeing?

In the first place, the young guy could holler louder than I can and in the second place, I figured that agreeing with him would cause him to pick up the grunt, or tab, a theory that was presently completely dissipated. And in the third place, I felt his announcements belonged in that vast file of mine that bears the label who-cares?

But after the young man had departed leaving me with the bad news from the waiter, I sat there awhile meditating and I said to myself, Runyon, this situation proves that some unseen power guards the destiny of human beings, even football players. I said this surely demonstrates the mercy of Providence because just suppose those little boys the Army has been playing against this season had been tossed into a stadium with the likes of old Broncho Nagurski?

I SAID, Runyon, you know very well that the old Bronk would have been arrested for cannibalism because he would have eaten those tender little gridiron shoots of Army's opposition alive. I said, the weeping and wailing of bereaved cheering sections as the Broncho munched and crunched would have been pitiful to hear.

But I said, Runyon, better keep such thoughts to yourself because Blanchard and those other Army guys have the football world so overawed by the way they have been trampling the pigskin adolescents that no one remembers fellows like Broncho Nagurski and you would only be cried down as a senile old codger.

I said, Runyon, if you are smart you will join in the cheering for Blanchard & Co., as the greatest ever, because few persons contemplate the nature of a victory's opposition in sport or politics or war but only the final score, and it would be most impolitic of you to suggest that had a chap named Ernie Nevers been seen headed for a football arbor with the intention of playing against the Army's 1945 opposition, the society for the prevention of cruelty to critters would have taken him in charge.

I SAID TO MYSELF, yes, and it is just as well for you, Runyon, that when that guy was talking about Blanchard and Davis as ball carriers and runners, you did not say you thought that against the same material on the teams of the Army's schedule, a long ago lad called Red Grange would have twice circled each and every player on the field en route to his touchdowns, and afterwards run fifty times around the block as additional stimulation to his blood circulation.

And without drawing a long breath.

I said it was just as well because the young guy would have thought you were making up the name, and surely he would have thought you were fictionizing had you said there used to be an Injun around entitled Jim Thorpe who would have tucked all the small boys of the Army's opposition in his hip pocket before commencing his act, just to keep from stepping on them and hurting them. The young man would have said, why all the Injuns are on reservations.

I said to myself, that really is going too far back, Runyon, because no one remembers Jim Thorpe as a college player except veterans of the Spanish-American War, though some less elderly men may recall him as a professional player and may recall, too, that he stood up to the modern test of football greatness that Blanchard and Davis and the rest of the Army team will probably never meet and that is the pro test. So did Red Grange and Nevers.

I REFLECTED that years ago there were fabulous college football players like Heffelfinger and Ted Coy and Shevlin, of Yale, and Mahan and Brickley of Harvard, and Stevenson of Penn, and scores of others and I asked myself how great they would have been playing as pro regulars today. And I said to myself, Runyon, you know very well that a fellow like Coy, who could have walked through his college opposition with a high hat on his head and a pipe in his mouth and never lost either, would be lucky to gain 15 yards in six weeks against a modern pro team.

BUT, I SAID, you better cheese it, Runyon, or some of these young guys will read your mind and try to tell you that these kiddies the Army has been belting around are qualified football players and that beating them is just the same as Joe Louis, let us say, beating an established opponent like Billy Conn and that you are an old pfloop to think otherwise, though just between you and me and the turnstile, dear reader, I think it is more like Louis beating Johnny Paycheck.

BOB HOPE

It Says Here

It was certainly a rash moment when I told my kids they could "host" a party. Not that they were rough with things . . . in fact, we expect the garage back tomorrow.

The party was run off with almost military precision. At 3 p. m. the first kid arrived . . . at 3:01, the second kid arrived . . . at 3:02, the fight started . . . and . . . at 3:03, the cook quit, the dog ran under the house, and the first neighbor started phoning the police.

Then someone suggested musical chairs, and that was quite successful. I know the one they hit me over the head with rang like cathedral chimes.

They were polite kids, though, and all said good-by so nicely. One little boy even reached up and hugged me around the hips. I felt that he was the nicest little fellow there until two hours later when I felt for my wallet.

GALLUP POLL

Three-Fourths For Training

By GEORGE GALLUP
Director, American Institute of Public Opinion.

PRINCETON, N. J., Dec. 6.—While congress ponders the question of peacetime military training, an unofficial sampling referendum in the east central states—Illinois, Ohio, Indiana and Michigan—shows an overwhelming vote of approval among the people of that area for the one-year training program.

Their approval matches that of voters in the large eastern states.

The sounding of public sentiment was done through interviews with a cross-section of voters on the following issue:

"In the future, do you think every able-bodied young man should be required to take military or naval training for one year?"

The vote in the east central states:

	Yes	No	No Op.
Illinois	74%	24%	2%
Ohio	75	22	3
Indiana	69	27	4
Michigan	76	21	3

Earlier this week sentiment in New York, Massachusetts, New Jersey and Pennsylvania was reported, showing all four states in favor of peacetime military training by majorities ranging from 74 to 79 per cent.

THERE HAS been discussion recently as to how veterans of World War II feel about requiring young men in the future to take military training in peacetime.

Veterans interviewed by the institute showed a high vote of approval for the program, as reported Nov. 21.

A survey made by the Selective Service headquarters in New York City among very recently discharged veterans in that area showed a closely similar vote on the issue. Draft boards throughout the city submitted a question on peacetime training to all veterans as they reported back to their local boards.

The vote follows:

"Are you in favor or against a universal military training law which would require all men, upon attaining the age of 18, to enter military training for a period of 12 months?"

New York City Veterans

In favor	22,026	86.7%
Against	3,198	12.6
Undecided	177	0.7

The institute's poll of veterans, covering the whole country, found the following vote in late November:

All Veterans

In favor	80%
Against	18
No opinion	2

THOMAS L. STOKES

Truman Proposal A Rebuff To Labor?

WASHINGTON.—It is unwise, even dangerous, to take a current episode and project it against the background of even a small segment of history and draw hard and fast conclusions. Nevertheless, the newspaper headlines that shout "Murray Breaks With President Truman" certainly are significant because, among other things, the public knows right off that it is Philip Murray, CIO president, who is jumping the traces after teaming up so long with the Democratic administration.

This seems to forecast some interesting shifts in those delicate forces of balance that have played so important a part in our peculiar form of democracy, making it fluid, flexible and adaptable.

IN THE LAST FEW YEARS, beginning in the Roosevelt administration, we had the unusual situation of a large part of labor, particularly CIO labor, tying itself up tightly with one political party so that there was to all practical purposes a merger in the last election. This was contrary to the philosophy of old Sam Gompers, AFL boss, who for so many years spoke for what there was of organized labor.

The new and close political relationship came about naturally. The New Deal administration, which took over the salvage of an almost bankrupt economy, recognized that labor must get a more responsible share in government and in the benefits of the industrial age. It struck out boldly, clearly conscious of its aims, to achieve that in now familiar reforms, including a law to guarantee collective bargaining.

Administration agencies operated with a definite labor leaning on the good theory that this was necessary to restore a balance that had shifted too far the other way. Likewise the administration yielded to the temptation to exploit the close relationship for its own political purposes, also natural.

IT WAS NATURAL, too, that labor identify itself with such an administration because of the avenue offered to strengthen itself and improve its status. It moved in closer and closer under the late President Roosevelt until it became, at least the CIO, an effective political right arm through its political action committee. Some labor leaders looked askance at this intimate relationship.

The Roosevelt administration, on its part, resisted all efforts to change basic labor laws.

Now President Truman comes along with a moderate proposal to meet a critical situation which neither labor nor industry could meet, and labor cries, in effect, "traitor, robber." It was the first act even approaching a rebuff to labor in a dozen years.

MR. MURRAY and other labor leaders complain of a conspiracy by industry to use the postwar confusion to break labor, and they insinuate that the President is party to it. There is no doubt that some industrial leaders would like to capitalize the situation for labor restrictions. Nor is there any doubt that some in congress have the same purpose, as revealed in some discriminatory proposals now pending.

But there is also evidence that Mr. Murray and some of the top leaders are not fully aware of the real public feeling at this time, the real support for some restraining influence that would tend to restore balance. Mr. Truman's proposal that both sides come in and lay their cards on the table before impartial boards, when other means fail, undoubtedly will draw wide public support.

Whether the CIO leadership's present break with the President will have long-range political effects cannot be forecast now. It will depend on the future trend of the Truman administration, whether labor can find anywhere else to go, and how much rank and file support the leaders can attract. It may be recalled that John L. Lewis twice went walking off virtually by himself.

THE EPISODE certainly will encourage elements within the Republican party friendly to labor to seek liberation of the party's policy. Some labor leaders advocate a third party, but that is perilous politically, though sometimes effective strategically over the long haul.

The affair may prove healthy for labor in the long run, may point up that admonition, "Put not your faith in princes." It may prod labor to set its own house in order and stand more on its own feet, to establish itself, basically, with the people, rather than depending on the whim of any one man in the White House.

SENATOR SOAPER

IF THE LOUD JACKET and cap are not enough to protect the hunter from being shot at, we can only suggest the old political precaution: Dress up like Santa Claus.

EVER AND ANON, Eleanor urges that we "know more about the other peoples we have to deal with." Thus far, though, all efforts to unscrew the inscrutable Russian have gone for naught.

MOSKIN'S
for Friendly Credit
Pay as little as 1.25 WEEKLY
No money down
On Gifts Under $10 Each!
GIFTS & CLOTHES
For All The Family
WOMEN'S COATS
DRESSES: SHOES
LINGERIE: SLIPS
HOUSECOATS
ROBES: BAGS
On Credit!
MEN'S SUITS
OVERCOATS
SWEATERS: HATS
SLACKS: TIES
SOX: SHOES
Men's, Women's WATCHES -On Credit!
Give Her A Fine FUR COAT
On CREDIT
$98.40
Pay only 1.25 a week after deposit
TAX INCL.
Moskin's CREDIT CLOTHING
105 Whitehall St., S. W.
OPEN SATURDAY TO 7 P. M.

Tired Kidneys Often Bring Sleepless Nights

Doctors say your kidneys contain 15 miles of tiny tubes or filters which help to purify the blood and keep you healthy. When they get tired and don't work right in the daytime, many people have to get up nights. Frequent or scanty passages with smarting and burning sometimes shows there is something wrong with your kidneys or bladder. Don't neglect this condition and lose valuable, restful sleep.

When disorder of kidney function permits poisonous matter to remain in your blood, it may also cause nagging backache, rheumatic pains, leg pains, loss of pep and energy, swelling, puffiness under the eyes, headaches and dizziness.

Don't wait! Ask your druggist for Doan's Pills, a stimulant diuretic, used successfully by millions for over 40 years. Doan's give happy relief and will help the 15 miles of kidney tubes flush out poisonous waste from your blood. Get Doan's Pills.

Monthly Repayment Loans
•
Do as thousands are doing. Come to our bank and discuss your problem. Our bank is the place to borrow at reasonable interest rates. Loans repayable monthly
•
We make a plan to fit your needs
TO FINANCE YOUR CAR
TO PAY DRAGGING BILLS
FOR DOCTOR AND DENTIST
TO MEET EMERGENCY PROBLEMS
THE CITIZENS & SOUTHERN NATIONAL BANK

Come to Economy for Your CHRISTMAS SHOES
Weather-Bird Shoes
Mothers!
Fine, rugged and dressy type shoes for every member of the family.
3.98
Sizes 8½ to Big 3
B, C, D Widths
40 Other Styles, $2.98-$3.98
White or Brown HITOPS
2.29 to 3.98
Priced According to Size
Comfortable . . . Flattering . . . Beautiful
Felt Everetts
. . . Hard leather soles. Sizes 4 to 9. All colors. Get yours now to wear, and for Christmas giving!
1.49 Pr.
ECONOMY FAMILY SHOE STORE
95 WHITEHALL STREET AT HUNTER

Bomb Hurled at Pasha

LONDON, Dec. 6.—(AP)—A Reuters dispatch from Cairo said a bomb was hurled Thursday at Nahas Pasha, leader of the Wafdist party and former premier of Egypt, but that he escaped injury.

Capt. Kenneth Stenton

Capt. Kenneth E. Stenton, of the athletic and recreation division, headquarters, Fourth Service Command, has been promoted from first lieutenant, officials have announced.

LT. JOHN McMILLAN ON MISSING PLANE

Lt. John Edgar McMillan 24, of Atlanta, was among the six officers and 19 enlisted men reported missing on a flight of a Navy PB4Y2 (Privateer) flying from Kodiak, Alaska, to Seattle Nov. 30. The plane, a part of Patrol Bomber Squadron 122, was last reported over Sitka, Alaska.

Ludvek Frank Medvesek, aviation machinist's mate, of Brunswick, is another Georgian reported missing.

Lt. McMillan's wife resides at 132 Eastland drive.

County Agent Aide

GRIFFIN, Ga., Dec. 6. — A. Harden, graduate of the University of Georgia College of Agriculture, is serving as assistant county agent in Spalding county. Harden was recently discharged from the armed forces.

Hartsfield Five to One, Tally Shows

Mayor Hartsfield rode into a new four-year term by a five-to-one majority over his independent opponent, Edgar E. Schukraft, in Wednesday's general city election, according to official tabulations release yesterday by Joe L. Richardson, city clerk in charge of the balloting.

Hartsfield had 5,433 votes from 40 precincts, while Schukraft mustered 1,007. Official figures were compiled during the afternoon and Richardson announced them immediately.

A total of 6,440 votes were cast in the election from a registration list of 37,056. While the number of votes cast in Wednesday's primary was approximately nine times the 716 votes cast in the 1940 city general election, Wednesday's balloting represented slightly less than 19 percent of the 37,056 registrants.

Alderman Raleigh Drennon, of the sixth ward, was high man in Wednesday's voting, getting only one scratch out of the 6,440 votes cast, and Alderman - elect Lee Evans, of the fourth ward, was runner-up with two scratches. Drennon had 6,439 votes and Evans 6,438.

All other nominees of the primary won their places for new four-year terms.

In all, 28 party nominees won the posts for which they were nominated in the white primary. The list included a mayor, a city attorney, two recorders, 18 members of city council and six members of the Atlanta board of education.

(Advertisement) (Advertisement) (Advertisement) (Advertisement) (Advertisement) (Advertisement) (Advertisement)

CITIZENS' COMMITTEE REPORT TO FULTON COUNTY JURY

Following is the complete text of the report to the Fulton County Grand Jury made by the Citizens' Committee bearing on alleged improprieties and irregularities in the county government:

The Citizens Committee appointed by the July-August, 1945, grand jury and subsequently reappointed by the September-October, 1945, grand jury, is submitting to you a complete report of its findings.

When this committee was appointed, its investigation was delayed for a considerable period because of the uncertainty as to whether it would be allowed compensation sufficient to defray its operating expenses. Assurance that it would receive this compensation was not given until October 1, and it has not had sufficient time to investigate all matters which it believes should be investigated.

The work of the committee could be continued for an indefinite period if it undertook to continue its investigation of county affairs since matters revealing poor management and improper practices are being discovered by the committee even as this final report is being made.

The committee has taken approximately 160,000 words of sworn testimony and in addition has secured numerous affidavits and certified copies of records of the county. In addition, the committee has conducted numerous interviews with individuals, and through all of this it has established facts (which are more fully set forth in the special reports submitted herewith) which show that the conduct of county affairs during the past few years, as well as subsequent thereto, has cost the taxpayers a very large sum of money, more than it should have cost.

It is shown that a large amount of county funds has been illegally spent on development and improvement of privately owned property since approval of the expenditures by the county commissioners has never been formally given. Little, if any, direct benefit accrued to the county as a whole as a result of these expenditures.

The committee wishes to summarize briefly the projects which are reported to you in greater detail in the special reports submitted herewith in order to show some of the many ways in which county funds have been improperly and illegally spent, and in order to show the lax and inefficient manner in which the business of Fulton county is being conducted.

Your committee was appointed to investigate all county affairs, but more particularly the Department of Public Works, and for this reason this department received the major portion of our attention. The Department of Public Works spends approximately one-third (1/3) of every tax dollar collected by Fulton county, and a summary of our findings relative to this department follows:

PUBLIC WORKS

The Department of Public Works is headed by A. A. Clarke, who holds the title of warden and superintendent of public works. He is supposed to have charge of the Public Works Department, but the detailed reports indicate he is a department head in name only. A great amount of work done by the Public Works Department has been under the direction of Carl Mills, who is assistant superintendent, and much of the work is done without the knowledge of Mr. Clarke. The general practice seems to be for Clarke or Mills to take orders from any of the commissioners, especially chairman of the public works committee, and to carry out these orders even though they would involve expenditure of county funds on work never approved by the board of commissioners.

The practice also exists of county employes engaged in public works carrying out the directives of any commissioner who might appear on the scene of their activities with reference to any sort of work which he might desire to have done. The whole setup in the Public Works Department lends itself to continual "buck passing" and in the final analysis, all of the commissioners and more particularly the chairman of the public works committee, are responsible for the improper conduct of this department.

Specific projects illustrating the above facts follow:

LONDONDERRY DRIVE

This project, consisting of a road extending from Long Island drive to Powers Ferry road, has charged against it expenditures of $14,704.79 which have been made without approval of the board of commissioners. Part of this expenditure covers work done on a right of way, deed to which has never been accepted by the county.

Work involving a cost of $7,340.23 on this project was ordered by Commissioner Barrett, who was then chairman of public works, and a large part of this benefited directly, lots returned for taxes by Mrs. Lucille Hayes, wife of Barrett's law partner. Deed to Mrs. Hayes for these lots has never been recorded nor has a deed been recorded showing transfer of a lot to V. T. Fain, who is a brother-in-law to Carl Mills, and who returned the lot for taxation on behalf of Mills. Carl Mills realized almost 300 per cent ($550) profit in a transaction involving one other lot in a period of a little over a year.

H. D. McClure who was a "front" for the real property owners, has never complied with an ordinance requiring the filing of subdivision plats, and he is subject to a penalty of $100 for each lot sold. The solicitor general of Fulton county should institute civil action against McClure to recover in the name of and for the use of Fulton county this penalty which amounts to approximately $2,100.

ROLLING HILLS SUBDIVISION

A total of $6,029.15 was spent on this property from May through August, 1945. Allen Stewart, owner of the property and formerly a business associate of Commissioner Hailey, stated that he made no request of any commissioner that any work be done on this property, and that it was started voluntarily by Commissioner Hailey as part of a "gentlemen's understanding." There is no record of formal approval of this expenditure by the board of commissioners and the work which was performed was unmistakably done to open up a subdivision to facilitate the sale of lots. This project was given the "green light" by Commissioner Hailey and received priority over other projects which had been formally approved.

TULL WATERS' PROPERTY

A total of $235.31 was spent in sloping a bank and grading a driveway on the property of Tull Waters, chairman of Fulton county planning commission. While this amount is small, it is indicative of the general practice of doing work on private property with county funds and convict labor.

MANKIN DRIVE

A total of $1,136.79 was spent on property in the area of Dixie Lakes, part of it being spent on a driveway constructed wholly on private property, and part of it being spent on a road which has been closed to the public. The reason given for this expenditure was that it was necessary in order to go onto this property to remove certain timber which was given to the county by Guy Mankin. It is reported that approximately forty (40) cords of wood were obtained, making the cost of almost $30 a cord. The same reason for having a bulldozer do grading on private property on the North Side was given by Carl Mills, stating that a certain property owner had trees which the county needed.

CHURCHES AND CEMETERIES

Notwithstanding a statement by Commissioner Hailey in February of this year that the county could not legally perform work on church property, this type of work is still being done. A total of $160,000 has been spent by the county on churches and church cemeteries from 1940 through Aug. 31, 1945, and over $22,000 was spent during the period from Nov. 1, 1944, to Sept. 1, 1945. An outstanding example is the Peachtree Road Methodist church, where the county has spent in excess of $8,403.27 from February, 1943, through July, 1945, and the Friendship church, located in south Fulton, where over $2,800 was spent, excluding cost of the stone used in building this church, which is not shown in the records, but which was supplied by the county.

This large expenditure of public funds is admittedly illegal and violates the cherished and established principles of the separation of church and state and should be immediately discontinued.

CAPITAL CITY CLUB

A request by the officers of Capital City Club to have the county do certain paving at its country club, Brookhaven, was referred to Commissioner Hailey with "power to act." Total cost of the work done was $5,828.57, and Hailey had the club invoiced for only $3,029, although the club had offered to pay the cost of the work. The cost to the county was $2,799.57 more than it received from the Capital City Club.

The commissioners are without authority to do work of this nature for private individuals or corporations, even though they are reimbursed in full.

STONEWALL CAMP

Members of the committee made a tour of south Fulton in the area served by Stonewall Camp. Mr. T. H. Perkins, warden of the Camp, accompanied the members. It was found that the county has, for a number of years, been placing "squee-gee" on the driveways of private homes, the work being done at the discretion and under the direction of Mr. Perkins. Under oath, Mr. Perkins stated that he could not recall the names of any individuals for whom he had done this work, but he also stated he knew most of the residents of his community by their first names. He further stated that Mr. Clarke and the commissioners were aware of what he was doing and that nothing was said to him by his superiors relative to this work until about the time this committee was appointed. He stated that at that time he received orders from Commissioner Hailey through Mr. Clarke to discontinue this type of work. No record of the cost of this work to Fulton county has been kept since any work done on property fronting a public road has been charged against that particular road. For this reason, it is impossible to determine how much of the county's money has been spent on this type of work done on privately owned property. The amount must be considerable, however, since this practice has been followed for a number of years.

FULTON COUNTY PAINT SHOP

The county maintains a paint shop at Bellwood Camp for making traffic and other signs required by various departments and also for painting automotive equipment and machinery owned by Fulton county. Affidavits have been obtained from a number of persons to the effect that they paid Harry L. Brown, superintendent of the paint shop, various amounts for having their personal cars painted. This work was done in the county paint shop and convict labor was used to sand the automobiles, same being done with the consent of Mr. Clarke, according to Brown's testimony. Brown stated that the work done by him personally after working hours, but it is noted that the convicts used to sand the cars were returned to the camp at 5 o'clock in the afternoon. It is impossible to determine if county paint was used, but county equipment was admittedly used in this work. It is also reported to the committee that Brown was soliciting business for merchants who needed business signs and also using a convict by the name of Richard Campbell to paint these signs. It is believed that the wood and materials used in these signs were obtained in the paint shop.

The amount of money which the county might have lost through this work done personally by Brown is small, but the operation of the paint shop is indicative of the manner in which all of the departments of public works are operated.

GENERAL

The public works department feeds, clothes and houses convicts who are used on public works in Fulton county. In 1939 there was a total of 1,120 prisoners in the public works camps as of March 31st and on that date there were 365 camp employees. On March 31, 1944, there were 566 prisoners and 267 camp employees. The ratio of prisoners to camp employes was 3.06 in 1939 and 2.11 in 1944.

Expenditures of the public works department, in round figures, in 1944 amounted to $1,429,000. Of this amount, $69,000 was spent for machinery, $29,000 was paid to the city of Atlanta for sewer maintenance and $118,000 paid to the city of Atlanta for paving streets. Of the remaining $1,213,000, a total of $701,000 or 57% was spent for salaries. The amount shown for machinery expenditures does not include $16,000 spent from a special fund set up from the sale of machinery in 1942.

These figures as shown for the public works department do not include the colored industrial farm, public buildings, the alms house, health and sanitary department, nor the parks department. This is mentioned since these departments are popularly supposed to come under the public works head. The cost in these departments have, in the past six years, risen tremendously, and in the parks department salaries have increased from $23,000 in 1939 to $73,000 in 1944. Salaries at the alms house have increased from $8,600 in 1939 to $14,600 in 1944, and salaries at the colored industrial farm have increased from $33,000 in 1939 to $47,000 in 1944.

COMMENT

All of the above mentioned projects involved the use of convict labor for work on private property which is in violation of Georgia statutes. The projects reported are indicative of the use of county funds for a favored few to the detriment of the majority of taxpayers of Fulton county, and of the use of county materials and convict labor to curry political favor. Such actions are admittedly as old as our commission form of government and have been tolerated as an established custom. Such actions are reprehensible and should be condemned and no longer tolerated by the citizens of Fulton county.

Another matter which we call to your attention is the general practice of the Board of Commissioners in referring matters to the chairman of the Public Works Committee with "power to act" which gives the single commissioner wide discretion in such matters. It is further found that projects which are approved by the commission as a whole are generally approved without any knowledge of what the total cost will be and without giving consideration to the ultimate benefit to be derived by the county.

Much has been said about the bringing of new property values on the Tax Digest thru the opening of properly located subdivisions, it would take a more complete and detailed survey of the county Tax Digest over a period of years to verify or disprove statements which have been made. The committee did find, however, that in the case of Londonderry drive the total taxable value of the individual lots in this subdivision returned for taxation exceeded the value of the land returned for acreage by only $1,800 which means that the county will receive each year $27.00 in additional taxes as a return on an investment of nearly $15,000.00.

In view of the cost to the county of the Public Works Department many thousands of dollars can be saved each year by abolishing the convict camps, turning the prisoners back to the state, maintaining a repair and maintenance crew and letting all major projects on a contract basis. Such a method of operating would automatically eliminate the long-standing practice of major improvements and developments on private property.

AUTOMOBILE MILEAGE AND ALLOWANCE

In 1939 when the grand jury began an investigation of the use of county-owned automobiles by employes on personal trips the commissioners sold all but a few of the county-owned passenger cars and required employes who used cars in county business to furnish their own automobile and compensated them for their use on a mileage basis. Cost of operating county-owned automobiles for a six-month period ending June 24, 1939, according to a special report made by the county auditors was $44,781.23, or a little less than $7,500 a month. Total mileage and flat allowances paid to county employes during the month of August, 1945, amounts to $10,754.35. Thus it will be seen that the present method of paying county employes either mileage or flat allowance is costing the county approximately $38,000 a year more than did the operation of county-owned automobiles. It should be remembered that the cost to the county of county-owned cars was subject to much criticism and could have been reduced by requiring the placing of cars in the garage at night and over the weekend.

The county owned and operated 112 passenger cars and station wagons at the time the use of county-owned cars were discontinued. In September of 1945 the county paid mileage and flat allowances on 212 automobiles and owned and maintained 15 for a total of 227, an increase of over 100 per cent. Inasmuch as the total number of county employes in 1939 was 1,057 and the total in 1944 was 1,080, there appears to be no reason for this greatly increased expenditure, except the use of car allowance as a substitute for raises to the politically faithful.

The general attitude among county employes with regards to mileage turned in for reimbursement is that they are entitled to transportation to and from work. Nearly all of those questioned asserted that they began work at the time they left their home and frequently performed duties between the courthouse and their homes during the evening. A striking example of this is Mr. C. M. Manning, of the probation office, who charges approximately 1,600 miles each month traveling to and from Alpharetta. Another abuse of mileage reimbursement on the part of county employes is the flagrant failure to show any or a very small amount of personal mileage. Two of our elected officials, J. M. George, marshal of the civil court of Fulton county, and Sheriff A. B. Foster showed no personal mileage for a period of several months. This is also true of other county employes. Mr. Al Martin, who is in charge of mileage payments can do no more than check the figures submitted to him by the employes. The committee believes that the commissioners should make periodic checks of the mileage being reported and call on the various department heads to exercise a closer control over the employes.

Flat allowances for the use of automobiles vary from $15 to $50, and many of these allowances are given to office employes. On the basis of $50 a month flat allowances, an employe would have to drive 1,000 miles on county business during a month to justify the payment at the rate of 5c a mile. This is equivalent to approximately 40 miles per day for each working day, and it is needless to comment on the fact that an employe whose main duties consist of office and clerical work does not use a car for county business to this extent.

If employes are required to use their personal automobiles for county business then they should be reimbursed according to the adopted formula and no differential made as to the method and amount allowed. The number of cars on which mileage is paid can be substantially reduced by eliminating those who are receiving allowances to which they are not entitled.

County commissioners are paid a flat allowance of $35 per month and in addition secure their repairs and gas and oil at the expense of the county. The flat allowance of $35 is supposed to compensate the commissioners for depreciation and tires. Despite this fact, there was paid for by the county during 1945 an amount of $117.48 for tires and tubes for Commissioner Hailey's car, and in 1945 $17.50 was paid for seat covers.

Commissioner Brown has never drawn any car allowance from the county and there is no record of his having charged gasoline to the county or having had any repair work done at the county garage. Commissioner Hailey, at his request, was recorded as voting "No" on the resolution providing for payment of the flat allowance and then waited a period of nineteen (19) months and drew an allowance totaling $665.00. The total cost to the county for the operation of the four commissioners' cars for the two-year period ending October, 1945, is as follows:

I. Gloer Hailey	$1,995.75
Ellis B. Barrett	1,411.47
Clarence Duncan	1,252.04
Ed Almand	1,387.97
Total	$6,047.23

The detailed work done on each of the commissioners' cars is included in the complete reports submitted, and in this connection it will be noted that Commissioner Duncan had repairs, tires, etc., in the amount of $200.93 on his Chrysler car which was sold in August, 1943, to his brother. About the same time he purchased a Plymouth automobile, and county records show a total of $182.42 spent on this automobile from Aug. 13 to Nov. 5, 1943, at which time Duncan sold the Plymouth automobile, and during November and December certain expenditures were made on a Packard. A total of $386.48 of county funds were spent during 1943 on these three automobiles for Commissioner Duncan.

Although Commissioner Barrett purchased through the county a new Plymouth automobile in 1943 for use in county business according to the records, reports from the garage show that $241.49 was spent on Commissioner Barrett's Pontiac during 1943, a single repair order of $96.46 being dated Aug. 29, 1943. This latter date was three months after Barrett received the new Plymouth. In 1944 a total of $347.89 was spent on this Pontiac.

PURCHASING DEPARTMENT

C. M. Holland, Fulton county purchasing agent, is charged by law, with certain responsibilities in connection with purchases made for Fulton county. Mr. Holland told the committee that he made no purchases without a requisition signed by a department head, approved by the commissioner who is chairman of the committee handling the department, and finally approved by the commissioner who is chairman of the committee on purchases. When asked why all requisitions in his files did not carry the approvals which he stated were necessary, he replied that if he wanted to continue to work for Fulton county he had to do what the commissioners told him. He said there is a sign in his office which reads, "The boss may not always be right, but he is still the boss."

Certain automobiles have been purchased from the surplus property division of the government without any purchase order being issued, and warrants have been drawn on the county treasurer to cover payment for these automobiles. Holland stated that this was just one of the many instances in which the purchasing department is by-passed by the commissioners.

One requisition covering three new Plymouth automobiles was approved by A. P. Dodd, superintendent of the garage, and Commissioner Barrett as chairman of public works; a purchase order was issued without the approval of Commissioner Duncan, who was the chairman of the committee on purchases. Holland said this was done probably because Commissioner Barrett was in a hurry to have the order issued. The order was issued on April 14, 1944, and on April 20, 1944, a warrant was drawn on the county treasurer in the amount of $3,248.52 in payment of three automobiles. On the same date the treasurer received $1,093.53 from each of Commissioner Ellis Barrett, County Policeman E. H. Fitzgerald and County Policeman H. H. Green. No approval of this expenditure appears in the minute books of the county commission until April 27, 1944, when the clerk reported that the warrant had been drawn and the treasurer had been reimbursed for the full purchase price. The board ratified the actions of the clerk.

A further investigation of purchases of used automobiles from the surplus property division of the U. S. Treasury Department disclosed that Holland had issued fictitious purchase orders to county employes to enable them to purchase these automobiles, which they would be otherwise unable to secure as individuals.

Automobile license tag for a car purchased in this manner by T. E. Roberts on May 19, 1944, was issued to Commissioner Clarence Duncan on May 24, 1944. Under oath, Roberts stated he had sold this car but he did not recall to whom.

The regulations of the surplus property division of the Treasury Department do not permit the sale of automobiles, new or used, to individuals. These automobiles can be sold only to municipalities, automobile dealers and ex-servicemen.

Notwithstanding no fraud has been perpetrated on Fulton county, the use of the county's name for this purpose by the purchasing department and Fulton county employes borders on a conspiracy to defraud the U. S. government in that it is causing the surplus property division to enter into transactions that are in violation of the regulations.

The action of the board of commissioners in ratifying the acts of the clerk of the board relative to the purchasing of three new automobiles for a commissioner and two county policemen on a bona fide purchase order falls in the same category. The pertinent fact is that neither Barrett, Green nor Fitzgerald apparently were qualified to purchase new automobiles under OPA regulations, and it is further found that the price which these individuals paid the county was much below the price that would have been paid to a dealer had they been able to purchase the same cars on proper OPA certificates.

Purchases by Fulton county for automobile and truck tires and tubes during 1943 were checked. During the first six months of 1943 most of the county's tire business went to Gordy Tire Company, although this company was not the low bidder on a number of the items purchased. Commissioner Duncan was employed by Gordy Tire Company until July 12, 1943.

During the last six months of 1943 most of the county's tire business went to Brooks-Shatterly Company, also one of the high bidders. Commissioner Duncan was employed by Brooks-Shatterly beginning July 13, 1943. Not only was Brooks-Shatterly Company one of the high bidders but the prices charged the county for automobile tires exceeded the bid price in almost every instance as shown by the detailed reports submitted herewith.

Holland denied any responsibility for the purchase of tires at a price exceeding the bid price on the ground that the responsibility for making tire purchases was transferred to the superintendent of the garage on June 2, 1943, by a resolution of the board of commissioners introduced by Commissioner Duncan. This was a little over a month before Duncan left Gordy Tire Company and became affiliated with Brooks-Shatterly Company.

Another resolution also introduced by Commissioner Duncan on Aug. 2, 1944, which was prior to the severance of his connection with Brooks-Shatterly Company, rescinded the first resolution since it was "in conflict both with the spirit and the term of the law creating the County Purchasing Department."

All of the facts summarized above indicate that Commissioner Duncan used his position as county commissioner to secure the county tire business at the expense of the taxpayers.

The purchasing agent of Fulton county is merely a figurehead and the Purchasing Department a recordkeeping department. While Holland has authority vested in him by law, he is frequently directed to deviate from the law by county commissioners, and is often bypassed.

The practice of the Purchasing Department of Fulton county issuing fictitious orders for automobiles to be purchased by individuals from the Surplus Property Division of the Treasury Department is a highly improper practice and is to be severely criticized.

TAX COLLECTOR'S OFFICE

Notwithstanding the fact that the Fulton county tax digest for the years 1938 through 1943 is $6,000,000.00 less than that of the city, the delinquent tax digest of Fulton county is almost twice that of the city of Atlanta. There is a total of $211,709.10 on the Fulton county delinquent tax digest from 1938 through 1943. This amount does not include any poll taxes for the six-year period.

Lack of adequate clerical help cannot be responsible for this situation since salaries in the tax collector's office have increased from approximately $50,000.00 in 1939 to $87,000.00 in 1944. This office employs Mr. Ellis McClelland, local attorney, at a salary of $3,000.00 a year, plus an automobile allowance, and in view of what the committee was able to learn of Mr. McClelland's activities on behalf of the county, his services should be terminated. Work which he is supposed to do should be transferred to some qualified full-time county employe. There are several employes on the county pay rolls who are members of the bar who can handle the necessary legal work.

The tax collector during the month of January, 1945, waived fi. fas. and interest due on delinquent taxes amounting to $1,889.90. There is no reason for this except perhaps in isolated cases of servicemen where the amount involved is small, and the tax collector or his bonding company should be called upon to pay this amount as well as any other amounts similarly uncollected in other months into the county treasury.

SHERIFF'S OFFICE AND JAIL

Salaries paid to the sheriff and his deputies and office help have increased from $130,000.000 in 1939 to $181,000.00 in 1944, an increase of approximately 40%. The work done by the sheriff's office is directly reflected in receipts credited to this office, and in 1939 approximately $75,000.00 was credited with a continual decline until 1942 when $61,000.00 was collected and an increase to $77,000.00 in 1944. There is no reasonable relation between the salaries paid and the amount of work done as reflected in receipts. During the same period automobile expense and transportation allowance for this office increased from $5,700.00 to $10,600.00, or almost 50%.

The cost of operating Fulton county jail increased from $108,000.00 in 1939 to $139,000.00 in 1944. During the same period the total number of prisoners in the jail as of March 31 decreased from 412 to 215. The average cost per prisoner per year increased from $262.06 to $648.08. The overall expenditures increased approximately 30%, and the cost of operations per prisoner increased over 147%.

Expenditures for salaries and groceries, which should bear a direct ratio to the number of prisoners cared for, increased 170% during this same period. The annual report of the jailer made to the board of commissioners is misleading since it does not include salaries paid. Future reports should include this item and past reports should be adjusted accordingly in order that a proper comparison can be made. Of the increased cost of $31,000.00 during the six-year period, salaries accounted for $26,000.00.

The practice of feeding deputy sheriffs, county policemen and other county employes without charge, and the further practice of Sheriff Foster and others preparing private barbecues at the jail and using convict labor for serving, contributes somewhat to the high cost of operations and should be discontinued.

CIVIL COURT OF FULTON

The civil court of Fulton county was set up as an inferior court to handle civil cases within certain limits with regards to the amount involved. Whether or not this court serves a useful purpose, the committee is not prepared to say. It does find, however, that the expenses of operating this court have increased from $162,764.73 in 1939 to $167,261.10 in 1944, while the revenue for the same period has decreased from $103,885.82 in 1939 to $53,853.38 in 1944. The over-all increase of expenses in operating this court is approximately $4,500.00, while the increase in the item of salaries is $11,500.00.

The duties required of the employes of this court are directly reflected in the fees collected, and if an adequate staff was maintained in 1939, as we believe it was, then this court has considerably more employes now than is required to transact its business.

Previous reports made on the operations of this court reveal that the positions of Marshal and Clerk could be combined with a substantial saving to the county. In numerous trips made to his office by members of the committee, it was found that the employes in the office apparently had very little to do and at no time was Marshal George in his office.

Mr. Hewitt Chambers, clerk of this court, was away from his duties for a period of several months while in the Army, and during the time of his absence the work which he had been doing was done by other employes of the court who had ample time and ability to do the work required.

The attitude of Marshal George toward the conduct of county business is well illustrated by his statement to the committee that he did not turn in personal mileage because the county was not paying him enough for the use of his car.

An interesting comparison is made between the civil court of Fulton county and the civil division of the superior court. In the case of the latter, the expense decreased approximately $5,000 during the period from 1939 to 1944, and the over-all cost of the civil division of the superior court in 1944 was approximately 45 per cent less than the cost of operating the civil court of Fulton county.

SALARIES

Expenditure for salaries charged to certain departments have been commented on above. Total salaries paid Fulton county employes in 1944 were $2,587,000, as compared with $2,100,000 in 1939. Net gross receipts for county purposes were $5,010,000 in 1939 and $5,015,000 in 1944. Salaries increased $487,000 while gross receipts increased only $5,000.

There has been reported a move on behalf of county employes not under civil service to obtain a 20 per cent salary increase. The average monthly salary of public works department employes has increased 38.7 per cent from 1941 through 1944. This does not include increases which have been given through the means of automobile allowances. Sufficient time was not available to check average salaries in other departments, but it is reasonable to assume that they have increased accordingly.

COUNTY MANAGER

The fact that the press reports of numerous meetings of the board of county commissioners indicate that they usually develop into a "cat-and-dog fight" and the inefficiency and waste in the administration of Fulton county's affairs is conclusive proof that a full-time executive is badly needed in order to correct many existing evils and practices in nearly all departments of the county.

It is of little importance what title is given a chief executive—whether it be county manager, president of Fulton county or permanent chairman of county commissioners, so long as he is vested with the same authority that would be given a chief executive of any large business institution, since Fulton county certainly can be classed a big business operation.

We know of no large business institution disbursing $5,000,000 a year for operational expenses that is managed by five part-time directors and without an executive head.

About the first thing that a well-qualified chief executive would do when appointed would be to consolidate a number of departments under well-qualified department heads who would be responsible for the operation of their respective departments and report to the chief executive and not be subject to orders from any member of the board of commissioners.

Centralize all accounting in charge of a comptroller who would also be responsible for all disbursing of county funds and report to the chief executive.

Many of the changes that would be made by a chief executive could be made under our present commission form of government and recommendations of this nature have been made from time to time to the commissioners of Fulton county during the past 15 years, but they have never seen fit to take action on same.

In a Citizens' Committee report made to the May and June grand jury of 1933 it was pointed out that savings exceeding $500,000 per annum could be effected by changes in methods of bookkeeping and checking closely the gross misapplication of funds for private improvements and paying of excessive salaries. No material changes have been made during the interim and are not likely to be made until a chief executive is placed in charge of county affairs and the board of commissioners devote their time to policy-making only. Therefore, we urge the four members of the Fulton county delegation in the state legislature to take immediate steps to draw a suitable bill providing for a chief executive for Fulton county, with full and ample authority to administer all the affairs of Fulton county.

It will be noted from the above report that the major part of our time was spent investigating the activities of the public works department, and time did not permit our investigating all the departments of the county.

We have been informed by competent legal counsel that many of the offenses uncovered and referred to in our detailed report are indictable.

We are further advised, by legal authority, that court action is justified in instituting suits to recover for the county moneys illegally spent by the commissioners.

The Citizens' Committee recommends that this condensed report be published as a special presentment in both daily papers of Atlanta, as promptly as possible, and just as is required by law that grand jury presentments be published and that the charges for same be paid by the court. We feel that this is important in order that the citizens of Fulton county may be properly informed on county affairs.

Respectfully submitted,
CITIZENS' COMMITTEE
E. A. KALKHURST
ALLEN S. JOHNSON
T. H. EUBANKS
J. P. ALLEN
SHELTON C. SIMMONS
December 4, 1945.

Tobacco Acreage To Rise With Market Quotas

Slightly increased acreages of flue-cured and burley tobaccos are expected to result from marketing quotas announced for the 1946-47 marketing years by Secretary of Agriculture Clinton P. Anderson.

Quotas will not be applied to the cigar leaf tobaccos, Maryland tobacco or Virginia sun-cured tobacco, Anderson said.

The secretary's announcement pointed out that 1946 acreage allotments will be increased over the 1945 allotments of 1,120,000 acres of flue-cured and 60,000 acres of burley in two ways: (1) In the case of old farms, total of individual allotments of both tobaccos for a state may be increased by not more than two per cent of the total allotment of all farms in the state for 1940. (2) In the case of "new farms," which have not produced these tobaccos for the past five years, an increase of not more than five per cent in the national market quota for flue-cured, and not more than two per cent for burley tobaccos will be allowed.

It was indicated that an additional five to 10 per cent increase for flue-cured tobacco may be announced before March 1.

Emory Will Offer Two New Degrees

Emory University will offer two new degrees on the master's level under the joint direction of the School of Theology and the Graduate School of the university.

The two degrees are master of religious education and master of theology. Offered for the first time this quarter, the master of religious education degree is gained after a primarily practical course in which the student may do a considerable amount of supervised field work outside the university proper.

Beginning Jan. 1, Dr. H. B. Trimble, theology dean, said Emory will offer the degree of master of theology. This degree calls for a full year's work, offering four quarters of broad cultural study in which up to one-half the courses taken may be in other divisions of the university.

GET QUALITY AND ECONOMY MOROLINE PETROLEUM JELLY GREAT BIG JAR ONLY 10¢

SINUS, CATARRH SUFFERERS FIND CURB
FOR MISERY DUE TO NASAL CONGESTION
Supply Rushed Here—Sufferers Rejoice
Relief at last from the torture of sinus trouble, catarrh, and hay fever due to nasal congestion is seen today in reports of success with a formula which has the power to reduce nasal congestion. Men and women who suffered with agonizing sinus headaches, clogged nostrils, ringing earaches, hawking and sneezing misery now tell of blessed relief after using it. KLORONOL costs $3.00, but considering results experienced by users, this is not expensive and amounts to only a few pennies per dose. KLORONOL (caution, use only as directed) is sold with strict moneyback guarantee by REED'S DRUG STORE, 119 Alabama St., S. W.—Mail Orders Filled.

Lemon Juice Recipe Checks Rheumatic Pain Quickly
If you suffer from rheumatic, arthritis or neuritis pain, try this simple inexpensive home recipe that thousands are using. Get a package of Ru-Ex Compound, a two-week supply, today. Mix it with a quart of water, add the juice of 4 lemons. It's easy. No trouble at all and pleasant. You need only 3 tablespoonfuls two times a day. Often within 48 hours—sometimes overnight—splendid results are obtained. If the pains do not quickly leave and if you do not feel better, return the empty package and Ru-Ex will cost you nothing to try as it is sold by your druggist under an absolute money-back guarantee. Ru-Ex Compound is for sale and recommended by drug stores everywhere.

BAYER ASPIRIN RELIEVES PAIN AND SORE THROAT DUE TO COLDS

"Ee-eeh!... BEDBUGS!"
Hurry! Get Peterman Discovery, the quick, safe, inexpensive bedbug killer. Non-staining when used as directed. Easy to use! Just pour down baseboards and cracks, spray on beds. America's leading bedbug killer!
PETERMAN DISCOVERY

Dawsonville Man Found Dead

Officials of Dawson county will hold an autopsy at Gainesville today to determine the cause of death of Alonzo Evans, 49, of Dawsonville, who was found dead in an automobile near his home Wednesday night. Evans had bruises on his head and Sheriff Glenn Wallace, of Dawson county, suspects foul play.

Major William E. Spence, head of the GBI, said that the sheriff has requested aid in the investigation and the GBI has complied with the request.

Evans, who was employed at a sawmill, was, according to the sheriff, "a peaceful, law-abiding citizen." His body is now at a funeral home in Gainesville. He is survived by two daughters, Eula Mae Evans and May Evans.

The Business Opportunity column in the Want Ads of The Constitution furnishes a fertile field for small investment and profitable effort.

DIAMOND JEWELRY COMPANY

Lucite MUSICAL CIGARETTE BOX

Grand Piano Design

A Unique CHRISTMAS GIFT

Unique—not only because it's made of fabulous lucite but also because of its unusual design! A smart "piano" in amber, green, black or crystal that plays a tune when the lid is open. Buy now for Christmas gifts!

14.50

Mail Orders Promptly Filled. Add 25c Postage.

"Atlanta Jewelers for Over a Quarter of a Century"

DIAMOND JEWELRY CO.

Two Stores

7 EDGEWOOD AVE.—23 N. PARK SQ.

At 5 Points — Marietta, Ga.

ATLANTANS AT OAK RIDGE TO SELECT FIRST OF 'VET-HOUSING' TRAILERS

A trio of Atlantans are at Oak Ridge, Tenn., for the purpose of selecting 100 trailers to be brought to Atlanta to relieve the critical housing shortage for returned Atlanta servicemen.

James H. Therrell, executive director of the Atlanta Housing Authority; Frank White, technical director of the Housing Authority, and Raymond W. Torras, engineer-secretary of the city planning commission, left yesterday to survey trailers which will be located in Atlanta and to which returned service personnel will get priority.

Council last Monday provided $60,000 in an emergency appropriation after Mayor Hartsfield and Alderman L. O. Moseley and Councilman J. Allen Couch appealed for early action.

HOUSING

Continued From First Page

4,000 in need of housing facilities. The 100 trailers which will be moved to Atlanta from Oak Ridge, Tenn., under a city council appropriation of $60,000, in an attempt to care for these ex-servicemen will, admittedly, be "only a drop in the bucket."

Atlanta authorities are confronted with a recurring question: Why can't housing units be constructed right away to meet this pressing need, on the same basis that they were provided for war workers in such places as Marietta and Oak Ridge?

The answer, both as regards public and private construction, concerns two shortages — funds and materials.

"We've got the labor and the know-how—but we can't get the materials!"

That's the answer for private construction, according to L. J. Boggs, national director of the Home Builders' Association of the United States. The Atlantan, who also is in the construction business locally, has been invited to attend a Washington (D. C.) conference called by John B. Blandford, national housing administrator, in an attempt to clear obstacles delaying quantity home production.

MATERIAL SHORTAGES

Shortages of bricks, doors, windows, flooring, nails, plumbing items—in fact, everything except rough framing materials—is the bottleneck holding up Atlanta's private construction, Boggs said.

"I would start a hundred houses in the next two weeks if I could only get materials," Boggs said, citing the fact that eight of his houses now stand waiting for plumbing, 12 others for doors and windows.

Rising costs are considered by Therrell, of the Atlanta Housing Authority, a factor in slowness in development of private construction. The director cited the fact that bids in a recent project disclosed a rise of 76 per cent since 1939.

"The National Housing Authority is authorized by the government to provide housing for veterans—but to date they haven't given us funds to do it with," NHA's Walker said. He pointed out that during the war period only the minimum of housing necessary to provide shelter for incoming war workers was allowed by the War Production Board, and except for private and public housing projects of that nature, few residences were constructed in Atlanta.

DEFENSE AREA UNITS

Surplus housing units exist in Oak Ridge, Warner Robins and other former defense work areas, and these temporary dwellings could be moved to this area for relief of homeseekers. However, Walker stated, the cost should—and must—be borne by the federal government. He regards as "essential" present senate appeals for appropriation to "panelize" — cut up and transport to other localities—existing surplus war housing.

The GI home loan is another possible solution to the veterans' housing problem which presents difficulties. The booming real estate market makes outright purchase of homes exorbitant for many veterans. State figures supplied by the Veterans Administration indicate that 2,361 Georgia ex-servicemen have tried to float such loans. Of that number, according to officials, final government approval was given to 1,023 applicants, after which 60 veterans withdrew or canceled their home loan guaranties.

LOAN TROUBLES

Even when GI loans are approved for new homes, veterans are finding it hard to get contractors and materials for building their own homes. At least one veteran, who received his guaranty in October, about five weeks after application, is "at a standstill" awaiting materials.

C. B. Sandiford, of the Atlanta Federal Savings & Loan Association, himself a World War II veteran, handles GI loans at this institution and reported that within the past year his bank approved 1,000 such loans. The applications were about equally divided between proposed and existing construction. Many loans are turned down, he said, because of too low appraisals or because the veteran is seeking to pay more for his future home "than his income can stand." Many approved loans for new homes are lying dormant in the bank, awaiting construction facilities.

Veterans who wish they had even their Pacific foxholes are not the only victims of Atlanta's snowballing housing shortage. Local service groups' files are bulging with pathetic true-life stories of aged folk and expectant mothers desperate for shelter; of divorce and disease resulting from four families crowded under one inadequate roof.

Atlanta home-seekers and housing experts agree on one point: "It's a situation we've got to do something about—and quick!"

Birmingham Air Base Aids Housing

WASHINGTON, Dec. 6.—(AP)—The National Housing Agency has approved an arrangement under which barracks and houses at the Birmingham Army Air Base will be leased to the city of Birmingham for conversion into 300 family units to be rented to World War II veterans.

Sen. Hill, Democrat, Alabama, said Thursday he had been advised of NHA's approval by Director John B. Blanford.

Under plans outlined to the congressman the city will convert the barracks and houses into family units by installing partitions, plumbing and equipment. Hill said the work could begin "almost immediately."

Plans for the conversion were drafted by the Atlanta office of the Federal Public Housing Authority.

Clarence N. Walker, NHA's regional representative in Atlanta, said that there was "small likelihood" of Atlanta veterans being housed in barracks or other Army installations similar to the Birmingham plan.

"There has been some talk of utilizing Fort McPherson units, but NHA has taken no action on such conversion plans in Georgia," Walker said.

Huge Buying Forecast

LITTLE ROCK, Ark., Dec. 6.—(AP)—Ted V. Rogers, Washington, D. C., president of the American Trucking Association, Inc., predicted here Thursday the trucking industry would spend approximately two and a half billion dollars in replacing battered and worn-out equipment as soon as possible.

LOAN

Continued From First Page

posals and accepted them "as a basis for international discussion."

The white paper said international trade was curtailed by four general factors:

1. Government restrictions such as tariffs, export licenses, import quotas, and exchange controls.
2. Restrictions by private combines and cartels, which divide the world into exclusive markets; stifle competition, keep prices up and production down.

Fear of violent and sudden changes in the demand for and supply of certain primary commodities.

4. Wide fluctuations—and the fear of them—in production and employment.

TO LOWER TARIFFS

This government proposed that negotiations for widespread reduction of tariffs and other government-imposed barriers be started even in advance of the international conference.

Use of authority granted to the President to reduce tariffs under the reciprocal trade agreements act, renewed by congress in June, is one of the most important contributions the U. S. can make toward that end, the document said.

Secretary of the Treasury Fred M. Vinson said in a separate statement that the talks resulted in a "happy conclusion which embraces many economic advantages for the American businessman, farmer and worker."

MONEY TO BE SPENT HERE

Assistant Secretary of State Will Clayton told a news conference arranged by Sec. Byrnes that indirectly and in due course all of the $3,750,000,000 loan will be spent in the United States.

Even more importantly, Clayton asserted, the U. S. aid "enables Britain to take full partnership with the United States" in a policy of trading with many nations, instead of making agreements with nations separately, or drawing together in a bloc.

Under the specific agreement embodying the $3,750,000,000 loan, Britain agrees to abolish within one year the "dollar pool" maintained by the "sterling area" bloc.

"STERLING AREA"

The sterling area consists of the United Kingdom, India, Australia, New Zealand, Eire, Iceland, Egypt, Iraq, and British colonies and mandates.

These countries have been putting all the American dollars they obtain into a pool, from which they can draw amounts limited by quotas.

Released from their quotas and the pool, each country would be able to spend its dollars immediately in this country, thus providing additional markets.

The new loan agreement made no mention of Britain's World War I debt, part of which is unpaid. It did specify that Britain would use none of the loan to pay off debts owed to other countries.

Soil Group Meeting

ALBANY, Ga., Dec. 6.—Supervisors of the Flint River district, Soil Conservation Service, held a meeting here Wednesday for discussion of soil conservation projects for 1946. R. R. Covell, of the state SCS office, Athens, and W. B. Hampton, of the regional office in Spartanburg, S. C., attended.

Ladies' and Gents' WATCHES

An Accurate Timepiece

Special Offer 8.50 Plus Tax

Mail Orders C. O. D.

SCHULTE'S

47 Whitehall St., S. W.

For QUICK RELIEF of

SORE THROAT OR HOARSENESS DUE TO EXCESSIVE SMOKING OR SPEAKING

depend on TONSILINE

Amazing Fast Relief For COUGHS

Bronchial Irritations Due To Colds

A Rare Combination — Compounded from valuable Canadian Pine Balsam and other soothing healing ingredients Buckley's Canadiol Mixture is different from anything you ever tried—all medication—no syrup.

Buckley's Acts 3 Ways—To Loosen Phlegm, To Soothe Raw Membranes, To Make Breathing Easier.

You get results FAST—you feel the effect INSTANTLY.

Act at once—try Buckley's CANADIOL Mixture—today. Satisfaction or money back. 45c-85c—all druggists.

Silver's Drug Dept.
Marietta Agt. Hodges Drug Co.
Walgreen Drug Store

Metropolitan Moments . . . . . by Ely

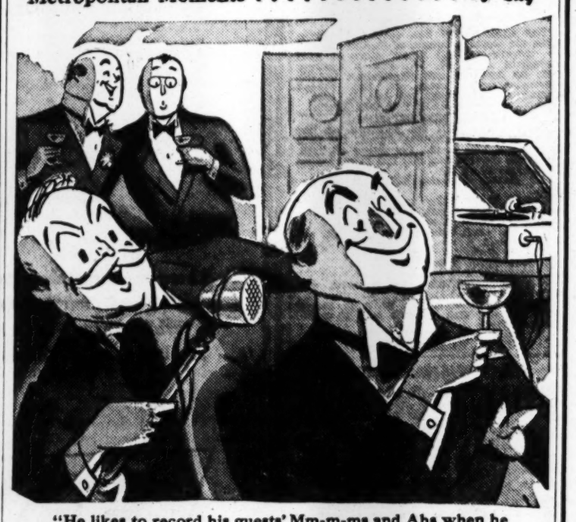

"He likes to record his guests' Mm-m-ms and Ahs when he serves Calvert Reserve Manhattans!"

To make a marvelous record as a host, always make your Manhattans like this: *Use ⅓ sweet vermouth, ⅓ dry vermouth, ⅓ Calvert Reserve (nothing less!), dash of bitters. Stir (don't shake) with ice; strain and serve with cherry.* How guests mm-m-m and ah! over that pre-war quality, that super "soft" flavor! Yes, Calvert Reserve is indeed ... *"the choicest whiskey you can drink or serve."*

Calvert Distillers Corp., N.Y.C. Blended Whiskey: 86.8 Proof—65% Grain Neutral Spirits.

HARDWARE COLUMN

SEARS ROEBUCK AND CO

TOOL CHEST

Open top style. Fine hardwood construction, locked corner joints rubbed finish. 21.40

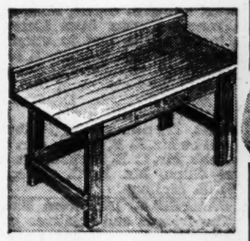

WORK BENCH

71"x26"x32"

Sturdy, made of fine grade kiln-dried southern pine. One of the nicest presents we know of. 11.95

RAKE 1.19

Craftsman — 22 spring steel teeth. 50-inch hardwood handle.

Basement Floor

Ponce de Leon Avenue

Special Purchase

CAVALRY SADDLE

SEARS ROEBUCK AND CO

A Christmas Present He Will Enjoy

Originally made for the U. S. Cavalry, these saddles are of the finest workmanship and best grade leather. By special purchase Sears is able to offer them to you at this low price and we feel that their value is unexcelled. 12.95

A Few Slightly Used Cavalry Saddles for 9.95

Buy on Sears' Easy Payment Plan — SEARS — Sears' Farm Store, Ponce de Leon Ave.

No Carpenter Needed to Install This New Type of

ADJUSTABLE BURGLAR BARS

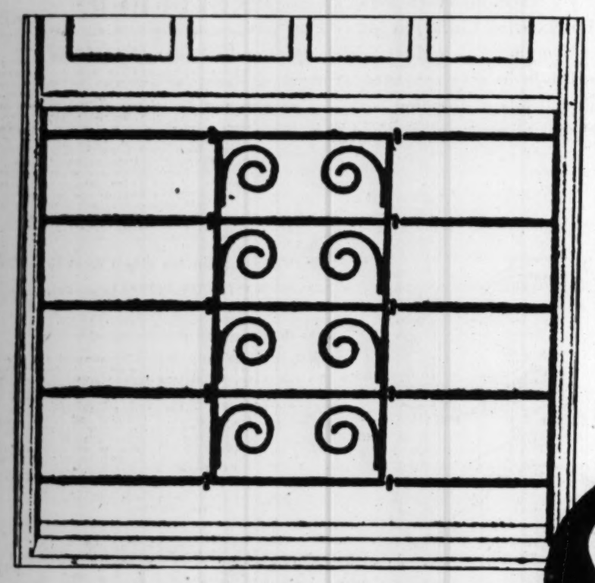

Removable

Ornamental

Rust-Proof

Screw Lock

Slide Action

Adjustable

SEARS ROEBUCK AND CO

So Secure. Yet So Easily Handled From the Inside. Any Housewife Can Install Her Own!

Especially made for convenience in handling and protection of low windows. Unlike the old style these are ornamental as well as practical. Each guard is made with an unusual sliding feature that enables the housewife to move the guard while cleaning and are easily removed from the inside. Each type will fit windows up to 3 ft. wide. Order will be taken on larger windows.

3.98 5-Bar Size

4-Bar . . . 3.49

3-Bar . . . 3.29

Drop By Or Phone Our Bldg. Material Department and See These Unusual Bars

Buy on Sears' Easy Payment Plan on All Purchases Over $10 — SEARS — Always Free Parking At Our Ponce de Leon Ave.—WA. 6040

SEARS ROEBUCK AND CO

Sears Garden Shop

Home of GARDEN-MASTER PRODUCTS

Seeds—Fruit Trees—Sprays Flowers—Shrubs—Fertilizers

Have Red Berries All Winter

PYRACANTHA

Better Known as Hawthorn

Formasana 5'-6' 3.98

A hardy shrub, it thrives best in a sunny position and can be trained to climb against the wall, or form a border of thick shrubs or to be used as a hedge. The Pyracantha bush has become one of the South's best known plants in recent years, and is extremely well adapted to Southern climate.

Flowering Crabapple — The pink flowering crabapple is a prolific bloomer in early spring. 4 to 5 ft. tall. 1.29

Red Flowering Crabapple — The red flowering crabapple is a prolific bloomer and affords a variety of uses in landscaping. 1.29

Red Flowering Peach — Has an abundance of double blooms early each spring. 4-5 feet. 1.29

Pink Flowering Peach — It is cultivated for ornamental beauty of the double blooms. 4-5 ft. 1.29

The Pride of Atlanta

DOGWOOD

Plants are from 2-3' Grafted Plantings

Sears has a large assortment of hardy, well-shaped pink dogwood plants. Each plant is grafted and ready for planting. 1.98

Garden Master Sheep Manure

An excellent organic soil conditioner for better lawns, flowers and trees. Use dry or mix with water. 1.79 50 lbs.

Purple Wisteria — Grafted plants will bloom first year planted. Large purple pea-shaped flowers . . . fine for arbors and banks. 79c

Pfitzer Juniper — The best and most popular of the spreading junipers. Blue-green foliage. 98c

Gold-Dust Aucuba — Excellent for landscaping a lawn The plant has large pointed leaves with variegated spots. 98c

Buy on Sears' Easy Payment Plan on All Purchases Over $10 — SEARS — Always Free Parking At Our Ponce de Leon Ave.—WA. 6040

FUNERAL NOTICES

WOOSLEY, Mrs. Effie G.—Remains of Mrs. Effie G. Woosley, of 23 Clay street, were carried Thursday to Shelbyville, Tenn., for interment. Awtry & Lowndes.

BIGGERS, Mrs. Elizabeth Lynch—of 451 North Highland avenue, N. E., passed away December 6, 1945. Surviving are sons, Mr. Clarence E. Biggers, Atlanta; Mr. Herbert Biggers, Los Angeles, Cal.; sister, Mrs. Mary Hanes, Los Angeles; brother, Mr. Edward J. Lynch, Atlanta; grandchildren, Miss Mary E. Biggers, Miss Christina I. Biggers, Atlanta, and Mr. Clarence J. Biggers, Washington, D. C. Funeral arrangements will be announced by Greenberg & Flinn.

KUGLAR, Mr. Paul—Friends and relatives of Mr. and Mrs. Paul Kuglar, Master Jerry Kuglar, Miss Barbara Kuglar, of Carrollton, Ga.; Mrs. J. L. Kuglar, Miss Bonnie Kuglar, of Burwell, Ga., and Mrs. Tom Broadwell, of Roopville, Ga., are invited to attend the funeral of Mr. Paul Kuglar to be held at the First Methodist church, Carrollton, Ga., today (Friday), December 7, at 3 p. m., with Rev. J. A. Griffis officiating, assisted by Rev. E. Nash Broyles. Interment, Burwell cemetery. Martin Funeral Home, Carrollton, Ga.

CHASTAIN, Mrs. Elisha H.—The friends and relatives of Mr. and Mrs. Elisha H. Chastain, Mr. and Mrs. Jack Farley, Mr. and Mrs. John Wallace, Sgt. and Mrs. James Spinks, Mr. and Mrs. H. E. King, Mr. and Mrs. W. F. Strickland are invited to attend the funeral of Mrs. Elisha H. Chastain Sunday afternoon at 2:30 o'clock from the Second Baptist church in East Point. Rev. T. H. Williams and Chaplain Gregg will officiate. Interment, Crest Lawn. Sons-in-law will act as pallbearers. Howard L. Carmichael.

FULLER, Mr. James Anderson—The friends and relatives of Mr. and Mrs. James Anderson Fuller, Misses Bonnie and Loys Fuller, Mr. and Mrs. R. J. Lee, Mr. and Mrs. C. S. Eason, Mr. and Mrs. L. R. Rakestraw, Mr. and Mrs. J. W. Roberts, Mr. and Mrs. H. F. Magness, Mr. and Mrs. Roy Fuller, Mr. and Mrs. Howard Fuller, Mrs. C. E. Lynch, Mr. Tom Fuller, Mr. and Mrs. Joe Fuller and the grandchildren are invited to attend the funeral of Mr. James Anderson Fuller tomorrow (Saturday) afternoon at 3 o'clock at the Center Hill Baptist church. Rev. A. C. Marshall will officiate. Interment in West View cemetery. Pallbearers selected please meet at the residence, 889 Hollywood road, N. W., at 2:30 oclock. J. Allen Couch & Son.

SPINKS, Mr. Lewis Dolphus—age 72, died in Marietta Wednesday morning. Mr. Spinks is survived by his wife, Mrs. Eva Bertie Horn Spinks; two daughters, Mrs. W. K. Foster, Mrs. Evelyn Sanders, Marietta; two sons, Mr. Lewis Nolan Spinks, U. S. Navy; Mr. N. J. Spinks, Mobile, Ala.; one sister, Mrs. L. M. Moon, Atlanta; two brothers, Mr. Austin Spinks, Mr. Aud Spinks, Marietta. Funeral services will be held this (Friday) afternoon at 2 o'clock at Olive Springs Baptist church, Rev. J. W. Reeves, Rev. A. O. Russell and Rev. Paul Carmichael officiating. Interment, Maloney Springs cemetery. Nephews of Mr. Spinks will serve as pallbearers and please meet at the residence, 208 Roswell street, at 1:15 p. m. Albert M. Dobbins, funeral director, Marietta, Ga.

SMITH, Mr. George F.—The friends of Mr. and Mrs. George F. Smith, Mrs. Neva Harbin, Mrs. Gladys L. Ham, Mr. and Mrs. W. A. Wallace, Mr. and Mrs. B. F. Camp, Mr. and Mrs. W. G. Parker, Mr. and Mrs. R. H. Howard, Miss Tanna Smith, Mrs. Ruby Kidwell, Los Angeles, Cal.; Mr. and Mrs. J. K. Smith, Mr. Lofton Smith, several grandchildren and great-grandchildren, Mr. and Mrs. Austin Smith, of Port Orange, Fla.; Mr. and Mrs. Mark Smith, of Montezuma, Ga.; Mr. and Mrs. Judd Smith, of Richmond, Va.; Mr. and Mrs. John Cochran, Waco, Texas, and Mr. and Mrs. Orrie Burns, Dallas, Texas are invited to attend the funeral of Mr. George F. Smith this (Friday) afternoon at 2 o'clock from Mason Methodist church, Rev. T. P. Tribble and Rev. W. A. Laine will officiate. Interment in West View cemetery. The following gentlemen will please act as pallbearers and assemble at the residence, 3384 Bankhead highway, at 1:30 o'clock: Messrs. J. O. Meeler, Ellis B. Barrett, R. E. Alley, Roy Gorman, Randall Nix and T. A. Trailer. J. Austin Dillon Company, funeral directors.

Monuments

MONUMENTS AND MARKERS
THAT VARY, at reasonable prices, sell from yard, no booklets. J. P. Darby, 1096 Memorial Dr., S. E. WA. 7473.

Acknowledgment Cards
Engraved Promptly—Samples Sent
J. P. STEVENS ENGRAVING CO.
WAlnut 6870 110 Peachtree St.

FUNERAL NOTICES

SANFORD, Mr. Charles H.—Funeral services for Mr. Charles H. Sanford who passed away at Montgomery, Ala., will be conducted today (Friday) at 11 o'clock at Peachtree Chapel, Rev. W. T. Hunnicutt officiating. Interment West View cemetery. West View Peachtree Chapel, directors.

O'KEEFE, Miss Mamie—Funeral services for Miss Mamie O'Keefe will be held today (Friday), December 7, 1945, at 10:30 oclock at Sacred Heart church. Rev. Father John Emmerth, S. M., will officiate. Interment, West View. The gentlemen selected as pallbearers will meet at the chapel of Greenberg & Flinn at 10:10 o'clock.

JORDAN, Mr. Arthur S.—Relatives and friends of Mr. and Mrs. Arthur S. Jordan, Mary Lee Jordan, Roy, Frank and George Jordan, of Austell, Ga.; Mr. and Mrs. C. H. Jordan, Mr. and Mrs. L. E. Jordan, of Lithia Springs, Ga.; Mr. and Mrs. W. C. Jordan, of Marietta, Ga., are invited to attend the funeral of Mr. Arthur S. Jordan today (Friday), December 7, 1945, at 11 a. m. at Union Grove Baptist church, Douglas county, Rev. Walker officiating. Pallbearers selected please meet at the residence at 10 a. m. Lindley Funeral Home, Austell, Ga.

SHADINGER, Mrs. Johnnie R.—Friends and relatives of Mr. and Mrs. Johnnie R. Shadinger, Mrs. Thelma Hutchens, Mr. and Mrs. Raymond Caldwell, Mr. and Mrs. Harold Ward, Mr. and Mrs. Frank Shadinger, Mr. and Mrs. Oliver Reeves, Mr. and Mrs. Wayne Banks, of Carrollton, Ga.; Mr. and Mrs. Homer Terrell, of Leeds, Ala., are invited to attend the funeral of Mrs. Johnnie R. Shadinger to be held from the Stripling Chapel Methodist church Saturday, December 8, 1945, at 11 a. m., with the Rev. J. E. Wix and Rev. G. W. Jones officiating. Interment churchyard. Martin Funeral Home, Carrollton, Ga.

HENDRIX, Mrs. Inez T.—Friends and relatives of Mrs. Inez T. Hendrix, Mr. and Mrs. H. M. Hendrix, Miss Angie Hendrix, Mr. W. R. Tucker, Mrs. Annie M. Anderson, Mrs. Vera Turner, all of Dawsonville, Ga.; Mr. and Mrs. A. C. Tucker, Ocilla, Ga.; Mrs. Edna A. Noblin, Mr. Joe M. Turner, of Atlanta, Ga.; Clinton Turner and Kenneth Turner, both of Dawsonville, Ga., are invited to attend the funeral of Mrs. Inez T. Hendrix this (Friday) afternoon, Dec. 7, 1945, at 2 o'clock from Lumpkin Camp Ground Methodist church in Dawson county. Interment in churchyard. Ingram Funeral Home, Cumming, Ga.

CAGLE—The friends and relatives of Mr. and Mrs. Thomas D. Cagle, Miss Evie Mae Cagle, Mr. and Mrs. W. R. Wilson, Mr. and Mrs. James R. Cagle, Miss Lucy Cagle, Mrs. Elizabeth Fielder, Marietta, Ga.; Mrs. Evie Sloan, Carrollton, Ga.; Mr. and Mrs. A. M. Cagle, Mr. and Mrs. D. H. Cagle, Bowdon, Ga.; Mr. and Mrs. E. H. Cagle and the grandchildren are invited to attend the funeral of Mr. Thomas D. Cagle Friday, Dec. 7, 1945, at 3:30 o'clock at Calvary Methodist church, with remains placed in state at 2:30 o'clock, Rev. T. M. Sullivan officiating. Interment, West View. The pallbearers will be Mr. Nelson Crist, Mr. J. S. Potts, Mr. W. A. Coleman, Mr. J. W. Alverson, Mr. H. C. Keisler, Mr. R. O. Hopson. H. M. Patterson & Son.

WALTON—The friends and relatives of Mrs. W. L. Walton, Mr. and Mrs. Fred J. Lewis, Sgt. and Mrs. H. L. Blumhard, Hobbs, N. Mex.; Mr. and Mrs. A. Walton, Atlanta; Mr. and Mrs. R. P. Walton, Jacksonville, Fla.; Mr. and Mrs. Asa Marshall, Eatonton, Ga.; Mr. and Mrs. B. F. Ingram, Miami, Fla.; Mr. R. L. Paschal, Eatonton; Mr. and Mrs. Homer Paschal, Buckhead, Ga.; the grandchildren and great-grandchildren are invited to attend the funeral of Mrs. W. L. Walton Friday, Dec. 7, 1945, at 3:30 o'clock at Spring Hill, Rev. Paul S. James officiating. Interment, East View. The pallbearers will be Mr. H. T. Shearwood, Mr. George B. Edmunds, Mr. Carl W. Banks, Mr. C. R. Edwards, Mr. J. N. Smith, Mr. J. M. Gloer. H. M. Patterson & Son.

AWTRY & LOWNDES
FUNERAL DIRECTORS
NOW 3 QUICK AMBULANCES

Asphalt for Waterproofing
Concrete for Strength
Wilbert BURIAL VAULT
Guarantee Insured by Aetna Insurance Company
Sold by All Funeral Directors

FUNERAL NOTICES

ADAMSON, Miss Gertrude Elizabeth—of 683 Hill St., S. E., died Dec. 6, 1945. Surviving are her nieces, Mrs. Jud B. Roberts, Mrs. Mary Zack Meetze; nephew, Mr. Walter Adamson; sister-in-law, Mrs. W. A. Dodge Sr. Funeral services Friday, Dec. 7, 1945, at 3 o'clock at the interment in Oakland cemetery, Rev. E. C. Wilson officiating. H. M. Patterson & Son.

BRUMBALOW, Mrs. Ida—The friends of Mrs. Ida Brumbalow, Mr. and Mrs. B. B. Featherstone, Mr. and Mrs. Dewery Featherstone and Mrs. Myrtle Howell, of Columbus, Ga.; Mr. and Mrs. A. B. Fincher, of Macon, Ga., and Mr. and Mrs. J. P. Daniel are invited to attend the funeral of Mrs. Ida Brumbalow Sunday afternoon at 2 o'clock from the Sylvester Baptist church. Interment, churchyard. J. Austin Dillon Company.

ABRAMS, Mrs. Albert P.—The friends and relatives of Mr. and Mrs. Albert P. Abrams, Mr. and Mrs. C. A. Wellborn, Mr. and Mrs. E. F. Bamberg, Mr. and Mrs. H. P. Guimaraes, Pfc. and Mrs. Paul R. Abrams, Mrs. Ollie Eason, Mr. and Mrs. Walter Spruiell are invited to attend the funeral of Mrs. Albert P. Abrams tomorrow (Saturday), December 8, 1945, at 3:30 o'clock at the chapel of Harry G. Poole. Mr. Howard Allen will officiate. Interment, Greenwood.

MARTIN, Mrs. William T.—The friends and relatives of Mr. and Mrs. William T. Martin, Mr. and Mrs. Lewis J. Shade, Miss Naomi Frances Martin, Miss Mary Lou Martin are invited to attend the funeral of Mrs. William T. Martin tomorrow (Saturday), December 8, 1945, at 2 o'clock at the chapel of Harry G. Poole. Dr. James W. Middleton will officiate. Interment, Greenwood. Pallbearers will be Mr. E. R. Woods, Mr. C. M. Webb, Mr. C. R. Spence, Mr. Alonzo Gunn, Mr. R. C. Greer, Mr. D. E. McIlnay.

CAMPBELL, Mr. Tom Bailey—The friends and relatives of Mr. and Mrs. Tom Bailey Campbell, Mr. Thomas Reeves Campbell, Miss Mary Joyce Campbell, Mr. and Mrs. J. A. Hill, Miss Cora Campbell, all of Atlanta; Mr. and Mrs. W. J. Vaughn, Stephens, Ga.; Mr. and Mrs. R. C. Campbell, Augusta, Ga.; the nieces and nephews are invited to attend the funeral of Mr. Tom Bailey Campbell Friday at 11 o'clock from Woodland Hills Baptist church, Dr. J. C. Davis officiating. Pallbearers selected will assemble at the residence, No. 9 Napier street, S. E., at 10:30 a. m. Interment, West View. Awtry & Lowndes.

HUDSON—The friends and relatives of Mrs. J. B. (Betty) Hudson, Decatur; Mrs. W. M. Reed, Atlanta; Mr. and Mrs. Orlando Hudson, Hartsville, S. C.; Miss Dessie Creighton, Charlotte, N. C.; Mrs. Mary E. Linnell, Webster, Texas; Mrs. M. E. Clark, Washington, D. C., and the grandchildren are invited to attend the funeral of Mrs. J. B. (Betty) Hudson Friday, Dec. 7, 1945, at 11:30 o'clock at Spring Hill, Dr. Dick H. Hall officiating. Interment, West View. The pallbearers will be Mr. Dudley Ritz, Mr. W. Chess Smith Jr., Mr. Joel Dean, Mr. P. A. Sinclair, Mr. Ralph Deal, Mr. James E. Stone. H. M. Patterson & Son.

WEST, Mr. William Penn—The friends and relatives of Mr. and Mrs. W. P. West, Rev. and Mrs. C. N. West, Mr. and Mrs. J. W. West, Mr. and Mrs. B. L. West, Mr. and Mrs. J. C. West, Mr. and Mrs. T. E. West, Mr. and Mrs. A. F. Smith, Mr. and Mrs. A. W. Morgan, Mr. and Mrs. H. J. McBride, Mr. and Mrs. L. C. White, and Mrs. M. B. West are invited to attend the funeral of Mr. William Penn West Friday, December 7, at 3 p. m., from the Bellwood Baptist church. Rev. R. S. Manning and Rev. Bush Heath will officiate. Interment, West View cemetery. Gentlemen selected to serve as pallbearers please meet at the chapl at 2:30 p. m. Yarn Bros. Funeral Home.

In Memoriam

In loving memory of our beloved daughter and niece, little Jo Anne Bone, who entered her heavenly home on Dec. 7, 1943.

Her face in our memory forever
Her name always dear to our hearts,
A place for us all in heaven,
Where loved ones never part.

MR. AND MRS. H. C. BONE, Parents.
MR. AND MRS. P. E. BONE
AND FAMILY.

In Memoriam

In loving memory of our mother and grandmother, Mrs. F. O. McCravy Sr., who left us one year ago today, Dec. 7, 1944.

MR. AND MRS. F. E. McCRAVY
AND FAMILY.

In Memoriam

In loving memory of my son, Louie W. Phillips, who passed away December 7, 1942.

The depths of sorrow I cannot tell
Of loss of one I loved so well;
And while he sleeps a peaceful sleep,
His memories I shall always keep.

MRS. E. L. PHILLIPS.

Card of Thanks

I wish to express my sincere thanks to friends and relatives for their sympathy, floral offerings and their help during the recent death of my husband. I also wish to thank Awtry & Lowndes.

MRS. E. L. PHILLIPS.

PEARL

Continued From First Page

ing any enemy under attack from four-engine bombers 750 miles away, with the full fury of air defense to be applied when an attack got within 200 miles.

That apparently was the sort of defense envisioned by Marshall in Thursday's testimony in which he said the Pearl Harbor force was not strong enough actually to have stopped the Japanese completely but could have broken up his onslaught. It could have shaken him up, Marshall said, and diverted him from targets, thus "greatly lessening" the damage.

If that had happened, the general testified, the Japanese would have been forced to abandon their drive into Malaysia, they would not have broken the Burma Road, and their whole campaign of conquest would have been thrown out of gear.

Marshall said he had no recollection of a message from Lt. Gen. Walter C. Short, Hawaiian Army commander, notifying the War Department that Hawaii had only been put on a sabotage alert. He added that he assumed he must have seen it. Short replied to a message sent Pacific commanders Nov. 27, 1941, warning that "hostile action" was possible.

The former chief of staff said he "had no intimation" that Hawaii had not been doing long distance air reconnaissance.

In his testimony on fears of attack and precautions against it, Marshall related publicly for the first time that a June 17, 1940, "alert" ordered for the Hawaiian Army forces was no test but was issued because a Japanese raid was actually feared.

Told by William Mitchell, committee counsel, that Adm. J. O. Richardson, 1940 fleet commander, had testified he had understood from Marshall later that it was practice, the Army officer said:

'I think there was a misunderstanding by Adm. Richardson. It was the real thing."

TRIES TO BOLSTER OUTPOSTS

From that June on, Marshall's story of the days leading up to the Dec. 7, 1941, attack was studded with repeated instances of efforts to strengthen Pacific outposts despite demands from all sides for the trickle of arms coming from production lines.

In February, 1941, he "robbed" continental air squadrons to send Hawaii pursuit planes.

The same month he "unobtrusively" withdrew 20 3-inch guns from training regiments to send to the Philippines, but the Navy learned of it, asked for 18 for the Marines, and got them.

The five-star general told his story before a standing-room-only audience in the senate caucus room.

Gen. Short was at a near-by table. He turned and grinned at Adm. Husband E. Kimmel, then fleet commander at Pearl Harbor, when one document was read by Mitchell.

This was a letter Marshall wrote to Short on Feb. 7, 1941, when Short took over his command. This admonished Short to cultivate good relations with the naval officers and advised that he was told Kimmel was sometimes "brusque and undiplomatic" but "at heart a very kindly man."

Leading up to the introduction of many documents, which largely told Marshall's story of defense preparations, Mitchell questioned the general about the prewar staff conversations carried on with the British, Dutch and Canadians.

Marshall said that in none of these was there any commitment for the United States to go to war.

"Did you ever know," Mitchell asked, "of any commitment by the President or anyone else by which the United States was committed to engage in war without being attacked?"

"No, sir, I did not."

In response to other questions, Marshall said he had attended the Atlantic Charter conference and talked of the general world situation with British officers. He did not know until he returned to Washington, he said, of the agreement between President Roosevelt and Prime Minister Churchill that each would warn Japan against further aggression.

AFTER YOU, MY DEAR ALPHONSE

CORTLAND, N. Y., Dec. 6. (AP)—"Go ahead, you saw him first."

Thus went the conversation between Nimrods John K. Alama and Samuel Musici as they sighted their shooting irons on a deer silhouetted against the sky.

Their polite conversation was interrupted by a shot. Another hunter bagged the deer.

Season of Prayer

Woodland Hills Baptist WMU, including all young people's organizations, will observe the Lottie Moon season of prayer for foreign missions at the church tonight at 7:30 o'clock.

CINDERS FOR DRIVES OR SEPTIC TANKS
JONES & HARDIN
MA 1107

a CHEERY Way to say
"WELCOME HOME"
Serve.. MONARCH COFFEE
MONARCH FINER COFFEE
500 other MONARCH Foods-all Just as Good

FUNERAL NOTICES

BAGBY—The friends and relatives of Mr. Arthur Lacy Bagby, Atlanta; Mr. and Mrs. W. H. Spicer, Memphis; Mr. and Mrs. Mather Spicer, Mr. and Mrs. B. D. Rankin and Mrs. Meta Lloyd are invited to attend the funeral of Mr. Arthur Lacy Bagby Friday, Dec. 7, 1945, at 2 o'clock at Spring Hill, Dr. Stuart R. Oglesby and Rev. James M. Harvey officiating. Interment, West View. The pallbearers will be Mr. W. C. Davis, Mr. Harold Smith, Mr. F. P. Mason, Mr. George Lassiter, Mr. Ed Sasser, Mr. G. S. Carson. H. M. Patterson & Son.

LODGE NOTICES

The regular communication of Lakewood Lodge No. 443, F. & A. M., will be held in the hall, 1642½ Jonesboro Road, Lakewood Heights (this) Friday evening, Dec. 7, beginning promptly at 6 o'clock. (Please note change in time.) The Master Degree will be conferred on a class of candidates. This degree will be conferred by our senior warden, Brother Carlos Hopkins, and the other officers of the lodge advancing one station. The Fellowcraft Degree team of Capitol View Lodge No. 740, will dramatize the third section of this degree. Members of Lakewood Lodge are urged to be present. Visiting brethren are cordially and fraternally invited to meet with us. By order of JOHN M. CRANE, W. M.
THOS. E. COMPTON, Sec.

The regular communication of Palestine Lodge No. 486, F. & A. M., will be held in the Masonic temple, corner Peachtree and Cain streets, this (Friday) evening beginning at 7:30 o'clock. After a short business session a newspaper program in keeping with the anniversary date of Pearl Harbor and featuring as guest speakers, O. B. Keeler, of the Atlanta Journal, and John Fulton, of Radio Station WGST, will be observed. All members are urged to attend and visiting brethren cordially invited to meet with us. By order of
HOWARD L. LILLY, W. M.
A. I. ARMSTRONG, Secretary.

The regular communication of E. A. Minor Lodge No. 603, F. & A. M., will be held in the lodge hall, corner Flat Shoals and Glenwood avenue this (Friday) evening, December 7, commencing promptly at 7:30 o'clock. "Closed meeting." All members are urged to be present. By order of W. L. JOHNSON, W. M.
E. J. STRIPLIN, Sec.

The regular communication of Kenesaw Lodge No. 33, F. & A. M. will be held in the lodge room, on Atlanta St, in Marietta, Ga., Friday evening, Dec. 7, 1945, at 7:30 o'clock. Business session only. Members of Kenesaw Lodge are urged to attend, and visiting brethren are cordially invited to meet with us. By order of
CLIFFORD C. WHITE, W. M.
EBBY T. LANCE, Sec.

The annual communication of W. D. Luckie Lodge No. 89, F. & A. M., will be held in its temple at West End this (Friday) evening at 7:30 o'clock. Reports of secretary-treasurer and finance committee will be read and acted upon. Election of officers for the ensuing year will be held. All duly qualified brethren are cordially invited to attend. By order of
CHAS. V. NICHOLS, W. M.
M. A. CASON, Secy.

LEGAL NOTICE

I will not be responsible for debts made by anyone other than myself.
SILAS F. RAY.
778 Lowndes St., S. W.

NOTICE

West End Lee Laundry, 602 Lee St., S. W., Atlanta, Ga.: The above laundry will translate on Dec. 10, 1945, at 12:00 o'clock. If Mr. Lee owes anybody any money, please come to the above address for settlement, otherwise Mr. On Lam shall not be responsible after Dec. 10, 1945.
ON LAM.

LEGAL NOTICE.

The undersigned has filed application with the Commissioners of Fulton County to operate a retail liquor store at 1182 Hemphill Ave., N. W., and a hearing will be had on said application in the Commissioners' room of the Fulton County Court House on Jan. 2, 1946.
(Signed) HARRY T. JACKSON.

LEGAL ADVERTISING.

Sealed bids will be received at the office of the Purchasing Agent, 403 City Hall, until 1:30 p. m., December 17, 1945, on Legal Advertising for the year ending December 31, 1946.

All Sewer Notices (agate type) per line.

Chert Woodblocks and other paving notices (agate type) per line.

Fi Fa's, first insertion.

Fi Fa's, each subsequent insertion.

Classified:
1 time, Daily
3 consecutive times
7 consecutive times.

Display Advertising as ordered, per column inch.

The City reserves the right to accept or reject any and all bids, and to waive technicalities.
CITY OF ATLANTA, GEORGIA
L. A. Walker, Purchasing Agent.

DO THIS WHEN
COLDS' COUGHS
TIE KNOTS IN TIRED ACHEY CHEST MUSCLES

Rub Penetro on chest, throat and back to rest better, and so feel better. For Penetro (1) Eases that chest muscle soreness, helps break local congestion. (2) Relieves pain at nerve ends in the skin. (3) Loosens phlegm, coughing lessens as vapors help you breathe easier in seconds. You and the children will like Penetro. Grandma's famous mutton suet idea made better by modern science. 25c. Double supply 35c. Get PENETRO

"Apartments of tomorrow" for people of today. Get more for your money by reading the Want Ads in The Constitution.

Good used bikes are in demand. They put cash in your hands when offered through the Want Ads of The Constitution.

A *Pre-Holiday* SALE OF GIFT SLIPPERS

WOMEN'S FIRST CHOICE FOR XMAS
STYLED FOR REAL COMFORT
$1.00 TO $2.98

SATINS
CHENILLES
FELTS

CHILDREN'S TOASTY WARM SLIPPERS
... WARM BOOT STYLES
... FUZZY WUZZIES

BIG SISTER STYLES
69c TO $1.98

COMFORT! ALWAYS MAN'S FIRST CHOICE
OPERAS—EVERETTS
FELTS—KIDS—SHERLINGS
$1.49 TO $2.98

BLACK
BROWN

SLIPPERS FOR EVERY MEMBER OF THE FAMILY
ALL DRASTICALLY REDUCED!

Kessler's
WHITEHALL AT HUNTER ST.

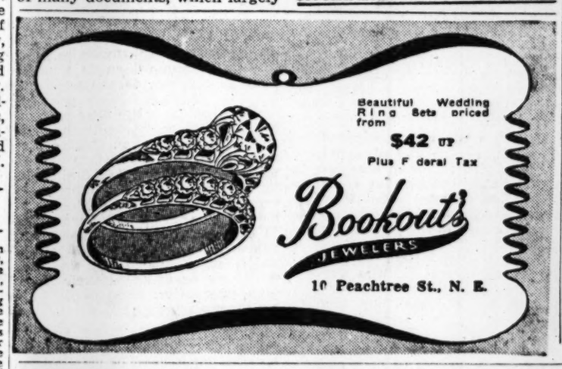

Beautiful Wedding Ring Sets priced from $42 UP
Plus Federal Tax
Bookout's JEWELERS
10 Peachtree St., N. E.

The North Pole Express
Stops at Peoples Furniture Co.

The toy-laden, joy-laden North Pole Express with its bags chock-full of exciting Christmas gifts comes straight to Peoples Furniture Company . . . and straight to the heart of your child. The colorful little dwarves hard at work at Santa's factory have promised lots of thrilling toys . . . guaranteed to bring shining eyes and pleased smiles when that great day arrives.

All children, from the ridem cowboy age to the cuddly teddy bear set, will enjoy seeing the bright array of toys displayed on our floor. They'll remember to put the blackboards, the tea sets, the dolls and the pint-size rockers on their list to Santa.

There are breathless prayers and angelic little faces now, expecting and planning on Santa's reward for being "good." Come in while there's still a wide selection of their favorite toys available . . . available, too, on our easy terms.

PEOPLES FURNITURE COMPANY

89 Broad, 78 Forsyth St., S. W.

(COLORED)

CLARK, Mrs. Mariah—passed at the residence, 502 W. Goss street. Funeral to be announced later. Hanley Co., Marietta.

SIMS, Mr. Sigba—The funeral services for Mr. Sigba Sims, husband of Mrs. Befiank Sims, of Route 1, Moreland, Ga., will be held at Macedonia Baptist church today (Friday) at 2 p. m., Rev. J. H. Daniel officiating. Interment, churchyard. Roscoe Jenkins, mortician, Newnan, Ga.

BULLARD, Miss Frankie Fate—of 669 Smith street, S. W. The friends and relatives of Mr. Frank Bullard, Mrs. Estelle McKibben, Masters Joe Louis Lipscomb, Ernest Redwine, Deacon Jordan McKibben, Miss Fannie M. McKibben, Mr. and Mrs. Samuel L. Phelps and family, Mr. and Mrs. J. B. Washington and family, Mr. and Mrs. L. C. McKibben and family and Mr. Richard Davis, all of Atlanta, and Pvt. Arthur J. McKibben, of Columbia, S. C., are invited to attend the funeral of Miss Frankie Fate Bullard tomorrow (Saturday), December 8, 1945, at Antioch Baptist church, Garibaldi street, Rev. E. D. White officiating. Interment Lincoln cemetery. Sellers Bros. McDaniel Street.

(COLORED)

In Memoriam

In sad but loving memory of our dear mother and grandmother, Mrs. Polly Woodruff, who departed this life December 7, 1944. Loving and kind in all your ways; upright and just to the end of your days. Sincere and true in heart and mind. What a beautiful memory you left behind.

WALTER WOODRUFF AND FAMILY,
SON AND GRANDCHILDREN.

(COLORED)

JARRELL, Mr. Eddie—of 543 North Butler street, passed December 6 at a local hospital. Funeral will be announced by Ivey Bros., morticians.

BENTON, Mrs. Lillie Mae—the wife of Mr. Harvey Benton, of Miller Grove, DeKalb county, died at a local hospital December 5, 1945. Funeral announced later. Cox Bros.

BANKS, Mr. George—The funeral service of Mr. George Banks, husband of Mrs. Olevia Banks, of Lurin, Ga., will be held at Liberty Hill A. M. E. church today (Friday) at 2 p. m., Rev. F. R. Harris officiating. Interment, family cemetery. Roscoe Jenkins, mortician, Newnan, Ga.

SMITH, Mr. Semmuel—The relatives and friends of Mr. and Mrs. John Redding, of 630 Ira street, S. W., are invited to attend the funeral of Mr. Semmuel Smith today (Friday) at 12 o'clock noon at our chapel, Rev. M. C. Griffin officiating. Interment in South View cemetery. The body will lie in state at our chapel until hour of funeral. Sellers Bros.

CRAWFORD, Mr. David Sr.—Friends and relatives of Mr. David Crawford Sr. and family are invited to attend his funeral tomorrow (Saturday) at 2 o'clock from our chapel, Rev. M. L. King officiating. Remains will be at our parlor until Sunday morning at which time they will be carried to Washington, Ga. Interment and remains will be viewed at the cemetery. Pollard.

(COLORED)

KEY, Mr. Cohen—rear 316 Old Wheat street, passed at a local hospital. Funeral will be announced by Hanley Co.

MORGAN, Mrs. Rebecca—of 104 Davis street, N. W., passed away December 6, 1945. Funeral to be announced later. Hanley's Ashby Street Funeral Home.

GRAVES, Mr. Richard Sherman—The friends and relatives of Rev. Richard A. Graves, Miss Annie Mae Graves, Miss Madeline P. Graves, Mrs. Lavinia Graves, Mr. and Mrs. William H. Shell, Mr. and Mrs. L. J. Graves and family; Mr. Romeo X. Graves are invited to attend the funeral of Mr. Richard Sherman Graves today at 2 p. m. from our Piedmont Chapel. Rev. B. L. Davis and others officiating. Interment South View cemetery. Murdaugh Bros., 71 Piedmont avenue, N. E.

BARNER, Mr. Oscar—The friends and relatives of Mrs. Dorothy Powell, Mr. and Mrs. A. Barner and family, Rev. and Mrs. W. M. Laster, Mr. and Mrs. R. A. Barner, Mr. and Mrs. A. C. Barner and family, Mr. and Mrs. J. C. Knox, Mr. and Mrs. T. L. Barner and family, Mrs. Willie Stephens and Mrs. Marie Whitfield are invited to attend the funeral of Mr. Oscar Barner, of 1050 Sparks street, S. W., Saturday, December 8, at 2 p. m., from Whitesville Baptist church, Dimmock street, Rev. E. D. Mitchell, Rev. T. H. Reeves and Rev. H. S. Reeves officiating. Interment Lincoln park. Ivey Bros., morticians.

PERSONALS

Mrs. John W. Grant Sr. has returned from New York, where she spent several weeks at the St. Regis hotel.

Mr. and Mrs. Jay Glenn have moved into their home on Greystone road, the former having recently received his honorable discharge from the Army.

Miss Josephine Harrison has returned from New York, Baltimore, Washington and Philadelphia where she spent the past three weeks. Attending the Army-Navy football game with her was her brother, Lt. Cmdr. Nathaniel G. Harrison Jr., who has just returned from the Pacific.

Miss Mary Louise Hastings will arrive by plane on Dec. 14 from Vassar College, Poughkeepsie, N. Y., to spend the Christmas holidays with her parents, Mr. and Mrs. Donald Hastings, at Flweracres.

Mr. and Mrs. Russell Bellman return today from New York City where they have spent the past ten days.

Mr. and Mrs. Everard Richardson Jr. have returned from Montgomery, Ala., where they have resided for the last few years, and have taken possession of their home on Chatham road.

Mrs. Rembert Marshall is visiting in Nashville, Tenn.

Mr. and Mrs. Thomas D. Meador and Col. and Mrs. Troup Miller return today from Philadelphia, Pa., and New York.

Mrs. Donald Hastings has returned from Augusta where she was the guest of Mrs. Joseph McK. Speer and addressed the Sand Hills Garden Club on flower arranging.

Mrs. Tom Brooke is recuperating from an attack of pneumonia at Emory University hospital.

Lt. Harry Grogan, who has been on duty in the South Pacific for 23 months, has returned and with his wife and daughter, is visiting his parents on East avenue.

Mr. and Mrs. Henry Schmidt, of Cleveland, will spend the weekend with Mr. and Mrs. Frank Leslie on Prado.

Pfc. Crowder L. Hale has returned to his home in College Park after 28 months of service in the European theater of operations.

Capt. and Mrs. Munro G. Dearing arrived in New York City last week. During their two-week visit in the north, they will be guests in the home of Mrs. Schuyler Gillespie, at Stamford, Conn.

Lt. James H. Lowry has returned after serving in the ETO for the past 14 months. Mrs. Lowry and their little son, Jimmy, who have been guests of the former's parents, Mr. and Mrs. D. O. Blackwell, in Louisville, Ky., have joined Lt. Lowry at the home of his mother, Mrs. J. E. Lowry, on Argonne avenue.

Mrs. Robert M. Jones, the former Miss Alice Mulcahy, is ill at St. Joseph's infirmary.

Mr. and Mrs. James L. Brandes left Tuesday for a motor trip to Florida.

Mrs. John R. Kruse has returned to Maplewood, N. J., after spending several days with her father, W. C. Jenkins, on Rock Springs road.

G. C. Hughes Jr. and son, G. C. Hughes III, of Homerville, spent the weekend with Maj. and Mrs. Richard E. Smith on Melview drive.

Misses Barbara Woolman and Hazel Holcombe left Monday to visit friends in Baton Rouge, New Orleans, and Monroe, La.

NEW ARRIVALS

Mr. and Mrs. Henry J. Miller announce the birth of a son, Dec. 2, at Emory hospital. Mrs. Miller is the former Miss Nancy Kamper, daughter of Mr. and Mrs. Francis Kamper. The paternal grandparents are Mrs. Miller and the late Norman C. Miller. The baby has been named for his two grandfathers.

Lt. and Mrs. George Layton Trimble Jr. announce the birth of a son, George Layton III, at Crawford Long hospital, on Dec. 4. Mrs. Trimble is the former Miss Elizabeth Routh, daughter of Dr. and Mrs. James Routh, of this city. The baby's paternal grandparents are Mr. and Mrs. George T. Trimble Sr., of Adairsville.

Mr. and Mrs. Charles T. Lewis announce the birth of a daughter, Sharyn Kaye, on Nov. 13, at Crawford Long hospital.

Mr. and Mrs. John N. Booth II announce the birth of a son, John Lamar, at Crawford W. Long hospital on Dec. 4. Mrs. Booth is the former Miss Louise Cullens, of Camilla.

Mr. and Mrs. C. B. Humphries announce the birth of a daughter, Martha Ellen, on Oct. 6, at Emory University hospital. Mrs. Humphries is the former Miss Jessie Hortense Brooks.

Seaman and Mrs. David Arnold North announce the birth of a son, David Arnold Jr., on Nov. 29 at Crawford W. Long hospital. Mrs. North is the former Miss Betty Kersey, daughter of Mr. and Mrs. William H. Kersey. The paternal grandparents are Mr. and Mrs. C. E. North Sr. Seaman North is stationed at Pearl Harbor.

Mr. and Mrs. Jack W. Davis announce the birth of a daughter, Nell Elaine, at Crawford Long hospital, Nov. 8. Mrs. Davis is the former Miss Nell Futrelle, of Bartow and Savannah. The baby's paternal grandmother is Mrs. Eva Middleton Davis, of Savannah.

Mr. and Mrs. George T. Rickett announce the birth of a son, Danny Bagley, on Nov. 8, at Crawford Long hospital. Mrs. Rickett is the former Miss Winnie Bagley.

HOME IN THE SOUTHLAND FOR A *Christmas Supreme*

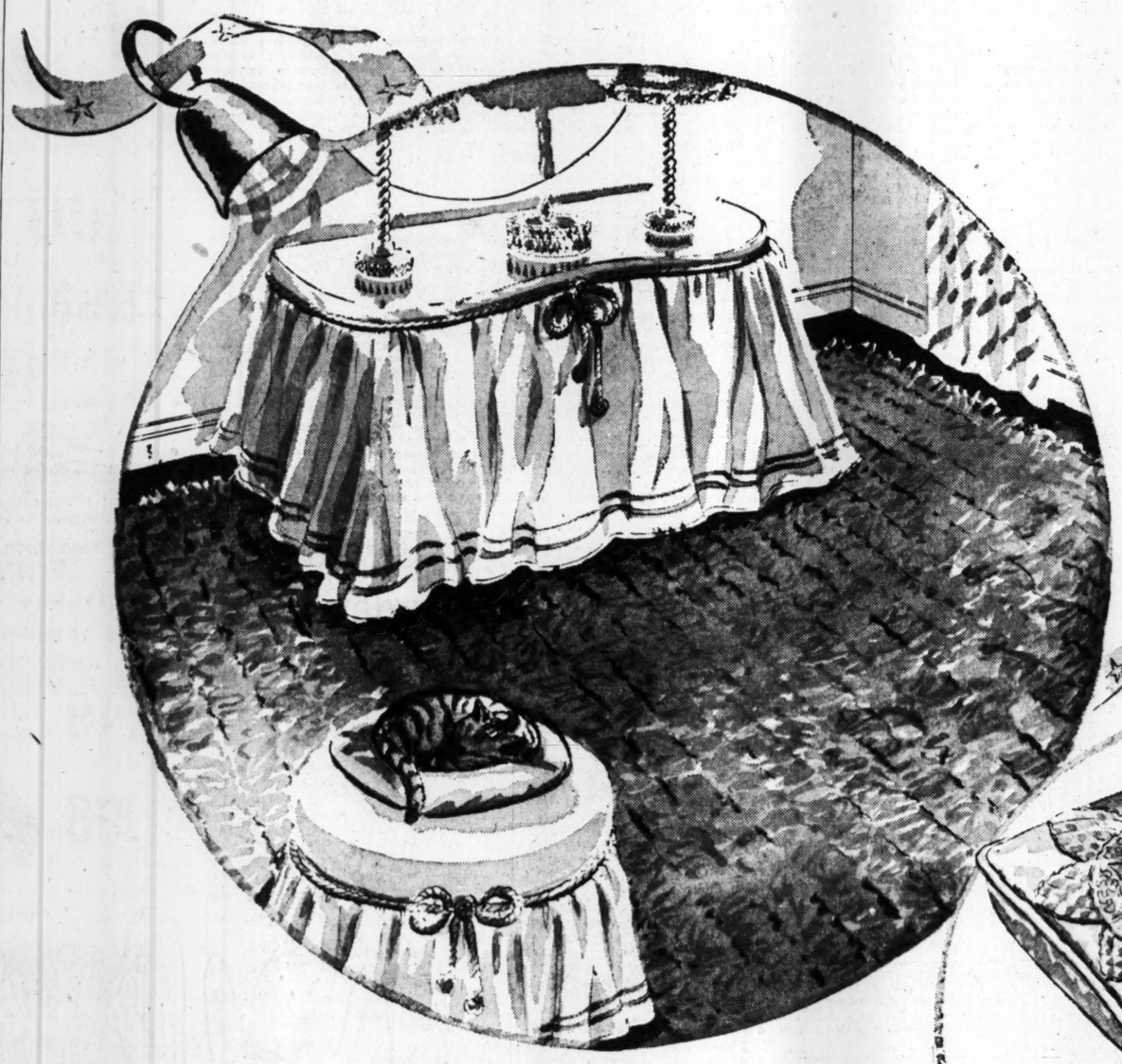

PRIDEFUL BOUDOIR RUGS

79.95

She'll walk on beauty this blissful season! Give an all-wool chenille type shag rug with deep, luxurious pile. Canyon rose, Shenandoah green, Great Smoky grey. A Rich's enduring gift. In Great Lakes blue, Grand Canyon rose, Shenandoah green, Great Smoky grey.

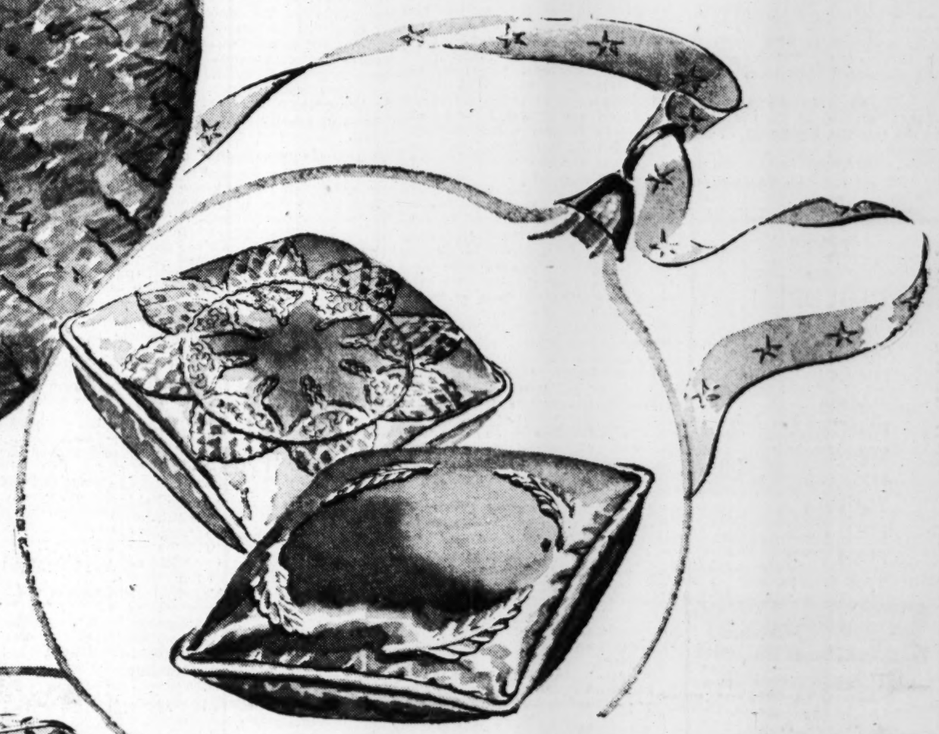

DECORATOR PILLOWS

Enhancements for Christmas giving and living! Rich rayon satin and swishy taffeta pillows have corded edges for enduring wear. Twilight-soft shades of blue, rose, green, gold. Each **3.98**

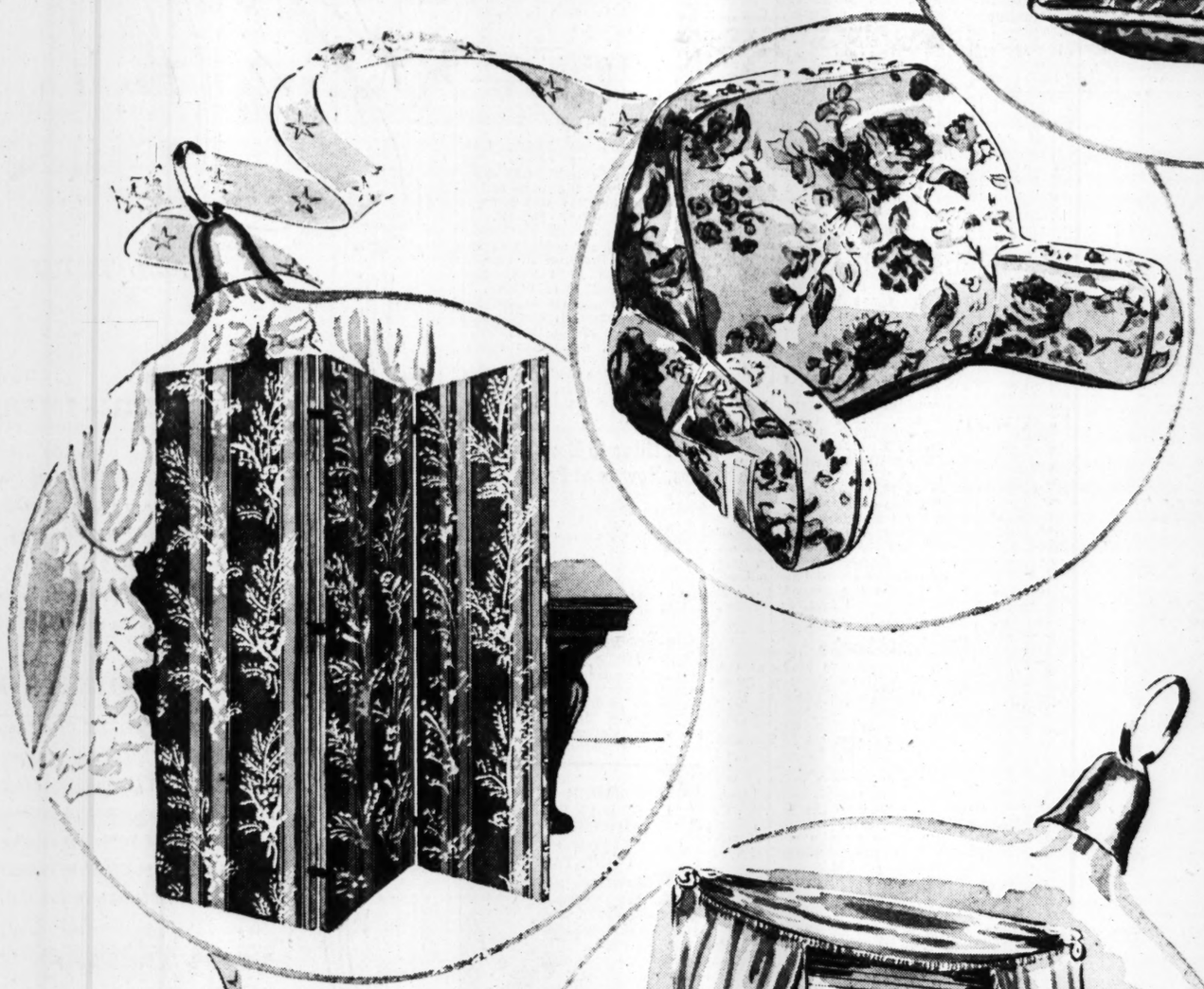

3-PANEL Floral SCREENS

For reading, day-dreaming, breakfasting in sheer luxury! Give flower-sprigged chintz or faille bed-rests plumply filled for utter comfort. Tiny side pockets are a joy. Delectable colors. **9.98**

3-PANEL FLORAL SCREENS

If you're a genius for giving you'll go for these decorator screens. Covered in delightful floral wallpaper or leatherette. Sturdily built. **9.98**

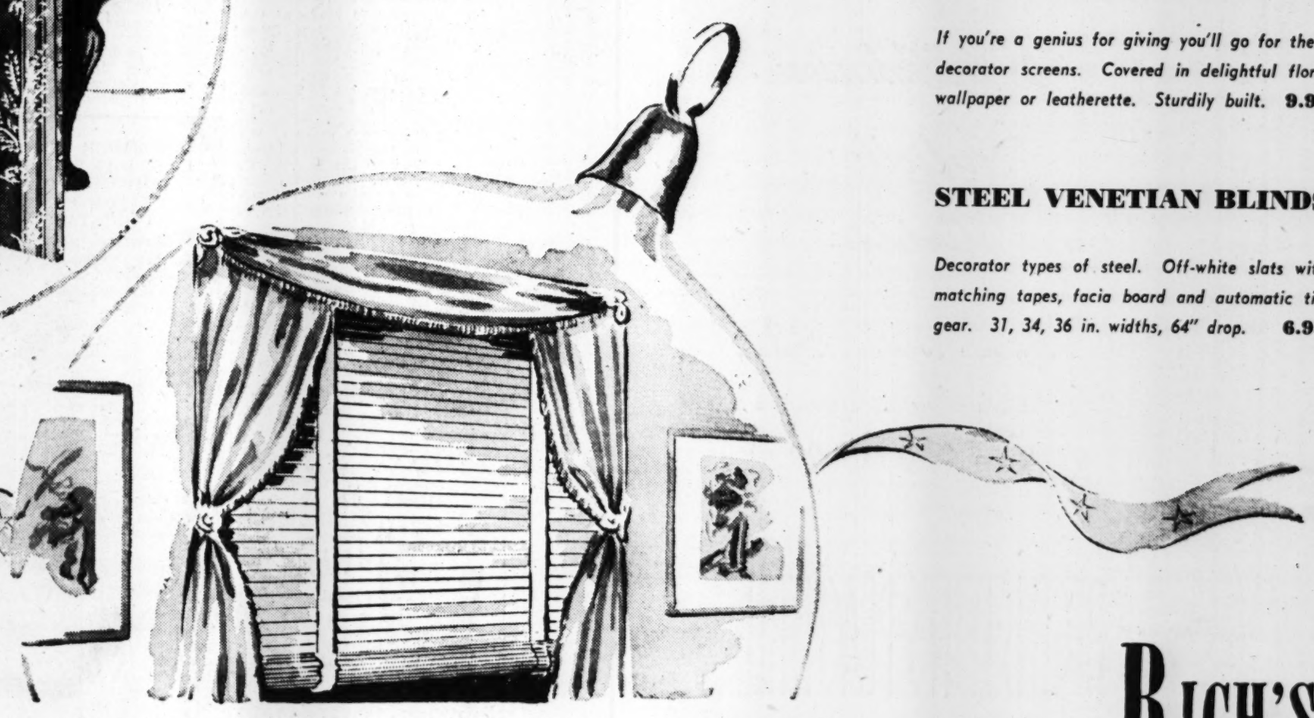

STEEL VENETIAN BLINDS

Decorator types of steel. Off-white slats with matching tapes, facia board and automatic tilt gear. 31, 34, 36 in. widths, 64" drop. **6.98**

Sketched from our Fourth Floor

RICH'S

Youth Symphony To Open Concert Season Sunday

The opening concert of the Atlatna Youth Symphony will be presented Sunday afternoon at the auditorium, with Henry Sopkin conducting. This performance is sponsored by the Atlanta Youth Symphony Guild, an organization which was formed in the early fall, and has as officers: Dr. Clarence Laws, chairman; Mrs. Howard C. Smith, vice chairman; William Arnaud, treasurer, and C. L. Fox, secretary.

The members of the board of directors are: Mesdames James O'H. Sanders, Charles Chalmers, Lon Grove, Harold Cooledge, Charles Pottinger, M. A. Ferst, Miss Isabelle Woolford, Thomas K. Glenn, Howard C. Smith, Miss Ann Grace O'Callaghan, Miss Isabelle Woolford, Dr. Clarence L. Laws, Carl Fox, Dr. Malcom Dewey, William Arnaud, Hugh Hodgson and David Marx Jr.

Upchurch-Rawlins Wedding Announced

The marriage of Miss Agnes Upchurch, of McDonough, to Randall Rawlins, of Atlanta, was solemnized recently at the Baptist parsonage, McDonough. Rev. Roy C. Matthews officiated.

Only attendant of the bride was her sister, Miss Eileen Upchurch, who wore a deep brown suit worn with a mustard yellow blouse and brown accessories. Her flowers were yellow rosebuds. Best man was Bud Patterson.

The bride chose a suit of cocoa brown worn with a light blue blouse and hat of blue feathers. Her flowers were Talisman rosebuds, showered with lilies of the valley.

Mrs. Rawlins is the youngest daughter of Mrs. F. G. Upchurch and the late Mr. Upchurch, of McDonough.

The bridegroom is the son of Mr. and Mrs. M. C. Rawlins, of Atlanta.

TOYS
for
CHILDREN
DOLLS
GAMES
BOOKS
PIANOS
PAINTS
SWINGS
ROCKERS
TEA SETS
PULL TOYS
PUSH TOYS
TABLE SETS
AMERICAN JUVENILE Co
LITTLE FOLK'S FURNITURE
1017 Peachtree St., N. E.
Atlanta, VE. 5077
Miami-Chattanooga
Buy Victory Bonds

MISS VIRGINIA HARVEY

Harvey-Johnston Betrothal Told

Mr. and Mrs. Harold Gifford Harvey announce the engagement of their daughter, Miss Virginia Ruth Harvey, to Lt. Harry Buchanan Johnston Jr., Dental Corps, USNR. The wedding will be an event of December.

The bride-elect's mother is the former Miss Ruth Lucille Emery, daughter of Mrs. George Warren Emery and the late Mr. Emery, of Birmingham, Mich. Her father is the son of the late Dr. and Mrs. Nathan A. Harvey, of Ypsilanti, Mich. Her only sister is Mrs. Hartman Eager.

Miss Harvey attended Wesleyan College in Macon, where she received her A. B. degree. At present she is connected with Junior Achievement of Greater Atlanta.

Lt. Johnston is the only son of Dr. and Mrs. Harry Buchanan Johnston Sr. His mother is the former Miss Katherine Hurt Akers, daughte. of Mrs. Frank M. Akers and the late Mr. Akers. His paternal grandparents are the late Mr. and Mrs. Francis Edward Johnston of Blacksburg, Va. His sisters are Mrs. Perry Milton McNeill, of Rome, Mrs. James C. Petty, and Mrs. Eugene D. Stockton.

Lt. Johnston received his B. S. degree from Wheaton College, Wheaton, Ill., and his D. D. S. degree from the Southern Dental College. He has served with the Naval Reserve for the past two and a half years, the last 16 months of which have been in the southwest Pacific.

Attaway-Webb

Miss Lorena Attaway, daughter of Mrs. J. H. Attaway, of Stone Mountain, was married recently to Robert E. Webb, son of Mr. and Mrs. L. R. Webb, also of Stone Mountain. Judge E. A. Sexton, grandfather of the groom, officiated.

The bride wore a smart aqua suit with matching hat, and her flowers were sweetheart roses.

Mr. and Mrs. Webb will reside in Stone Mountain.

SALLY FORTH Says:

'Out of This World' Decor Planned For Deb Reception

It goes without saying that the combined artistic efforts of Louise (Mrs. Donald) Hastings, Sally (Mrs. Granger) Hansell, Mabel (Mrs. E. A.) Cronheim, and Nannette (Mrs. Willard) McBurney will produce something that is entirely "out of this world." Such a "celestial" treat is in store for Atlanta society on Dec. 28 when the debutantes give their coming-out party at the Driving Club, for this foursome of super artists in the field of flower arranging has been engaged to do the decorating. The brilliant idea of enlisting their aid originated with Alverne (Mrs. Calvin) Prescott, whom the debs have named as their chairman of decorations.

Each of the foursome has chosen a room at the club as her special project, so to speak. For instance, Louise has taken the living room, opening off the reception room, which she will do in a dainty, feminine manner that seems symbolic of debutantes. The tea table will be arranged before the fireplace, and the decorative scheme will feature a silver motif. Louise has planned a glistening white satin cloth overlaid with pale green net. Tall silver candelabra will adorn either end of the long table, with a dainty garland of baby smilax threading down through the tall white tapers. In the center will be a low silver candelabrum, the base of which will be massed with shell-pink camellias and dainty green ferns.

A tropical note will be developed in the Bamboo room, for which Mabel has chosen a variety of green fruits as decorations. She has ordered from Florida growing branches of green oranges, limes and kumquats with lots of glossy green foliage, which she will arrange with coral anthuriums for an exotic accent.

Nannette hasn't completed the details for her table, as yet, but if it bears the McBurney earmark, it is destined to be exquisite.

Sally has chosen to decorate the dining room, with its warm yellow walls. The tea table will be pushed close against the wall to insure spaciousness, and the corners of the attractive room will be filled with sprays of pear blossoms, quince and forsythia, arranged artistically. And where will pear and quince blossoms come from in December? Ah, that's the ingenuous part of the decorating. Sally is forcing them herself, and if you'd like to see what an easy job that is, try it sometimes. 'Tis said that it requires constant watering every two hours day and night until the buds swell and burst into bloom.

Sally has not, as yet, decided on the covering for the table nor exactly the type of candelabra she will use, and while her plans may have to be changed slightly, at the last moment, in case the florists are unable to supply certain flowers which she has in mind, her plans for the centerpiece are mapped out to the "nth" detail.

She will use an epergne of baccarat crystal and bronze dore, which will grace the center of the table. It is to be filled with pastel spring blossoms, ranging from a delicate flesh to the deep rose tones, and including freesias, hyacinths, azaleas and tulips.

The flower scheme, Sally confides, has been selected because, in her opinion, it depicts the essence of spring, so fresh and beautiful, and quite apropos of the season's group of charming young buds.

EMILY ALEXANDER'S GUEST

When Emily Alexander arrives from Randolph-Macon, at Lynchburg, Va., on Dec. 19, she will bring as her guest her roommate, Jacqulin Curtis, of Richmond, Va. Jacqulin will visit Emily at the home of her parents, Mr. and Mrs. Kelly Alexander, on Winslow drive, until Dec. 23, and the attractive pair will be seen at all the holiday parties planned for the debutante set during those few days.

Jacqulin, the lovely young daughter of Mr. and Mrs. Warren Curtis, is a beauty of the Irish type, with dark hair, blue eyes, and a slender, graceful figure. Perhaps you recall seeing her picture in Life Magazine last summer. The photograph was made during "June Week" at the Naval Academy at Annapolis, and featured the Richmond belle dancing with her escort in the famous "ring dance."

Both she and Emily are juniors at Randolph-Macon. Jacqulin belongs to the Kappa Delta sorority, while Emily is a Chi Omega.

Cathedral Holds Bazaar Today

A Christmas bazaar will be held today at St. Philip's cathedral, beginning at 4 o'clock. Interesting gifts of many kinds will be on sale. A turkey supper will be served by the women of the cathedral from 6:30 to 7:30 o'clock. This will be followed by a musicale in charge of Mrs. J. O'H. Sanders, with Mrs. Frances Campbell Hughes, Wilfred Thoroman, Middleton Norris and Mrs. Georgine Reinmiller participating.

Mrs. Willard McBurney, chairman of Christmas decorations for sale at the bazaar, will have rare and fascinating decorations on display, such as molded candles of various sizes and colors, Christmas greens chemically treated for long life, attractive tree ornaments and complete party table arrangements with and without place cards. Orders for these will be taken today.

Miss Schur Weds Joseph G. Goetz

Mr. and Mrs. Meyer L. Schur announce the marriage of their daughter, Miss Beverly Jane Schur, to Joseph Gustav Goetz, which took place recently in New York. The ceremony was performed by Dr. Isaac Landman in the home of the bridegroom's sister, Mrs. Morton Steinhart Muller, on Park avenue, followed by a breakfast at Sherry's.

Mrs. Muller, as matron of honor, was attired in brown crepe with a hat of pink rosebuds. She carried a bouquet of pink roses.

The lovely bride wore a moss green dress with accents of sequins. Her hat was of pink tulle and she carried a white satin Bible showered with pink orchids and valley lilies. The best man was Morton Steinhart Muller.

Mr. Goetz and his bride left by plane for a honeymoon and after their return will reside at 110 East 84th street, New York.

Kappa Kappa Gamma To Honor Miss Locke

The Atlanta Alumnae Society of Kappa Kappa Gamma will honor its national scholarship chairman, Miss Miriam Locke, of the University of Alabama faculty, at a "Christmas" tea at the home of Mrs. Frank Alexander, 526 Martina drive, N. E., Saturday from 3 till 5 o'clock.

Following the tea Christmas baskets for the needy will be assembled. Kappas, who are new in Atlanta, and who have not affiliated with the association, are requested to call Mrs. Alexander, Cherokee 7844.

Stephens-Locke

Announcement is made of the marriage of Miss Kathleen Elizabeth Stephens, daughter of Mrs. A. E. Stephens and the late Mr. Stephens Sr., of Hapeville, to Melvin Arthur Locke, son of Mr. and Mrs. Charles S. Locke Sr., of Bristol, Pa.

The wedding took place at the parsonage of the Hapeville Methodist church with the Rev. W. C. Budd officiating.

The bride wore a suit of soldier blue, navy accessories, and a cluster of orchids.

The couple will reside in Bristol, Pa.

Constitution Staff Photo—B. W. Callaway

Mrs. B. M. Boykin, at the right, is president of the Florence Boykin Service Group, and Mrs. B. Leo Wilson, left, has been named chairman of the newly formed committee for service activities. This committee was formed for contact with other organizations in the promotion of service and entertainment for veterans.

Alpha Pi Frat Plans Hayride For Sponsors on Saturday

The Beta chapter of the Alpha Pi fraternity will entertain at an old-fashioned hayride Saturday evening in compliment to Miss Nona Chiles, the fraternity sponsor, and Miss Nancy Starr, who was the sponsor last year.

The guests will meet at 5 o'clock at the circle at the junction of Peachtree and Fifteenth streets, where they will board the truck for an evening of fun. The destination will be Dr. Sam Cole's lake near Fayetteville. Julian Eakin, fraternity treasurer, is in charge of entertainment, assisted by the freshmen members.

The officers and their dates are: President, Bill Bedell Jr., with Miss Nona Chiles; vice president, Bolling Gay Jr., with Miss Nancy Starr; secretary, George Howell, with Miss Mary Budd; treasurer, Julian Eakin, with Miss Betty Merritt, and chaplain, Jerry O'Neal, with Miss Dot Daniel.

Anniversary Banquet Planned by A. O. Pi

Alumnae of Alpha Omicron Pi will celebrate the 49th anniversary of its founding at a banquet Saturday evening at 6:30 o'clock in the Gold room of the Capital City Club.

Mrs. Manley Hammett is banquet chairman, and will act as toastmistress. Music has been arranged by Mrs. John L. Garton. After the dinner a formal ritual sevice will be conducted by the vice president, Mrs. P. Andrew Springer.

Christening Held For Smith Baby

Nancy Christine Smith, five-month-old daughter of Dr. and Mrs. Garland G. Smith, was christened recently at the home of her parents. Officiating was her paternal grandfather, Dr. R. E. Smith, dean emeritus of Centenary College, Shreveport, La., assisted by Dr. Franklin N. Parker, dean emeritus of the Candler School of Theology of Emory.

The baby's godparents are Dr. and Mrs. Thomas H. English and Miss Christine Smith, the infant's paternal aunt, for whom she is named.

Miss Christine Smith and Mrs. D. R. McMillan Jr., assisted in serving at the tea following the christening.

Mrs. Niles to Honor Mrs. Bowen at Party

The Piedmont Driving Club will form the setting on Saturday for a luncheon at which Mrs. George Niles will be hostess in honor of Mrs. Leonard Bowen.

Mrs. Bowen is the former Miss Belle Meador, who will leave early in the new year to join Mr. Bowen in Venezuela for residence.

Lyle-Brewster Auxiliary

The Lyle-Brewster auxiliary unit of American Legion Post No. 50 will meet at 3 o'clock today at the home of the president, Mrs. H. R. Harris, 201 South Washington street, College Park.

Mrs. Francis Abreu Honors Mrs. Jagels at Luncheon Today

Today's social calendar is marked by the luncheon at which Mrs. Francis Abreu will be hostess at her home on Pace's Ferry road, assembling a group of prominent members of the society.

The affair will be in the nature of a welcome to Mrs. Charles Jagels, who has recently moved into her new home on Tuxedo road. The guests will include a group of neighborhood matrons.

Invited are Mesdames Jagels, Andrew Calhoun, Charles Nunnally, Robert F. Maddox, John N. Goddard, Charles F. Rice, James D. Robinson, Albert Thornton, Alex MacDougald, Ann MacDougald Hardeman, Robert Shedden, Thomas K. Glenn, Bryan Grant, Robert Alston, James L. Riley, Mitchell King, Alex Smith, Phinizy Calhoun, Frank Fleming, Bulow Campbell, Edward Inman, Robert A. Smythe, Hugh Richardson, Frank Hawkins, Robert Strite, William Kiser, John W. Grant, Laurie D. Webster, Blake Van Leer, W. P. Hill, Robert H. White Jr., Reuben Arnold, Lindsey Hokins, Elizabeth Brady and Miss Nellie Hightower.

YES ..... We Have
CHRISTMAS CARDS
WITH YOUR NAME IMPRINTED
• ALL PRICES—Completed in plenty of time for mailing.
• OUR GIFT SHOP is full of attractive gifts ... especially selected for the discriminate.
• ORDER YOUR CHRISTMAS CARDS and buy your GIFTS at the same time.
OPEN EVENINGS UNTIL 9 O'CLOCK
KEELIN PRESS
72 Marietta St., N. W.

Regenstein's Peachtree
invites you to
meet
the nationally famous
Hollywood Designers
De De Johnson
Juliette
Waldo
In our Fashion Salon,
Saturday Afternoon
from 2:30 to 4:00
REGENSTEIN'S PEACHTREE

rich new flavor for plain dishes

for fish, fowl, meats and economy meals

DECEMBER 10TH IS LAST DAY TO HAVE PHOTOGRAPHS MADE FOR CHRISTMAS

Our master photographers create gift photographs for you in the Christmas spirit.
No Appointment Necessary
Today Myron Studios

ALL THROUGH THE HOUSE
JOYOUS CHRISTMAS Records Ring
CHRISTMAS CAROLS, with the famed Lynn Murray Singers—2.60
BEST LOVED CHRISTMAS CAROLS, chorus and organ music—2.10
DICKENS' CHRISTMAS CAROL, the beloved Christmas story—3.65
A CHRISTMAS GIFT, narrated by John Nesbit—2.10
CAROLS, old favorites sung by St. Luke's Choristers—2.60
THE CHILDREN'S HOUR
ON THE NIGHT BEFORE CHRISTMAS, Fibber McGee and Molly—2.85
STORIES FOR CHILDREN, narrated by Margaret O'Brien—2.85
STEVENSON'S TREASURE ISLAND, Basil Rathbone narrating—3.65
ROBIN HOOD, excellent narration by Basil Rathbone—4.70
PETER AND THE WOLF, as told by Basil Rathbone—3.65
UNCLE DON'S PLAYLAND, collection of 35 musical stories—2.09
CINDERELLA, a fantasy by Eric Coates and Light Symphony Orchestra—2.85
YOUR TIMELESS TRIUMPHS
SAINT-SAENS, Carnival of the Animals. Stokowski—3.65
TCHAIKOVSKY'S NUTCRACKER SUITE, by Chicago Symphony—3.65
STRAUSS WALTZES, favorites by Andre Kostelanetz—3.65
ORGAN MUSIC, selection played by Don Baker—2.60
SONGS OF DEVOTION, recordings by Fred Waring—3.15
GOING MY WAY, songs from show of the same name. Bing Crosby—2.10
Add 15c Postage per Album on Prepaid Orders.
Rich's Records
Sixth Floor
RICH'S

Mr., Mrs. Everard Richardson Honored Upon Return to City

Mr. and Mrs. Everard Richardson Jr., who have returned to the city from Montgomery, Ala., where they have resided since Mr. Richardson entered the service, will be honor guests at an informal aperitif party on Saturday afternoon, at 5:30 o'clock at which Dr. and Mrs. F. M. Atkins will entertain at their home on Woodward way. Twenty-five guests have been invited.

Mr. Richardson has received his honorable discharge from the Army, and he and Mrs. Richardson are occupying their home on Chatham road.

A delightful social affair of Dec. 15 is the cocktail party at which Mr. and Mrs. Russell Bellman will entertain at their home, on West Andrews drive.

On the same afternoon, Dr. and Mrs. Howard Hailey will give an aperitif party at their home, on West Andrews drive.

Mr. and Mrs. F. B. Ramey have chosen Christmas Eve as the date for their open house which will take place at their home, on the Prado, between the hours of 5 and 7 o'clock.

Dates Announced For Debut Parties

Miss Jane Woodruff, president of the Debutante Club, will be honored at a luncheon on Dec. 14, at which Mrs. Charles Palmer will be hostess at the Piedmont Driving Club.

Dec. 22 is the date chosen by Misses Joan and Carroll Smith for a luncheon at which they will entertain in honor of Miss Elsie Martin, popular member of the Debutante Club. This affair will take place at the home of the hostesses on Tuxedo road.

The Misses Smith will also be hostesses on Dec. 30 at a tea in honor of Miss Helen Beaudry, vice president of the Debutante Club, and Miss Bessie Bellinger, another attractive debutante. This affair will take place at the Driving Club and will assemble a large number of friends of the hostesses and the honor guests.

Mrs. Frank Troutman will be hostess at a gala luncheon on Dec. 23 at the Driving Club in honor of Misses Gladney Holder, Mary Ainsworth and Harriet Garner. The guests will include a number of the debutante contingent and their escorts.

Dec. 20 is the date selected by Miss Lane Winship for the luncheon at which she will honor Misses Jane Woodruff, Helen Beaudry, Jacqueline Pope, Mildred Carpenter, Marion Moise and Margaret Ann Speas. The affair takes place at the Winship home on Peachtree Way. Miss Winship, who attends Hollins College, returns home on Dec. 18 to spend the holidays here.

Medical Group To Meet Today

Mrs. D. R. Longino, president of the Woman's Auxiliary of the Fulton County Medical Society, announces a meeting of the auxiliary today at 11 o'clock at the Academy of Medicine.

Mrs. Francis C. Beebee will talk on "Impact of Occidental Culture Upon China," and Mrs. M. T. Edgerton will present the Jane Todd Crawford Memorial. Mrs. Beebee is national president of University Women and has spent several years in the Orient.

Luncheon will be served by the telephone committee, Mrs. Charles Daniel, chairman, and Mesdames T. F. Davenport, J. F. Arthur, O. T. Malone, Samuel Green, Charles Howard, Charles M. Mashburn, O. B. Bush, W. R. Crowe, and W. W. Coppedge.

D. A. R. Group To Meet

The National Defense Committee of Atlanta Chapter, D. A. R., meets Monday at 2:30 o'clock at the home of Mrs. Hunter S. Kimbrough, 87 Fifteenth street, with Mrs. Reuben Garland as co-hostess.

Mrs. Reuben Garland will distribute the Buddy bags to be filled for the soldiers for Christmas. Mrs. Hill Robertson, chairman of ways and means, will report on the recent benefit bridge.

Ben T. Shute, administrative director of High Museum of Art, will speak on art.

O. E. S. Banquet

Mrs. Alvie Hill, of Athens, worthy grand matron, and J. Willard Register, of Columbus, worthy grand patron, of the state of Georgia, O. E. S., will be honor guests at a banquet to be given by the Victory Matrons' Club of the Atlanta district on Saturday evening at the Henry Grady hotel at 7 o'clock.

Constitution Staff Photo—B. W. Callaway

Officers elected at the recent annual meeting of the Garden Center include: seated, left to right, Mrs. R. E. Carter, first vice president; Mrs. Richard F. Willingham, re-elected president; Mrs. E. B. Worsham, second vice president; standing, left to right, Mrs. Cherry Lewis, corresponding secretary; H. Reid Hunter, treasurer; Mrs. Bruce Hughes, recording secretary, and Mrs. Erwin Catts, third vice president.

Mrs. Kirby-Smith Anderson Heads XVII Century Dames

Mrs. Kirby-Smith Anderson, of Madison, was elected president of the Georgia Society, Colonial Dames of the XVII century, at the recent annual assembly.

Other officers elected were: First vice president, Mrs. Charles Eugene Pittman, of Commerce; second vice president, Mrs. J. Lawrence McCord, Atlanta; third vice president, Mrs. Henry D. McDaniel, Atlanta; recording secretary, Mrs. Luther Isbell, Atlanta; corresponding secretary, Mrs. C. J. Shehan, Atlanta; treasurer, Mrs. James G. Ponder, Atlanta; registrar, Mrs. Henry A. Godby, College Park; historian, Miss Alberta Malone, Atlanta; Librarian, Miss Juanita Chisholm, Atlanta; curator, Mrs. Reuben Garland, Atlanta; chaplain, Mrs. J. C. Mellichamp, Atlanta; parliamentarian, Mrs. William Patrick Smith, Decatur; auditor, Mrs. James Bennison, Moultrie.

Executive board members are Mrs. Charles Reneau Andrews, Atlanta; Mrs. Park Lee Hay, Macon; Mrs. Edwin Jonathan Perry, Bainbridge; Mrs. John Middleton Simmons, Bainbridge; Mrs. Edgar Ross Gunn, Atlanta; Mrs. John Winn Shinholster, Madison; Mrs. Thomas H. Buttrill, Jackson; Mrs. Williston Cox Carpenter, Atlanta.

Those serving on the board of the National Society C. D. XVII Century from Georgia are: Mrs. Bryan Wells Collier, College Park; Mrs. John Samuel Adams, Dublin; Mrs. Aurelia Roach McMillan, Atlanta; Mrs. John Moreland Speer, Atlanta; Mrs. Thomas H. Buttrill, Jackson.

Tech High Regiment To Give Dance Dec. 13

Members of the regiment of Tech High school will entertain at a formal dance on Dec. 13 at the Sky Room of the city auditorium, from 8:30 to 12 o'clock.

Col. and Mrs. George Clarke, Capt. and Mrs. R. P. Bell and Sgt. and Mrs. R. A. McCallister will act as chaperons.

Mrs. Hobby to Speak

"A Changeless Book in a Changing World" will be the subject discussed by Mrs. A. Worth Hobby at the meeting of Group No. 4, Wesleyan alumnae, Saturday at 3 o'clock. Miss Martha Few will be hostess at her home, 628 Ponce de Leon, Decatur, and will be assisted by Mrs. C. J. Bass Jr. and Mrs. George T. Manley.

Miss Mary Gipson Weds Lt. Jaep

Mr. and Mrs. W. A. Gipson announce the recent marriage of their daughter, Miss Mary Gipson, to Lt. Charles H. Jaep III, USN, son of Mr. and Mrs. C. H. Jaep, of Westmont, N. J., at the home of the Rev. L. E. Smith.

The bride's sister, Miss Evelyn Gipson, as maid of honor, was attired in gray and black, and Mrs. Francine Ford, matron of honor, wore a black sequin dress relieved by a rhinestone clip.

Lt. Jaep was attended by Lt. Lowell Slagle, USN, of Fort Lauderdale, Fla.

The bride's costume was a powder blue suit with black accessories, and her flowers were orchids.

A reception was given by the parents of the bride at their home, 361 Park avenue. Mrs. J. L. Brannon presided at the punch bowl.

The couple left for a wedding trip after which they will reside in Pensacola, where the groom is stationed.

M. R. B. Class

The M. R. B. Class, of Edgewood Baptist church, holds its banquet in the recreation room of the church at 8 o'clock this evening.

Watch Constitution Want Ads and save a lot of money on household goods, office equipment and building materials.

Decatur League Meets Saturday

The Decatur Junior Service League meets Saturday at the Hotel Candler. Luncheon will be served at 1 o'clock with Mrs. W. S. Murphy, hospitality chairman, in charge.

Miss Helen Knox Spain will speak on "Christmas Greens and Christmas Carols." Special guests will be Miss Mary Hancock, director of music in the Decatur schools, and Walter Herbert, director of music at Tech, who will give a program of Christmas solos and duets.

Mrs. Charles Taylor, recreation chairman, reports that gifts will be given the Scottish Rite hospital for the children's Christmas trays. Mrs. Walton Bobo, clinic chairman, will ask each member to donate a gift for the children at the DeKalb clinic.

New Year's Parties To Take Place at Club

The Capital City Club will usher in the New Year in a gala fashion. The club, which will be decorated with spring flowers, will entertain at its annual New Year's Eve ball on Dec. 31.

The traditional New Year's Day eggnog party will be held at the club from 11 until 2 o'clock for the members and their families.

OFF THE RECORD — By Ed Reed

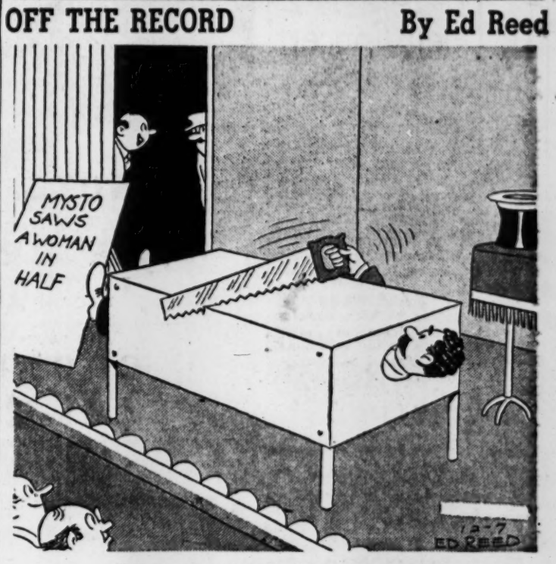

"His assistant quit this afternoon."

USE CONSTITUTION WANT ADS FOR RESULTS

Rengo Corselettes

MOLD A LOVELIER YOU

Brocade rayon with jersey bra, inner belt and elastic inserts for smoother contours. Well boned, comfortable and durable. Removable straps. A figure flatterer and a gentle, yet firm control.

Nude only. Sizes 36 to 44.

5.95

Corsets Second Floor

HIGH'S

GILT-EDGED Customcraft ORIGINALS

The sparkle of patent brightened by the gold of nailheads—here in two versions! Born for town wear—you'll wear them wherever cosmopolitan affairs are going on. Here in patent and gold or patent, gabardine, and gold.

From our Specialty Shop of Shoes. 14.95

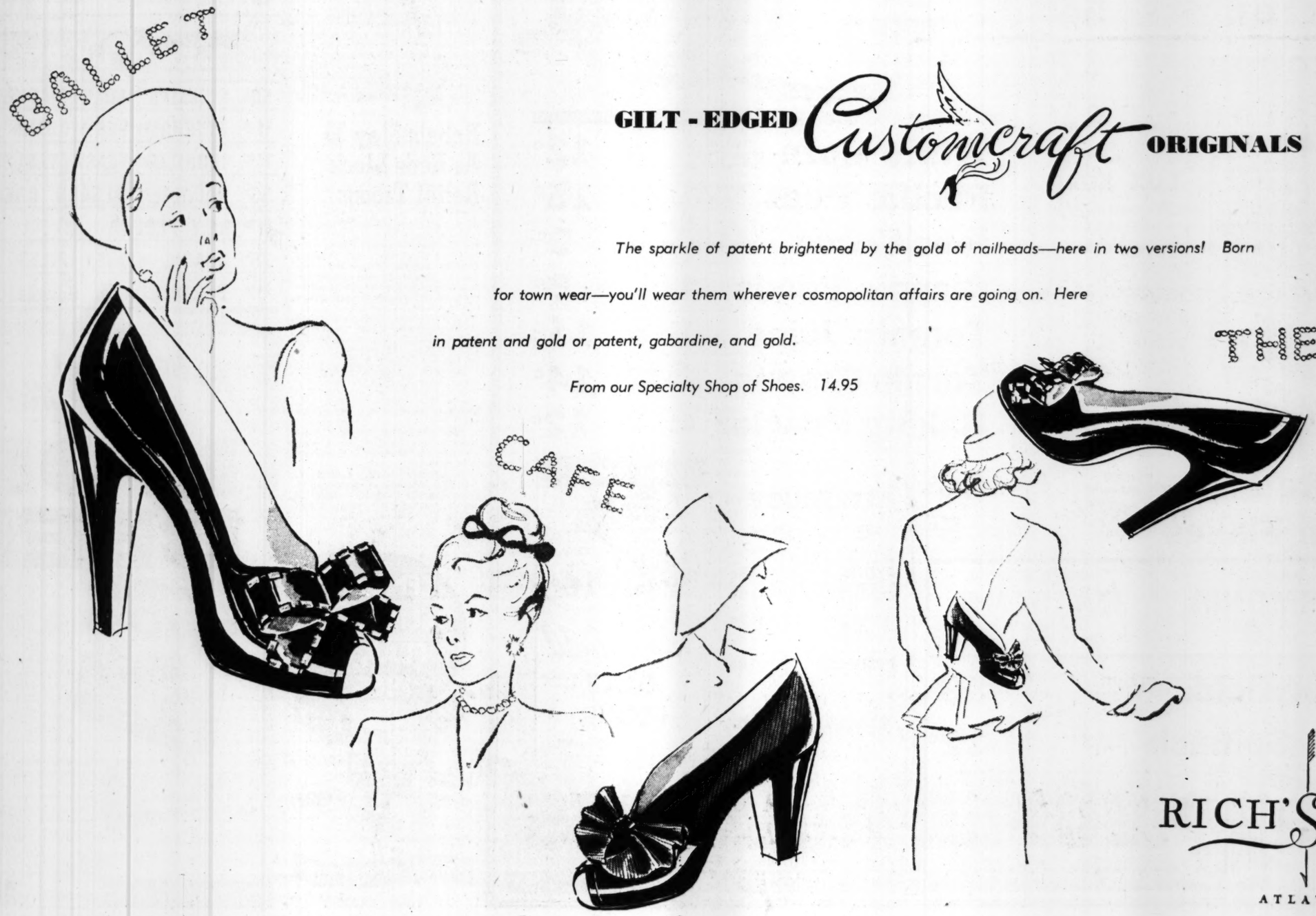

RICH'S
ATLANTA

MARVEL ENRICHED BREAD 1½-Lb. Loaf 11c

JANE PARKER PLAIN DONUTS Doz. 16c

MARVEL OLD FASHIONED RYE BREAD 16-oz. Loaf 10c

JANE PARKER DROP COOKIES 14-oz. Pkg. 23c

JANE PARKER FILLED BUNS 11-oz. Pkg. 17c

A&P SUPER MARKETS

MARVEL "ENRICHED" ROLLS Sandwich 11-oz. Pkg. 12c

ANN PAGE—PLAIN OR ELBOW SPAGHETTI 8-Oz. Pkg. 5c

BURRY'S TROPICAL GARDEN FRUIT CAKE 3-LB. CAKE 2.79

MAYO OR LEONARD—EX-STANDARD TOMATOES No 2 Can 12c

MISSION PEAK OR SULTANA FRUIT COCKTAIL NO. 2½ CAN 32c

PACKERS' LABEL SWEETENED GRAPEFRUIT JUICE NO. 2 CAN 12c

VEGETABLE JUICES V-8 Cocktail NO. 2 CAN 15c

NON-PAREIL—IN SHELL Almonds Lb. 59c

LARGE BLEACHED Pecans Lb. 47c

A. & P. OR DIAMOND Matches 6 20 CU. IN. BOXES 29c

DELICATE FRAGRANT MAYFAIR TEA ¼ Lb. Pkg. 21c

OLEOMARGARINE NUCOA 1-Lb. Ctn. 26c

PRE-COOKED CEREAL FOOD Heinz 8-Oz. Ctn. 15c

SILVERBROOK PRINT Butter 1-Lb. Ctn. 54c

STOKELY'S FANCY TOMATO Ketchup 14-OZ. BOT. 17c

SHREDDED Ralston 12-OZ. PKG. 11c

TOILET SOAP LUX SOAP 3 CAKES 20c

NATIONAL FAVORITE TEA NECTAR ½-Lb. Pkg. 34c

20-MULE TEAM BORAX 10-Oz. Pkg. 10c

SPOT REMOVER A-PENN 4-Oz. Bot. 15c

WALKER'S MEXINE CHILI POWDER 1¼-Oz. Can 14c

STALEY'S CRYSTAL WHITE SYRUP 1½-Lb. Glass 14c

MEDIUM SWAN SOAP CAKE 6c

QUALITY MEATS

FOR MEAT LOAF OR HAMBURGER Ground Beef Lb. 27c

PURE PORK—BULK Sausage Lb. 37c

Va. Oysters Select Pint 79c | Stew Pint 69c

DRESSED AND DRAWN HENS ANY SIZE Lb. 49c

FRESH SPANISH MACKEREL Lb. 33c

DRESSED AND DRAWN FRYERS UNDER 2½ LBS. Lb. 59c

FRESH FRUITS & VEGETABLES

CABBAGE HARD HEAD 3 Lbs. 10c

JUICY FLORIDA ORANGES 8 Lb. Bag 47c

MAIN GREEN MOUNTAIN POTATOES 10 Lbs. 35c

FRESH COCOANUTS Lb. 18c

FANCY FLORIDA EGG PLANT 2 Lbs. 17c

Grapefruit FLA. 3 Lbs. 15c

FRESH CURLY LEAF Spinach 2 Lbs. 17c

FRESH BELL Peppers 2 Lbs. 25c

White Corn PRESTON CREAM STYLE NO. 2 CAN 12c

Pacific Peas EARLY JUNE ALASKA NO. 2 CAN 15c

Iona Cocoa FOR BEVERAGES OR BAKING 1-LB. CTN. 9c

Clapp's Foods ASSORTED CHOPPED CAN 9c

Tomato Juice IONA BRAND NO. 2 CAN 11c

Turnip Greens PACKER'S LABEL NO. 2½ CAN 14c

Baking Powder ANN PAGE 12-OZ. CTN. 12c

White Lily FLOUR ENR. SELF-RISING 10-LB. CLOTH 64c

Corn Flakes SUNNYFIELD CRISPY 8-OZ. PKG. 5c

WHITE SAIL AMMONIA 32-oz. Bot. 9c

SUN-MAID SEEDLESS RAISINS 15-oz. Pkg. 15c

Sunnyfield FLOUR ENR. SELF-RISING 10-LB. CLOTH 59c

Iona Spinach STANDARD PACK NO. 2 CAN 12c

SOAP LIFEBUOY 3 CAKES 20c

SUNNYFIELD PANCAKE FLOUR 20-Oz. Ctn. 7c

SHREDDED COCOANUT DURKEE'S 4-Oz. Pkg. 19c

ARGO GLOSS STARCH 4 8-Oz. Pkgs. 19c

KARO BLUE LABEL SYRUP 1½-Lb. Glass 16c

ALABAM' GIRL SOUR STICKS PICKLES 22-Oz. Jar 18c

LARGE SWAN SOAP 3 CAKES 29c

For light, tender cakes..

Sunnyfield CAKE FLOUR

Super-sifted to help you bake light, grand-tasting cakes!

SELF A&P SERVICE SUPER MARKETS

OWNED AND OPERATED BY THE GREAT ATLANTIC & PACIFIC TEA CO.

MEATS AND FISH • FRUITS AND VEGETABLES • GROCERIES • BAKERY • DAIRY

PRIVATE LIFE OF BUCK

"He pays me fifty cents a week to wake him up army-like, but he warned me to keep outta sight!"

Labor Rows Healthful, Gov. Kerr Says

NEW ORLEANS, Dec. 6.—(AP)—The existence of open controversy between labor and management was seen as a healthful indication Thursday by Gov. Kerr, of Oklahoma, chairman of the Southern Governors' Conference, which convenes here Friday.

"I'd be worried if we weren't having any trouble," the tall Sooner chief executive said in an interview. "I'm not worried as long as we're fussing and negotiating. We're the only people in the world who can do that.

"After all, less than 1 per cent of our workers are out on strike, and the only alternative to some striking is compulsory labor."

Govs. Caldwell, of Florida, and Williams, of South Carolina, blamed management for much of the present difficulty.

Caldwell declared that "management has made all the money it wants to this year," and probably would not be too anxious for settlement until the tax structure is revised after the first of the year.

Gov. Williams expressed the opinion that "neither labor nor management is very anxious to settle.' He said he considered labors demands for more pay "justifiable to some extent," because "look how the cost of living has gone up."

"And with labor asking for an increase it gave management an excuse to slow down until the end of the year," he added.

Gov. Laney, of Arkansas, said he believed strikes would not be cured until "equal responsibility is placed on the unions as well as the employers." He contended also that strikes were "a natural consequence of such talk and implications" as proposals for 26 weeks of unemployment compensation at $25 per week.

Rebels Slay 30 As Reds Block Relief Troops

TEHRAN, Dec. 6.—(AP)—Rebels have killed 30 persons in new attacks in Azerbaijan province, official reports from Tabriz announced Thursday, and Premier Ibrajim Hakimi demanded freedom of movement into the Soviet-occupied area for the Iranian government to "redress the grievances of the people."

Insurrectionist Democrat party members attacked troop billets at Sarab, killing 21 gendarmes and two officers, the reports relayed by the Tabriz radio said.

Six other persons were reported killed near Marand, between Tabriz and the Russian frontier, and the police chief at Tabriz was killed in another clash, the radio said.

The local police chief and president of the local tribunal were slain in the Marand fighting, Tabriz reported.

In Tabriz itself, capital of troubled Azerbaijan province, insurrectionists tried to occupy the military garage, but were prevented by Gov. Bayat, who just recently took the governorship to Tabriz, the broadcast said.

Drink License Meeting

WAYCROSS, Ga., Dec. 6.—The city commission has anounced that it will discuss the matter of liquor, beer and wine licenses for 1946 and the amount to be charged for such licenses at its meeting Tuesday night, Dec. 18. The commissioners are inviting the two successful nominees to the city commission in the primary of Dec. 4 to be present and to take part in the discussion.

Sugar Sentences Total 44 Years

Prison sentences totaling 44 years and fines amounting to $7,275 were handed to 11 southeastern sugar dealers for violations of OPA's rationing regulations in November, the Atlanta regional office has announced.

Violations resulting in the fines and sentences included the use of counterfeit stamps and overdrafting on ration bank currency, the agency explained.

Official OPA records show that since June two out of every three dealers given suspension orders by the agency were prohibited from selling sugar for the duration of its rationing.

GA. FEED & GRO.
—SERVING ATLANTA 27 YEARS—
267 PETERS ST. MA. 5600

50 LBS. NAMPA'S BEST FLOUR.... $2.85

50 LBS. Perfection Flour.. $2.75

1-GAL. PURE RIBBON CANE SYRUP.... $1.50

100 LBS. HOG FEED $3.25

100 LBS. Chicken Feed ... $3.90

100 LBS. Laying Mash $4.10

100 LBS. 16% Dairy Feed $3.25

POUND LARGE PECANS 40c

POUND English Walnuts.... 40c

TRADE AT THE BIG STORE

F&W GRAND 5¢ and 10¢ STORE
CORNER WHITEHALL, HUNTER and BROAD STS.

DICED FRUIT MIX CONTAINS CHERRIES PINEAPPLE 35c LB. CITRON LEMON ORANGE

IMPORTED IRAN PITTED DATES 39c LB.

NUCOA 26c LB.

SUNMAID RAISINS 15c

2-LB. JAR APPLE JELLY 30c

FRESH TRUCK FLORIDA ORANGES 250 Size Doz. 24c LB.

CUT-RATE DRUG DEPT.

50c PHILLIPS' MILK MAGNESIA 21c
$1.35 PINKHAM VEG. COMP.... 69c
$1.00 IRONIZED YEAST TABLETS 44c
55c NADINOLA BLEACH CREAM 25c
$1.25 NEW PERUNA 89c
75c DOAN'S KIDNEY PILLS .. 34c
$1.00 PERTUSSIN for Coughs .. 89c

TENDER DELICIOUS FLAKY PIES

QUICK EASY SURE

ASK AGAIN FOR "JIFFY" BISCUIT MIX AT YOUR GROCERY

It's Here! It's New! It's Different!

MOR BEEF

It had to come and here it is—MOR Beef in a tin! Good beef for hearty sandwiches. Good beef for frying, broiling, "Roasting." Good MOR Beef—deliciously tender and satisfying. See your dealer!

Recommended by George Rector Food Consultant to Wilson & Co.

The original Wilson's MOR made of pure, tender pork. America's favorite because it's different!

WILSON & CO. INC.

The Wilson label protects your table

Scout Leader Resigns

BARNESVILLE, Ga., Dec. 6.—Mrs. G. N. Etheredge has resigned as Scout leader of the Milner Troop No. 1, Girl Scouts, and was succeeded by Miss Betty Head, daughter of Mr. and Mrs. Eric Head, of Chappell district. Mrs. Etheredge served as leader for the troop for almost a year, and resigned because of her husband's early return from overseas and their removal to Jackson.

Registrants Called

DUBLIN, Ga., Dec. 6.—Laurens Board No. 1, Selective Service System, called 11 registrants Wednesday for preinduction examination. They are Eddie Woodrow Jackson, Albert Earl Haywood, Andrew Stevens Lampp, Samuel George Johnson, Elton Clayton Foskey, Oliver Randolph Bennett Jr., Dolphus Price, Leon Cox Jr., Junior Clinton Wyatt, James Robert Myers and Charles Leon Register.

GRIN AND BEAR IT — By Lichty

"Well, yes—It is a little far from the city, but not a bit too far if they don't solve the atomic bomb problem!"

Truman to Light Living Yule Tree

WASHINGTON, Dec. 6.—(AP)—President Truman will light the living Christmas tree on the south lawn of the White House Christmas Eve.

Press Secretary Charles G. Ross told a news conference that the President will observe this annual custom in his first Christmas in the White House.

The ceremony will take place at 5 p. m. (EST) Monday, Dec. 24.

Half Holidays Continue

GRIFFIN, Ga., Dec. 6.—A majority of Griffin grocery stores will continue to close Wednesday afternoons during December, the merchants' steering committee of the Chamber of Commerce announces. Other stores will remain open all day Wednesday during December. The policy of the retail stores, with the exception of grocery stores, is to close on Wednesday afternoons from Jan. 1 to Dec. 1, and to remain open during December.

MOPSY

Russia Ratifies Treaty

MOSCOW, Dec. 6.—(AP)—The Tass news agency announced Thursday that Soviet Russia had exchanged with the Chungking government official ratifications of the treaty of friendship between the two countries which was signed at Moscow last August.

U. S. Tanker Lost

WASHINGTON, Dec. 6.—(AP)—The War Shipping Administration has reported that the American tanker Cedar Mills struck a mine off Italy several days ago and is "probably a total loss." A fireman, Peter Underseth, of Fort Lauderdale, Fla., was listed as missing.

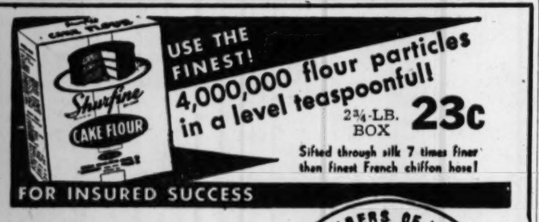

USE THE FINEST!
4,000,000 flour particles in a level teaspoonful
2¾-LB. BOX 23c
Sifted through silk 7 times finer than finest French chiffon hose!
FOR INSURED SUCCESS

Tastewell CREAM STYLE WHITE CORN 2 NO. 2 CANS 25c

MEMBERS OF N.R.G.A. QS STORES THE NATIONS LEADING GROCERS

Libby's Genuine DEVILED HAM 3-Oz. CAN 15c
A Delicious Sandwich Filling
CAMPBELL'S—CREAM OF Spinach Soup 2 CANS FOR 25c
STOKELY'S FINEST Tomato Juice 2 NO. 2 CANS 25c
ARGO Seedless Raisins 3 7-OZ. PKGS. 25c
A Fine All-Purpose Flour Milled for Fine Baking!
CAPITOLA FLOUR 10-LB. BAG 69c 25-LB. BAG $1.65

LIKE A TASTE OF Country Sunlight!
SWIFT'S "QUEST-QUALITY" MARGARINE Lb. 25c

TABLE DRESSED Fryers LB. 59c
Fresh Dressed Hens LB. 51c
Type 1—Pork Sausage LB. 39c
Sliced—Liver Cheese ½-Lb. 22c
FRESH FISH! Perch FILLET LB. 43c

McCORMICK PURE VANILLA 1½-OZ. BOTTLE 29c
Best for Baking • Desserts Milk Shakes

Elmdale Sauerkraut Quart Jar 23c
Derby Tamales 1-Lb. Jar 27c
Hershey's Cocoa 8-Oz. Box 10c
Stokely's Finest Catsup 14-Oz. Bottle 19c
Gordon Potato Chips Large Bag 10c

LISTEN TO BLONDIE SUNDAY NIGHT COLUMBIA NETWORK
Super Suds LB. PKG. 25c
OCTAGON TOILET SOAP 3 CAKES 13c
5 COUPONS ON EVERY LARGE PKG. OCTAGON GRANULATED 25c
OCTAGON LAUNDRY SOAP BAR 5c
PALMOLIVE Keep that Schoolgirl Complexion 2 for 15c
OCTAGON POWDERS PKG. 5c

Cleans Toilet Bowls—Quick, Easy, Sanitary
SANI-FLUSH LARGE SIZE CAN 21c SMALL SIZE CAN 10c

JUICY FLORIDA ORANGES 5 Lbs. for 35c
Juicy Florida Grapefruit LB. 7c
U. S. No. 1 Potatoes 5 LBS. 19c
Canadian Rutabagas 3 LBS. 12c

Ultrarefined CLOROX
FREE FROM CAUSTIC and other harsh substances!
ULTRA-GENTLE! FASTER ACTING!
QT. 19c
BLEACHES • DEODORIZES • DISINFECTS
REMOVES NUMEROUS STAINS—Even Scorch, Mildew

Save Obelisk Coupons for Premiums
Ballards Obelisk Flour
ENRICHED 10-LB. BAG 69c 25-LB. BAG $1.65 ENRICHED

QSS-WAGA RADIO SPECIALS
Shurfine "Roaster Fresh" Coffee LB. 31c
Featured on WAGA
THE PERFECT DIAPER WASH DIAPERWITE Deodorizes As It Cleans LB. PKG. 19c

Lighting Expert Will Talk Here

Harold Green, of General Electric Company, Cleveland, recognized as an authority on lamp merchandising and sales training, will address the Georgia chapter of the Illuminating Engineering Society at a dinner meeting at 6 o'clock Monday, Dec. 10, in the Ellen Rice Tea Room, it was announced by the society chairman, A. E. Brunner.

An employe of General Electric since 1923, Green has served as feature editor of the Magazine of Light and as advertising manager of the National Lamp Works. In 1930 he began his work in market study and sales training. He has aided specifically in the Better Light-Better Sight movement and the Light Conditioning program.

During the war he supervised a nationwide lamp department activity designed to eliminate bottlenecks in war plants.

Green will discuss store lighting in his talk before the Georgia society. Chairman Brunner says that all persons interested are invited to attend. The dinner will cost $1.35 per person.

Constitution Want Ads save money on household goods, office equipment and building materials.

Omega Postmaster

WASHINGTON, Dec. 6.—(AP)—The President has sent to the senate the nomination of Cyrus E. Tolbert for postmaster at Omega, Georgia.

Capitol City Gro. Co.
137 Decatur St. WAlnut 9129
50 LBS. MY-T-PURE FLOUR $2.90
100 LBS. CORN AND WHEAT Scratch Feed $3.85
100 LBS. LAYING MASH $4
1 BUSHEL CORN MEAL $2.25
50 LBS. CAPITOLA FLOUR $3.05
100 LBS. HOG FEED $3
100 LBS. 24% DAIRY FEED $3.25
50-LB. SACK MEAT SALT 65c
LARGE CAN MORTON'S SMOKE SALT 70c
100-LB. SACK SALT $1.25

MUNICIPAL MARKET
A COMPLETE FOOD MARKET
1924 200 Edgewood Avenue at Bell and Butler Streets. "20 Years of Service to the Georgia Farmer." 1944
GEORGIA FARMS • GEORGIA PRODUCTS FRESH WITH EVERY MORNING'S RISING SUN
GEORGIA PRODUCTS FRESH DAILY!
Poultry, Live, Dressed, Cut-Up, Country Meat and Country Butter, Eggs. Native and Western Meat Markets. Seafoods. Independent Grocers. Super Markets. Cafes, Bakeries and Ice Cream.
Plenty of Free Parking Space
"Largest Retail Center for Farm Products in Georgia"
LITTLE STAR FOOD STORE
Brings BIG STAR Super Prices To Municipal Market Shoppers

Baked Apple for dessert?

Serve with WINE for great eating!

• A plump juicy baked apple—that calls for a glass of Port wine. Taste them together and relish how the wine perks up the apple's flavor, enhances its sweetness. Try this real soon—baked apples and California Port. Wine Advisory Board, 85 Second St., San Francisco 5, California.

Hold your Victory Bonds until maturity

YOU DON'T HAVE TO SHOP ALL OVER TOWN FOR LARD—PORK CHOPS—FRESH HAM CURED HAMS—SMOKED BREAKFAST BACON—FAT BACK—BOILING BACON
YOUR BIG APPLE STORE HAS IT

BIG APPLE SUPER-MARKETS

ENG. WALNUTS Baby Emerald 39c
3-BEE HONEY Strained 1-Lb. Jar 29c
EVAP. PEACHES 1-Lb. Cello Bag 37c
EXTRA STANDARD TOMATOES No. 2 Can 13c
STANDARD FULL PACK STRING BEANS No. 2 Can 11c
FLA. FANCY GRADE "A" G'FRUIT JUICE No. 2 Can 12½c
FLA. GIANT 47-OZ. CAN ORANGE JUICE Can 41c
CLAR-VALE FANCY LG. PRUNES 1-Lb. Carton 18c
Osage Brand Field Peas & Snaps No. 2 Can 17c
Seed Black-Eye Peas 1-Lb. Cello Bag 19c
FANCY RICE 2-Lb. Cello Bag 25c
Our Favorite Sauce 14-Oz. Bottle 15c
Stokely's Catsup 14-Oz. Bottle 17c

K-P. Kingan's Luncheon MEAT 12-Oz. Can 39c
CHOPPED BEEF Mor's 12-Oz. Can 32c
TREET Armours' 12-Oz. Can 35c

BEEF BIG APPLE Has the Grade You Want!
U. S. Grade 'A'—U. S. Grade 'B'
SIRLOIN STEAK LB. 39c 34c
CHUCK ROAST LB. 27c 25c
BONELESS BEEF LB. 29c 27c
SHORT RIBS OF BEEF LB. 21c 19c
From "FRESH" QUALITY BEEF HAMBURGER LB. 28c

• FEATURED IN BIG APPLE'S PRODUCE DEPARTMENT •
Fancy Fla. Oranges 5 Lbs. 29c
Large Calif. Lemons Lb. 25c
York Cooking Apples Lb. 15c
Irish Potatoes 5 Lbs. 19c
FANCY CELERY LARGE STALKS WELL BLEACHED Each 15c
SNAP BEANS TENDER GREEN 2 Lbs. 31c
GREEN CABBAGE HARD HEADS 2 Lbs. 9c
FANCY CARROTS 2 For 15c
CALIFORNIA DELICIOUS GRAPES Lb. 15c
CALIFORNIA ICEBERG LETTUCE 2 HEADS ONLY 25c

SPECIAL NOTICE
To All Big Apple Shoppers
Due to severe soap and shortening shortage many of our stores WILL LIKELY BE OUT of some of the brands listed below.
When and As Available We Offer . . .
PURE and MILD IVORY SOAP 2 Cakes Personal Size 9c
FOR DIRTY HANDS LAVA SOAP 2 Large Bars 19c
TOILET SOAP PALMOLIVE 2 Bath Size Cakes 19c
SOAP POWDER OCTAGON 2 Large Pkgs. 9c
OCTAGON CLEANSER 2 13-Oz. Ctns. 9c
GRANULATED SOAP OCTAGON 24-Oz. Pkg. 23c

IMPROVE YOUR DIET AT LOW COST — USE BORDEN'S STARLAC DRY SKIM MILK FOR ★ BEVERAGES ★ SOUPS ★ GRAVIES ★ CUSTARDS ★ SAUCES ★ BREADS ★ BISCUITS ★ CEREALS ★ PUDDING ★ BUTTERMILK
FREE RECIPES AT THIS STORE
1 LB. MAKES 4½ QTS. FLUID SKIM MILK 24c LB.

When and as obtainable BIG APPLE MKTS. offers
SNOWDRIFT 1-Lb.—Jar—3-Lb. 24c 69c
WESSON OIL Pint—Bottle—Quart 29c 55c

LIBBY'S BABY FOODS IN GLASS 8c
LARGE 26-OZ. ROUND CARTON Regular 10c Box 6c
CAREY'S COFFEE SALT

Capitola Flour 10-Lb. Sack 63c 25-Lb. $1.56
Obelisk Flour 10-Lb. Sack 63c 25-Lb. $1.56
Betty Crocker PEA SOUP BOIL ONLY TWO MINUTES 3 Packages Only 27c
Bailey Supreme COFFEE 1-Lb. 29c
2nd Cup COFFEE 1-Lb. Bag 25c
Sunshine's GRAHAM Crackers 1-Lb. Box 18c
McCord's Choice Coffee 35c A POUND
SANI-FLUSH Cleans Toilet Bowls Quickly LARGE CAN 19c

LIGHT TENDER CAKES
THERE'S NO TOUGH GLUTEN IN OMEGA FLOUR 10-Lb. Sack 63c 25-Lb. Sack $1.56

Sauer's Pure Extract VANILLA
ORANGE • LEMON • ALMOND • FOOD COLORS
5-8 Oz. Bottle 12c 1½-Oz. Bottle 27c

Blue Plate TEA Delicious Hot or Cold ¼-Lb. Box 25c

794 Marietta St. BIG APPLE 968 Gordon St. BIG APPLE 25 Memorial Dr.

Christmas Service Plans Made by Churches in Atlanta

Dr. Sam Higginbottom, noted missionary to India and a former moderator of the general assembly of the Presbyterian Church, U. S. A., will speak at the Covenant Presbyterian church at 11 a. m. Sunday, Dr. Herman L. Turner, pastor, has announced.

Dr. Higginbottom was the leading spirit in developing the agricultural institute at Allahabad, India, which now gives college training in agriculture and in home economics. Recognized as the College of Agriculture of Allahabad University, it is the co-opepative center of the Christian movement in India for college work in rural fields.

In recognition of his achievements, the Presbyterian church recently raised a special fund of some $200,000 to strengthen the Allahabad Agricultural Institute to which he has devoted most of his life.

Reese Turner, son of Mr. and Mrs. C. C. Turner, of East Point, will be ordained to the Christian ministry at 11 a. m. on Sunday by the Rev. Emmett A. McNabb at the East Atlanta Christian church.

Reese Turner

A graduate of Russell High school and a senior at the Atlanta Christian College, Turner has been active in young people's activities throughout the city. Rev. Harold H. Turner, brother of the ministerial candidate, will participate in the service.

"Youth and the Future" will be the challenge of Paul Wickman, of Washington, D. C., in his message at 11 a. m. tomorrow to the youth gathered in a weekend federation meeting at the First Seventh-Day Adventist church, 547 Cherokee avenue, S. E.

Wickman, who had official contact with delegates to the United Nations Conference at San Francisco, stated that he will confront the youth with the challenge of "meeting present complex world problems and making needed adjustments in this present social chaos." He served at the San Francisco conference as secretary of the radio commission and associate religious liberty secretary for his denomination.

Miss Marion G. Seitz, who directs the work of Seventh-Day Adventist young people throughout Georgia and eastern Tennessee, will preside at the meetings. She predicts a large gathering from Atlanta and near-by cities.

Other speakers include C. H. Lauda, who heads the work of youth for the denomination throughout six southern states, and Prof. C. A. Russell, extension director of Southern Missionary College near Chattanooga, Tenn.

The meetings are open to the public.

A farewell reception for Dr. and Mrs. Wills M. Jones was recently given by members of St. Paul Methodist church. Dr. Wills is retiring as pastor of St. Paul.

During the evening the couple was presented with a chest of sterling silver by Mrs. G. O. White, president of the Women's Society of Christian Service, on behalf of members and friends of the church as a token of esteem for their untiring services rendered during the five years at St. Paul.

Among the outstanding contributions achieved by Dr. Jones during his stay at St. Paul were payment in full of all indebtedness, a steady increase in membership and a drawing together of the members of the congregation.

At the recent session of the North Georgia Conference, Dr. Jones was assigned to the First Methodist church, Bremen, Ga.

The Central Baptist church will give a reception for its new pastor and his wife, Dr. and Mrs. John F. Mitchell, at 7:30 p. m. tonight at the church. All members and friends are invited to attend.

The six choirs of Central Presbyterian church will present a candlelight carol service at 5:30 p. m., Dec. 16, in the church sanctuary. The choirs will be assisted by Miss Olive Rives, harpist; Rev. Harold C. Smith, Deagan Song Bells, and Miss Mildred Fraser, flutist. Allan B. Green will be organist and Hubert Vance Taylor is minister of music. The nativity scene will be dramatized.

A program of special Christmas music will be presented at the 11 a. m. service at the Inman Park Presbyterian church on Dec. 16. Featured in the program will be the vested choir, organ prelude and postlude, and Christmas hymns and carols. A similar program will be held at 7:30 p. m. at the evening service. Miss Inez Steed is organist and choir director.

Plans for observance of the Christmas season have been completed by the Druid Hills Presbyterian church. A Family Night dinner will be held on Dec. 13, with a talk by Dr. Wallace McPherson Alston, pastor, on "Keeping Christmas in Our Homes."

A play, "The Man Who Owned the Stable," will be presented by the Pioneers of the church at 6 p. m. Dec. 16. Officers and teachers of the church school will have a program on "Keeping Christmas Christian" on Dec. 20. Mrs. Robert S. Lowrance Jr., organist, will play Christmas carols at the organ between 4:30 and 6:30 p. m. Friday, Saturday and Monday before Christmas. Vesper services at 5 p. m. Dec. 23 will be for families.

The climax of the observance of the season will be the annual Candlelight Coral service at 11 p. m. Christmas Eve in the sanctuary, concluding with the singing of the "Hallelujah Chorus" from Handel's Messiah. The public is invited to this service.

Dr. C. M. Savage, formerly pastor of the First Baptist church, Sylvester, has arrived in Atlanta and assumed his duties as pastor of Woodland Hills Baptist church. He and his family will reside at 920 Gilbert street, S. E.

At Sylvester, Dr. Savage also served as president of the Southwest Georgia Baptist Pastors' conference and as moderator of the Mallory Baptist Association. At Woodland Hills church he succeeds the Rev. Clarence Sessions, who is now pastor of Beecher Hills Baptist church.

Dr. Wallace Rogers, returned to the Atlanta West district for the sixth year, will preach at St. Mark church at 11 a. m. Sunday. Dr. Rogers has served in and around Atlanta for many years of his long service as a pastor in north Georgia. At the evening service Rev. Benjamin H. Smith, executive secretary of the American Bible Society for the southeastern area will speak on the subject, "Hear Him."

EPISCOPAL

CHURCH OF OUR SAVIOUR—Rev. Roy Pettway, rector. 7:30 a. m., low mass; 9:30 a. m., mass with hymns; 11 a. m., choral mass and sermon.

ST. LUKE'S—Rev. J. Milton Richardson, rector; Rev. W. Armistead Boardman, assistant rector. 9 a. m., holy communion; 10:45 a. m., Sunday school; 11 a. m., morning prayer and sermon by Mr. Richardson; 5 p. m., Young People's Fellowship; 6:45 p. m., Young People's Service League.

ST. TIMOTHY'S (Kirkwood)—11 a. m., morning prayer and sermon by the lay reader.

CATHEDRAL OF ST. PHILIP—Rev. Raimundo de Ovies, dean. 8 a. m., holy communion; 9:30 a. m., church's school service; 11 a. m., morning prayer and sermon.

HOLY TRINITY (Decatur)—Rev. Harry Tisdale, rector. 8 a. m., holy communion; 9:30 a. m., church school; 9:30 a. m., Adult Bible Class; 11 a. m., holy communion; 6:30 p. m., Young People's Service League.

CHURCH OF THE INCARNATION—8 a. m., holy communion; 11 a. m., morning prayer and sermon.

ALL SAINTS—Rev. Matthew M. Warren, rector. 8:30 a. m., holy communion; 11 a. m., morning prayer and sermon.

BAPTIST

CALVARY MEMORIAL (Red Oak) — Rev. W. L. Wynn, pastor. 11 a. m., "The Lord's Supper"; 8 p. m., "Bridge-Building."

WEST MERRITTS AVENUE—11:30 a. m., 7:30 p. m. W. H. Dameron, pastor.

NORTH DECATUR ROAD—Dr. E. E. Steele, pastor. 11 a. m., "The Alert Christian"; 7:30 p. m., "The Sinless Made Sin."

TEMPLE—Rev. George M. McLarty, pastor. 11 a. m., "But Thanks Be Unto God for His Unspeakable Gift"; 7:30 p. m., "Eternity Saved By His Marvelous Grace."

FIRST (Hapeville)—Z. E. Barron, pastor. 11 a. m., "The Home You Live in"; 7:30 p. m., "The Fountain That Satisfies."

INMAN PARK—J. LeRoy Steele, pastor. 11 a. m., "A Lie That Was the Truth"; 7:30 p. m., "The Four C's of Salvation."

EAST SIDE TABERNACLE—Rev. J. F. Smith speaks at 11 a. m.; Rev. V. T. Bell speaks at 7:30 p. m.

SECOND-PONCE DE LEON—Dr. Monroe F. Swilley, pastor. 11 a. m., "A Christian and the Word of God"; 7:30 p. m., "Of One Blood."

CALVARY—S. V. Fields, pastor. Services 11 a. m., 7:30 p. m.

WOODLAND HILLS—Dr. C. M. Savage, pastor. 11 a. m., "I'm From Missouri"; 7:30 p. m., "Christ's Invitation in One Word."

INMAN YARDS—Rev. Ed L. Peek, pastor. Worship, 11 a. m., 7:30 p. m.

PARK AVENUE—L. E. Smith, pastor. Services 11 a. m., 7:30 p. m.

EDGEWOOD—Lester A. Brown, pastor. 11 a. m., "A Great Prayer Meeting"; 7:30 p. m., "Qualifications of a Deacon."

CAPITOL VIEW—W. Lee Cutts, pastor. 11 a. m., "A Busy Person's Blunder"; 7:30 p. m., "A Living Saviour for You."

CAPITOL AVENUE—Marshall Nelms, pastor. 11 a. m., "The Love of the Spirit"; 7:30 p. m., "The Second Commandment."

FIRST (Decatur)—Dr. Dick H. Hall Jr., pastor. 11 a. m., "The Far Fields." Dr. Hall; 8 p. m., "The Majestic Christ," by Rev. Loyd Garland.

WEST END—Rev. John L. Waldrop, minister. 11 a. m., "The Miracle of Christian Joy"; 7:30 p. m., "The Gospel of Assurance."

LORING HEIGHTS—Rev. C. L. Underwood, pastor. Services, 11 a. m. and 7:30 p. m.

DRUID HILLS—Louie D. Newton, minister. 11 a. m., "Good Tidings of Great Joy"; 7:30 p. m., "I Will Lift Up Mine Eyes Unto the Hills."

KIRKWOOD—Dr. W. Herschel Ford, pastor. 11 a. m., "The Lord Needs You"; 7:30 p. m., "What Will Happen at the Great White Throne?"

CENTRAL—Dr. John F. Mitchell, pastor. 11 a. m., "Rallying Around Him"; 7:30 p. m., "The Upper Room," the Memorial Supper.

FIRST (College Park)—Dr. James L. Baggott, pastor. 11 a. m., "Who, Me?" 7:30 p. m., Christmas Candlelight Service by Girls' Choral Club.

FIRST (East Point)—Dr. W. A. Duncan, pastor. Services, 11 a. m., "This Grace Also"; 7:30 p. m., Evangelistic.

OAKHURST — Lewie Harrison Miller, minister. 10:30 a. m., 7:30 p. m., worship.

PRESBYTERIAN

CAPITOL VIEW—Chester F. Monk, pastor. 11 a. m., "The King and the Potter;" 7:30 p. m., "Surrender."

CLIFTON—E. P. Carson, pastor. 11 a. m., "Looking for the Christ;" 7:30 p. m., "The Drawing Power of the Cross."

INGLESIDE—Wilds Scott DuBose, pastor. 11 a. m., "The Deity of Christ;" 7 p. m., "Fight Cynicism as You Would Fight the Plague."

FIRST—Dr. William V. Gardner, pastor, speaks at 11 a. m.

EAST POINT—Dr. Ralph Gillam, pastor. Worship, 11 a. m., 7:30 p. m.

ALEXANDER MEMORIAL—Dr. S. A. Cartledge, pastor. 11:30 a. m., "Ambassadors in Bonds;" 7:30 p. m., "Studies in Revelation II."

COVENANT—Dr. Herman L. Turner, minister. 11 a. m., speaker, Dr. Sam Higginbottom, of India.

CENTRAL—Rev. Stuart R. Oglesby, pastor. 11 a. m., "The Day of Salvation Is Now."

DRUID HILLS—Dr. W. M. Alston, minister. 11 a. m., "Maranatha;" 7:30 p. m., "What Do You Want for Christmas?"

COLLEGE PARK—Rev. C. E. Piephoff, pastor. 11 a. m., "God Hath Spoken;" 7:30 p. m., "Either . . . Or."

ROCKSPRING—Bonneau H. Dickson, pastor. 11 a. m., "Behold the Lamb of God." 7:30 p. m., "Jesus According To His Friends."

OAKHURST—Marc C. Weersing, minister. Services, 11 a. m., 7:30 p. m.

WEST END—Harry B. Wade, minister. 11 a. m., "Whatsoever He Saith, Do;" 7:30 p. m., "What Is in Thine Heart?"

DECATUR—Dr. S. Hugh Bradley, minister. 11 a. m., "Are You a Recommendation for Christianity?" 7:30 p. m., "God's Guidance—How To Get It?"

PRYOR STREET—Dr. Sidney A. Gates, minister. 11 a. m., "Why I Believe in the Bible;" 7:30 p. m., "The Seeking Saviour."

GORDON STREET—Rev. Thomas M. Johnston, Minister. 11 a. m., "When Christ Grows Stale;" 7:30 P. M., "Jesus Is Enough."

WESTMINSTER—Dr. Ferguson Wood, pastor. 11 a. m., "Getting Ready for Christmas;" 7:30 p. m., "Not To Destroy But To Fulfill."

MORNINGSIDE—Rev. A. V. Gibson, pastor. 11 a. m., "Why Do We Worship God?" 5:30 p. m., "Is World Peace Possible?"

INMAN PARK—Rev. Stanford Parnell, minister. 11 a. m., "Whose Image Hath It?" 7:30 p. m., "The Greatest of These."

EMORY—Donald B. Bailey, pastor. 11 a. m., "The Gospel in Prophecy and Promise;" 8 p. m., "Guests At the Royal Table."

METHODIST

NELLIE DODD MEMORIAL—Rev. E. C. Swetnam, pastor. 11 a. m., "The Christian Home;" 7:30 p. m., "The Cost of a Revival."

BENTEEN—Oscar B. Tally, minister. 11 a. m., "Lord Teach Us to Pray;" 7:30 p. m., "Reading the Scriptures."

GRACE—C. B. Harbour, pastor. 11 a. m., "Restoring the Old Landmarks;" 7:30 p. m., "What Happens When You Pass By?"

NEW HOPE—W. J. DeBardeleben, pastor. 11 a. m., "Why Children Disappoint Their Parents?" 7:30 p. m., "Two Most Important Objectives in Life."

OAKLAND CITY—Roger W. Stone, pastor. 11 a. m., "The Scribes and Pharisees;" 7:30 p. m., "Crusade in Evangelism."

ENGLISH AVENUE—11 a. m., "The Destruction of Evil;" 7:30 p. m., "The Most Vital Thing in Life."

ST. MARK—Lester Rumble, pastor. 11 a. m., "The People Had a Mind." Dr. Wallace Rogers; 7:30 p. m., "Hear Him," Dr. Benjamin H. Smith.

DRUID HILLS—11 a. m., "What House Are You Building for Your Soul?" 7:30 p. m., "When a Man Gets Homesick."

PATTILLO MEMORIAL—Rev. Frank Q. Echols, pastor. 11 a. m., 7:30 p. m., sermon, pastor.

HAPEVILLE—Rev. Candler Budd, pastor; 11 a. m., installation of stewards; 7:30 p. m., by pastor.

PEACHTREE ROAD—Rev. Nat G. Long, pastor. 11 a. m., "Unconditional Surrender," Chaplain W. Thaxton Springfield.

COLLEGE PARK—O. P. FitzGerald, pastor. 11 a. m., "When God Stands By;" 7:30 p. m., Dr. J. W. Veatch, speaker.

GRANT PARK—W. W. Cash, pastor. 11 a. m., Rev. J. W. Veatch, speaker; 7:30 p. m., "The Cry of the Soul."

TRINITY—Fred L. Glisson, pastor. 11:15 a. m., "The Shepherd's Voice."

LAKEWOOD HEIGHTS—J. W. Stephens, pastor. 11 a. m., "Christ Our Necessity;" 7:30 p. m., "God Reigneth."

CENTER HILL—G. L. Hickman, pastor. 11 a. m., "Mount Up With Wings as Eagles;" 7:30 p. m., evangelistic.

INMAN PARK—Rev. L. B. Jones, pastor. 11 a. m., "Statutes and Songs;" 7:30 p. m., "On Being a Good Neighbor."

KIRKWOOD — Rev. Henry T. Smith, pastor. 11 a. m., "Stewardship"; 7:30 p. m., evangelistic services.

DECATUR (First)—Rev. Geo. W. Acree, minister. 10:55 a. m., "The Glory of God"; 7:30 p. m., Rev. Oscar A. Guinn Jr. speaks.

OWL ROCK—11 a. m., "What Doest Thou Here?"; 7:30 p. m., "What Are You Doing Here?" Pastor, Rev. W. M. Hunton.

McKENDREE — J. Douglas Swagerty, minister. 11 a. m., Rev. Ben H. Smith speaks; 7:30 p. m., "How to Succeed in Life's Greatest Quest."

PAYNE MEMORIAL—Chas. C. Cliett, pastor. 11 a. m., "Huge Rewards for Godliness"; 7:30 p. m., "High Cost of Sin."

FOX STREET—Rev. Forrest L. King, pastor. 11 a. m., worship; 7:30 p. m., singing service.

SAINT PAUL—Rev. E. C. Wilson, pastor. 11 a. m., "Going Forward"; 7:30 p. m., "The Call of God."

PARK STREET — Rev. Lawrence L. Cowen, pastor. 11 a. m., "Knights of the Cross"; 7:30 p. m., "Christ or Chaos."

STEWART AVENUE — Harry Lee Smith, pastor. 11 a. m., "A Fatherly God"; 7:30 p. m., "What Do You See?"

MOUNT ZION—N. O. L. Powell, minister. 11 a. m., "A Revival of Bible Study"; 7:30 p. m., "I Am, That I am."

CALVARY—T. M. Sullivan, pastor. 11 a. m., "Dry Bones"; 7:30 p. m., "The Official Board."

GLENN MEMORIAL—Dr. Edward G. Mackay, pastor. 11 a. m., "The Christian Answer"; 7:30 p. m., Rev. Waights G. Henry Jr.

BEN HILL—Frank Quillian, pastor. 11 a. m., "The Remaking of Life"; 7:30 p. m., "The Holy Bible."

CAPITOL VIEW—H. C. Stratton, pastor. 11 a. m., "Witness Bearing"; 7:30 p. m., "Seek Ye the Lord."

MARY BRANAN-SYLVAN HILLS — Rev. W. L. Brackman, pastor. 11 a. m., "A Great Prophecy Fulfilled"; 7:30 p. m., evangelistic hour, "Repentance."

FIRST—Pierce Harris, minister. 11 a. m., "A Tin Cup—a White Stick—and a Dark World"; 8 p. m., "They Start Off Discussing—They Finish Up Fighting."

LUTHERAN

GRACE MISSOURI SYNOD—Theodore G. Arrendt, pastor. 11 a. m., "Should Jesus Come Now?"

ST. JOHN'S—Clarence K. Derrick, pastor. 11 a. m., "Advent's Spirit of Unity."

CHURCH OF REDEEMER—Rev. J. R. Brokhoff, pastor. 11 a. m., Rev. M. L. Dolbeer, missionary to India; 8 p. m., "Pages of Power."

CHURCH OF THE MESSIAH—Denmon A. Sox, pastor. 11 a. m., worship.

CHRISTIAN

WEST END—W. Glenn Carter, minister. 10:55 a. m., "Two Worlds;" 7:30 p. m., "Jesus and the Home."

LAKEWOOD—Ted R. Jones, minister. 11 a. m., "The Message to the Church at Ephesus;" 7:30 p. m., "The Unbreakable Lock."

COLLEGE PARK—Raymond W. Black, minister. 11 a. m., "The Wonderful Word;" 7:30 p. m., worship.

GRANT PARK—Rev. Al. C. Peacock, pastor. Preaching, 11 a. m., 7:30 p. m.

EAST POINT—Robert O. Weaver, minister. 11 a. m., "You Are a Preacher Also;" 7:30 p. m., "Christ's Fourfold Invitation."

FIRST—Harrison McMains, minister. 10:55 a. m., "Buried Treasure;" 7 p. m., Dr. Frank Alexander, speaker.

BAHA'I

644 VIRGINIA AVENUE—8 p. m., "Immortality, a Baha'i Concept," Mrs. Margaret Ruhe, speaker.

CHURCH OF CHRIST

EAST POINT—John T. Smithson Jr., minister. 11 a. m., "The Cities of Refuge"; 7:45 p. m., "Can We All Understand the Bible Alike?"

NORTHWEST—O. P. Baird, minister. 11 a. m., "The Seven Churches—Thyatira"; 5:30 p. m., "The Madness of Christianity."

KIRKWOOD — John O. Dillingham, minister. 11 a. m., "Taking the Form of a Servant"; 5:30 p. m., "The History of the Church as Given in Acts."

HAPEVILLE—Alfred E. Sims, minister. Worship and communion, 11 a. m.; worship, 7:30 p. m.

1023 HEMPHILL AVENUE—11 a. m., "Lord's Supper," W. L. Shelnut, speaker.

PRIMITIVE BAPTIST

GLAZENER MEMORIAL—Bible study 11 a. m.

BETHANY—Elder J. A. Monsees, pastor. Preaching, 11 a. m. and 7:30 p. m.

WEST ATLANTA—Services, 11 a. m. Elder Roy N. Mitchell, pastor.

CHURCH OF GOD

HEMPHILL AVENUE—A. M. Phillips, pastor. 11 a. m. and 7:30 p. m.

RIVERSIDE—T. W. Godwin, pastor. 11 a. m. and 7:30 p. m.

SOUTH SIDE—John D. Carter, pastor. 11 a. m. and 7:30 p. m.

GRANT PARK—Mrs. Maude M. Largin, pastor. 11 a. m. and 7:30 p. m.

AVONDALE ESTATES—E. H. Miles, pastor. 11 a. m. and 7:30 p. m.

NORTH SIDE (Marvin Street)—A. J. Williams, pastor. 11 a. m. and 7:30 p. m.

LIBERAL CATHOLIC

CHURCH OF ST. MICHAEL THE ARCHANGEL—Rev. E. V. Harkness, rector. 10:45 a. m., Holy eucharist, Missa cantata and healing service.

SALVATION ARMY

TEMPLE CORPS (54 Ellis Street, N. E.) 11 a. m., enrollment service, Commissioner William C. Arnold, speaker; 7:45 p. m., Capt. Elmer Capp, "Where Are You at Calvary?"

FULTON CORPS (164 Carroll Street, S. E.)—11 a. m., Capt. Harold Robins, speaker. 7:45 p. m., Lt. Vivian Sever, speaker.

BELLWOOD CORPS (779 Bankhead

Continued on Page 23, Column 3

Army Promotion

GRIFFIN, Ga., Dec. 6.—Warren Jones, son of Mr. and Mrs. E. B. Jones, of Griffin, has been promoted from corporal to sergeant. He is stationed in Paris but expects to move into Germany soon.

It's Worth WAITING FOR..

DELRICH MARGARINE made with Sweet WHOLE Milk*

* 16% of Delrich is sweet WHOLE milk with the cream left in!

You get this "plus" in Delrich in addition to 9000 units of Vitamin A . . . high food energy (80% of Delrich is vegetable oil) . . . delicious taste!

NOTE: Although it costs Cudahy more to make Delrich with sweet WHOLE milk, it is economically priced.

© CUDAHY PKG. CO., 1945

SHORTAGES LIMIT SUPPLIES

This Plus Product Seal in the advertising of Cudahy products is your guide to outstanding quality.

The Christian Council of Atlanta

Invites All Laymen to Attend

A CONFERENCE ON EVANGELISM

ST. MARK METHODIST CHURCH

781 Peachtree

LAYMEN'S SESSION, 7:30 P. M.

Speakers Will Be:

REV. GEORGE HEATON, of Charlotte, N. C.

REV. H. H. McCONNELL, of New York

Get in the Chips

In Lay's Potato Chips you can taste the goodness of select potatoes, quality shortening, perfect freshness! Be sure you get Lay's

Look for Oscar on Lay's

RED AND BLUE BAG

BUEHLER BROS.

90 BROAD ST., S. W.
855 GORDON ST., S. W.

Where Quality and Price Always Please

SPECIALS FOR THURSDAY — FRIDAY — SATURDAY

U. S. GRADED ROUND OR SIRLOIN STEAK LB. 29c

GUARANTEED FRESH GRADE A—MEDIUM EGGS DOZ. 63c

U. S. GRADED CHUCK OR SHOULDER BEEF ROAST LB. 22c

T-BONE STEAK 35c LB.

ARMOUR'S STAR BREAKFAST LINK SAUSAGE 46c LB.

CREAMERY BUTTER 54c LB.

FRESH GROUND BEEF 27c LB.

WHITE'S CORNFIELD SKINLESS Wieners 35c Lb.

GRADE A FRESH DRESSED HENS LB. 42c

SLICED SANDWICH Cheese 39c Lb.

3-LB. CAN LUZAINNE COFFEE 87c

COUNTRY STYLE SMOKED SAUSAGE 33c Lb.

RIB or BRISKET BEEF STEW 19c Lb.

CUDAHY'S DELRICH MARGARINE 25c Lb.

PURE PORK PAN SAUSAGE 35c LB.

GRADE A DRESSED & DRAWN FRYERS 59c Lb.

Boneless Chuck BEEF STEW 29c LB

When it rains it pours

PLAIN OR IODIZED

For Cleaner, Whiter Clothes Insist Upon Genuine

Noboil

IT does what soaps alone can't do. Kills germs, removes spots, mildew, stubborn stains; and, brings clothes back to natural whiteness without boiling or hard rubbing. Noboil is a fresh, full-strength bleach germicide and disinfectant. More economical, too!

12c FULL QT. Plus 3c Bottle Deposit

ASK YOUR GROCER for NOBOIL

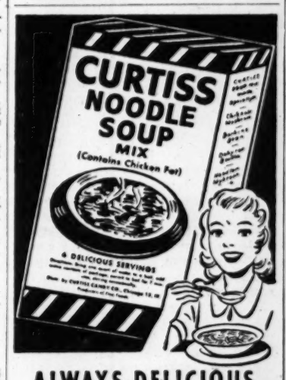

ALWAYS DELICIOUS

Prepared in 7 Minutes

CURTISS CANDY CO., CHICAGO 13, ILL.

Producers of Fine Foods

FOR CHRISTMAS GIFTS

We Suggest . . .

Our Assortment of HOMEMADE JELLIES, JAMS, PICKLES, etc., for the family of the RETURNING SERVICEMAN.

Bags or boxes of PECANS ready to mail to your friends "Up North."

Boxes of assorted fruits, most acceptable for the family anywhere.

HOMEMADE candies, fruit cakes, fine Georgia Honey, Sorghum and Cane Syrup.

You can decorate early with a Georgia CHRISTMAS TREE—Cedar, Holly, Hemlock, Pine, Southern Smilax, Mistletoe, Sprays, Wreaths, etc.

FLORIDA CITRUS—Plentiful, better.

FINE BANANAS—More plentiful.

Sears Farmers' Market

"On the Hill" of Sears' Lot

TASTE? UM-M-M-M! These plump golden grains are Fireless Cooked — At The Mill — For 12 Hours. Like baking a potato, this costly extra process gives 3-Minute Oats a tangy, nut-like flavor your family will acclaim.

LASTING ENERGY! — Rich in Vitamin B_1, Protein and Iron, 3-Minute Oats supplies the kind of nourishment which stays with you — never lets you down.

QUICK . . . EASY TO PREPARE! — Specially processed to cook perfectly in just 3 minutes on your stove. 3-Minute Oats is easy to prepare and foolproof. Start your family off right with hot, wholesome, delicious 3-Minute Oats tomorrow morning — EVERY MORNING!

3-MINUTE OATS

THERE IS A DIFFERENCE IN OATS!

Getting a Big Welcome!

Kellogg's VARIETY!

THE WONDERFUL 10-PACK CARTON THAT LETS EVERYONE CHOOSE FROM 6 DIFFERENT Kellogg's CEREALS!

BANISH BREAKFAST BOREDOM with Kellogg's VARIETY—the wonderful assortment carton of 6 *different* delicious Kellogg's cereals! Some flaked! Some shredded! Some popped! Made from corn, wheat, rice! All ready-to-eat! Extra-fresh! No waste! Here's fun, flavor, and great nutrition—tempting variety for fall and winter breakfasts! Treat your family to Kellogg's VARIETY regularly. Get VARIETY at your grocer's now!

EXTRA FEATURE! Famous KEL-BOWL-PACS—each one a bowl! Eat right from 'em! Ideal for lunch boxes, snacks, Sunday suppers! No dishes to wash!

ONLY Kellogg's BRINGS YOU THIS FAMOUS VARIETY!

KELLOGG'S CORN FLAKES — 3 brimming packages of the world's most popular ready-to-eat cereal. Delicious. Nutritious. Everybody loves Kellogg's CORN FLAKES!

KELLOGG'S PEP — 2 heaping packages of delightful whole-wheat flakes with added vitamins B_1 and D. A big favorite with kids and grownups.

KELLOGG'S RICE KRISPIES — 2 packages chock-full of those snap, crackle, pop bubbles. Most popular of all ready-to-eat rice cereals.

KELLOGG'S SHREDDED WHEAT — 1 generous package with three nourishing biscuits "made to fit the bowl."

KELLOGG'S KRUMBLES — 1 "man-size" package of crispy, toasted whole-wheat shreds. M-m-m! What eating!

KELLOGG'S 40% BRAN FLAKES — 1 package brimful of those tasty flakes that contribute dietary bulk — made as only Kellogg knows how!

10 Generous Packages!

GREAT NUTRITION! Kellogg's cereals are all made from whole grain or restored with important whole-grain food elements, in accordance with the U.S. Nutrition Program.

Kellogg's VARIETY makes breakfast fun!

Constitution Staff Photo—B. W. Callaway

THE NEW 1946 LINCOLN—Mercury-Lincoln dealers from Georgia, Tennessee and Alabama gathered yesterday in Atlanta to preview the new 1946 Lincoln and Mercury. The new Lincoln will go on display shortly after the first of the year.

OHIO GOVERNOR LAYS OWN PLANS TO PRACTICE WHAT HE IS PREACHING

COLUMBUS, Ohio, Dec. 6.—(AP)—Gov. Frank J. Lausche intends to practice what he preaches in connection with Ohio's housing shortage.

The Governor recently appealed to Ohioans to rent spare rooms to war veterans to help alleviate the state's housing situation. And Wednesday he asked the Ohio attorney general's advice on whether it was permissible to rent out part of the state-owned governor's mansion, a 27-room, three-story edifice.

Atlanta's Mrs. Wagar Takes Bridge Honors

Mrs. Wilkinson Wagar, of Atlanta, and John R. Crawford, of Philadelphia, won the contract bridge in mixed pairs national championship yesterday at the 18th annual winter tournament of the American Contract Bridge League. The tourney was held in Philadelphia.

Mrs. Wagar also was a member of the winning women's contract bridge team for her second consecutive year. Other members of the team were Mrs. E. G. Young, Bywood, Pa.; Mrs. J. E. Polline, of Richmond, Va., and Mrs. Helen Sobel, of New York.

Former Atlantan Cited

A commendation ribbon and citation have been awarded to Commodore Robert H. Haggart, USN, former Atlantan, who was executive officer of the naval ROTC at Georgia Tech from 1936-39. The citation, awarded by Adm. Nimitz, praised Haggart for meritorious achievement as commanding officer of a fire support battleship during the assault and capture of Eniwetok Atoll, Marshall Islands, in February, 1944.

Navy Confers Highest Honor On Georgian

Lt. Cmdr. Mark Valentine Montgomery Jr., of Tunnel Hill, Ga., has been decorated with the Navy Cross, the Navy's highest award for gallantry.

He received the award from Capt. E. T. Neale, USN, commanding officer of the naval air station here. Comdr. Valentine is engineering officer of the instrument flight instructors' school.

Montgomery was cited for his part as leader of a flight of three patrol bombers in a daring, low-level, twilight attack on a strongly defended enemy airfield on Kyushu, May 3, 1945. The attack was made in the face of heavy fighter and anti-aircraft concentrations. The maneuver was carried out as a defensive measure for the fleet operating off Okinawa.

Serving in the Navy since 1939, Cmdr. Montgomery has spent four years overseas. He has operated with patrol bombers in the Atlantic and B-24's in the Pacific.

He is a graduate of the University of Tennessee. He owns a farm at Tunnel Hill, near Dalton, Ga., is married and the father of two children.

OLDEST MAN DIES IN ELBERT COUNTY

ELBERTON, Ga., Dec. 6.—Funeral services for P. W. Cleveland, 93, reported as being the oldest man in Elbert county, were held Thursday in Elmhurst cemetery, the Rev. C. C. Thomas, the Rev. Peter Manning and the Rev. J. C. West officiating.

He died Tuesday night in a local hospital after a long illness.

Survivors are two daughters, Mrs. A. C. Smith, Elberton, and Mrs. E. C. McConnaughey, Atlanta; two sons, G. W. Cleveland and L. O. Cleveland, both of Atlanta.

Susan's Mother Dies

HOLLYWOOD, Dec. 6.—(AP)—Film Actress Susan Peters, partially paralyzed since Jan. 1, when she was accidentally shot on a hunting trip, lost her mother Wednesday. A heart attack claimed Mrs. Abby Carnahan, 52, at St. John's hospital, Santa Monica. Susan and her husband, Richard Quine, recently discharged from the Coast Guard, were at the bedside. Mrs. Carnahan's son, Sgt. Robert H. Carnahan Jr., is in the Army Air Forces.

Lincoln-Mercury Dealers Preview 1946 Line Here

Lincoln-Mercury dealers from Alabama, Georgia and Tennessee gathered here yesterday for a preview showing of the 1946 Mercury and Lincoln.

The new Mercury which will go on display sometime in December, has a 118-inch wheelbase, and features a wide variety of exterior and interior changes that make it the most beautiful Mercury ever built. Also, the 1946 Mercury embodies many mechanical improvements that promise to add still further to the excellent performance record of past models.

Robert J. Burke, Ford branch manager in Atlanta, said that the company is planning a better than $2,000,000 expansion, pointing out that the Ford Hapeville plant will be well under way by March of next year.

Burke also said that tentative plans were to sell 200,000 Mercuries during the first postwar year.

The Mercuries will have two different sized wheel bases and two types of motors in order to cover the medium and low medium priced fields.

The new Lincoln cars will be shown to the public shortly after the first of the year. Burke said the 1946 Lincoln truly lives up to the Lincoln tradition, "Nothing could be finer." The new car retains the graceful lines first introduced to the quality field by Lincoln, but a number of changes gives it increased luxury and comfort.

Civitan Minstrel

"The Dark Town Follies" will be presented at 8:30 p. m. Friday and Saturday at the Kirkwood school under the sponsorship of the Eastwood Civitan Club. Proceeds of the entertainment will be used for the Boys' Y Club. Everyone subscribing to the fund will receive tickets to the show. Any subscriber to the fund without tickets is asked to report at the box office.

CHURCH NEWS

Continued From Page 22

Avenue, N. W.)—11 a. m. and 7:45 p. m., Maj. Joseph Kirkman, speaker.

LAKEWOOD CORPS (Richmond and Whatley Streets—11 a. m., holiness meeting; 7:45 p. m., salvation meeting.

CHRISTIAN SCIENCE

Lesson-Sermon title: "God the Only Cause and Creator."

FIRST (Fifteenth and Peachtree Streets)—11 a. m., also 5:30 p. m. Reading room in Mortgage Guarantee building.

SECOND (735 Juniper Street)—11 a. m., reading room Rhodes-Haverty building, ground floor.

THIRD (115 Gordon Street)—11 a. m., reading room Rhodes-Haverty building.

DECATUR FIRST—Building and Loan building, 11 a. m.

ASSEMBLIES OF GOD

PONCE DE LEON AND PIEDMONT—Rev. Ralph Byrd, pastor, 11 a. m., 7:45 p. m.

CAPITOL AVENUE—Rev. Edgar W. Bethany, pastor, 11 a. m. and 7:45 p. m.

WASHINGTON STREET—Rev. L. G. Gilmore, pastor, 11 a. m. and 7:45 p. m.

CHEROKEE AVENUE—Rev. J. M. Bell, pastor, 11 a. m. and 7:45 p. m.

CHESTNUT STREET—Rev. Armando Valdez, pastor, 11 a. m. and 7:45 p. m.

GORDON ROAD—Rev. Gerald Pruett, pastor, 11 a. m. and 7:45 p. m.

CONGREGATIONAL

CENTRAL—Rev. Thomas Anderson, minister, 11 a. m., "The Kingdom of God Is?"

CENTER—Rev. J. E. Cook, minister. Worship, 11 a. m.

OTHER CHURCHES

JEHOVAH'S WITNESSES—7:30 p. m., "Living Under Grace, and Not the Law."

FIRST UNIVERSAL SPIRITUALIST—Services, 8 p. m., Rev. Dates will lecture.

PENTECOSTAL—Rev. G. H. Lewis, pastor, 11 a. m. and 7:30 p. m.

UNITY CENTER (Biltmore Hotel)—11 a. m., "The Annunciation Minister," Kathryn Boyce.

Try NUCOA for the family lunchbox sandwiches

IT'S WHOLESOME... IT'S DELICIOUS!

Difficult to get Nucoa? *Usually you will find Nucoa in some store in your neighborhood, but not always in every store. The demand for Nucoa has soared and we are doing our best to distribute the available supply fairly.*

CLEANS painted kitchen walls and woodwork like dusting. No water, no rinsing, no drying!

SOIL-OFF

60¢ qt. $1.00 ½ GAL.

Fancy MUFFINS —for Holiday Feasts

EASY DIRECTIONS: Add ½ to 1 cup of candied fruit to muffin batter... made with Duff's Hot Muffin Mix.

Try ORANGE BREAD: Mix muffin batter with ½ c. orange juice, ¾ c. cool water; add grated rind of 1 orange. Bake in loaf pan about 1 hr. at 350°. Just add WATER to Duff's

Duff's HOT MUFFIN MIX

"ELMER... don't forget to get some AMERICAN ACE COFFEE!!"

"Just a Little Better"

Tune in the Coffee Quiz—WGST, Tues. and Thurs., 3:45 O'Clock—150 prizes weekly.

"PASS the SALT" ...for better BOILED POTATOES

Boil unpeeled in 3 cups water with 6 tablespoons salt added.

INTERNATIONAL SALT CO., INC.

SEE HOW KROGER-PIGGLY WIGGLY MEAT TRIM GIVES YOU better Value

YOU'RE SURE to get the exact cut you pay for at Kroger-Piggly Wiggly Stores. Our expert meat cutters trim all excess fat, excess bone, and lower-priced meat from our roasts and steaks before you buy. You get full value—more good, tender meat for your money at Kroger-Piggly Wiggly.

PORTERHOUSE STEAK

ORDINARY cut is sold with this tough "tail" and excess fat.

KROGER-PIGGLY WIGGLY trims off the "tail" and surplus fat before you buy.

Grade A LB. 47c

Grade B .... Lb. 40c

RIB ROAST

ORDINARY rib roast includes chine bone and short ribs. You pay roast price for both.

KROGER-PIGGLY WIGGLY trims chine bone; sells the short ribs at a lower price.

Grade A LB. 32c

Grade B .... Lb. 29c

SIRLOIN STEAK

ORDINARY sirloin is sold with excess bone, fat and stringy "tail" at full sirloin price.

KROGER-PIGGLY WIGGLY removes the excess bone, fat, and "tail" before you buy.

Grade A LB. 39c

Grade B .... Lb. 33c

Fresh Green Shrimp Lb. 37c

Freshly Ground Veal Lb. 27c

Freshly Ground Hamburger Lb. 27c

Virginia Pan Trout Lb. 29c

Country Club Whole Kernel Fancy Corn ... No. 2 Can .16c

Harvest Brand Oregon Sweet Fancy Peas ... No. 2 Can .17c

Avondale Cut Green Beans .. No. 2 Can .13c

Plain or Self-Rising Ballards Flour 5-Lb. Bag .35c

Standard Pack Tomatoes .. No. 2 Can .11c

Paper Bag Sugar..... 5 Lbs. .31c

Ideal Christmas Gift! Popular Brands, Tax Paid Cigarettes Ctn. .$1.55

New Low Price! Buy a Box! Frankfurters LB. 19c

New Low Price! Pure Pork Sausage LB. 35c

4-Pt. Blue Ribbon, Dressed, Drawn Turkeys. 10 to 13-Lb. Avg. Lb. 62c

Dressed, Drawn, Up to 2½ Lbs. Small Fryers. Lb. 59c

Dressed and Drawn Fancy Capons Lb. 59c

Tasty Fillets of Rosefish.... Lb. 32c

Richly Fruited all through Mellowed in Sherry!

Choice 2/3 Fruits and Nuts 1/3 Butter Batter Kroger's Country Club Fruit Cake 2½-Lb. Size $1.43

Super-fine! Rich and festive as any you ever ate! Moist, mellow, delicious! Low priced for such fine quality!

U. S. No. 1 Extra Large Stuart Pecans Lb. Cello Pkg. 49c

U. S. No. 1 Budded Large Walnuts Lb. Cello Pkg. 42c

Manhattan Assorted Mixed Candies Lb. Cello Pkg. 27c

King's Inn Assorted Chocolates Lb. Pkg. 25c

INVEST IN VICTORY BONDS!

Rich Ripe Delicious Fruit Cocktail . No. 2½ Can 33c

Everfresh Choice Prune Plums . . No. 2½ Can 24c

Sunmaid Nectar Seedless Raisins . . . . 15-Oz. Pkg. 13c

Kraft's Parkay Margarine Lb. Ctn. 25c

Drip or Regular Coffee Maxwell House Lb. Bag 31c

Kroger's Hot-Dated Coffee French Brand . Lb. Bag 29c

Kroger's Hot-Dated Coffee Spotlight . . . . 2 1-Lb. Bags 41c

Plain Flour White Lily . . . . 10-Lb. Bag 63c

Baking Powder Rumford . . . . 12-Oz. Can 22c

McCormick's Vanilla Extract . . 1½-Oz. Bot. 27c

Country Club Cake Flour . . . . 44-Oz. Pkg. 22c

Cellophane Package Fruit Cake Mix . . Lb. 43c

Soap Products

Due to shortage of soap it is impossible to keep stocks in stores at all times. Soap items will be placed on display as available.

Crisp California Iceberg Head Lettuce

Nice, large, firm heads of crisp California Iceberg! Top quality! Nice buy!

2 HEADS 23c

Blue Package Super Suds . . . Lge. Size 23c

Soap Powder Octagon 3 Med. Pkgs. 14c 40-Oz. Pkg. 17c

Sunshine Graham Crackers Lb. Pkg. 20c

Glass Container Skidoo Cleanser 10-Oz. Size 9c

Toilet Tissue Northern Tissue Roll 5c

Fancy Corn Niblet Brand 12-Oz. Can 14c

Fancy Tomato Catsup Heinz Ketchup 14-Oz. Bot. 22c

Fancy California Green Broccoli . . LRG. BUNCH 29c

U. S. No. 1 York Imperial Apples . . . 2 Lbs. 23c

Fresh Ful-O-Milk Cocoanuts . Lb. 18c

Kroger's Selected Juicy Oranges . 8 -Lb. Mesh Bag 47c

California Calavo Pears . . . Each 17c

KROGER PIGGLY WIGGLY

Hailey Flays Asher Report As Based Upon Half-Truths

County Commissioner I. Gloer Hailey last night bitterly scored the report of a citizens' committee involving him in alleged irregularities in the administration of county affairs. He attributed the whole report, issued Tuesday as a special presentment of the Fulton county grand jury, to James L. Asher, investigator for the committee, and made a scathing personal attack on the investigator.

Tull C. Waters, of the Fulton county planning commission, alleged in the report to have benefited to the extent of $235 in public works, also made a scorching attack on Asher and invited the public to visit his home Sunday to investigate the truth of the charge.

Ellis McClelland, whose work as special attorney for the collection of delinquent taxes was criticized in the report, also issued a statement showing that he had collected on commission more than $10,000 in taxes which he says would have been lost to the county through operation of the statute of limitations.

HAILEY SPEAKS

"I certainly am thankful that this entire matter," said Hailey, "will have to be submitted to the grand jury, which will find upon investigation that Asher's report is based upon half truths and that he cannot substantiate a single charge that I have illegally expended any county moneys. The records of the Fulton county commission will verify my statement that my public acts have been authorized in every instance by the unanimous vote of the Fulton county commission.

"The tactics used by James L. Asher makes me wonder whether he thinks we are living in America where we enjoy the privileges guaranteed by the bill of rights or in Nazi Germany where the Gestapo could try, condemn and convict people without giving them the right to face their accuser. Asher knows that on repeated occasions I requested the privilege of appearing before his citizens' committee with reference to any matters pertaining to the public works committee. Asher assured me that the special presentment of the grand jury authorizing the committee and requiring it to confer with the county commissioners in its investigation would be carried out."

"PRIVILEGE DENIED"

Hailey said that no such privilege was accorded him.

"To the contrary," he continued, "the first I knew of the report was when I saw glaring headlines to the effect that I had been accused by Asher of illegal expenditures and not even granted the consideration due any citizen, namely to have a hearing before such public accusation. I am confident, however, that the good people of Fulton county believe in fair play and will not be a party to condemning him and smearing the character of their public servants without a hearing and based upon the accusations made by James L. Asher. It is a very serious matter when a man and his family are subjected to embarrassment by having newspaper headlines in glaring terms state that he is accused of conduct in office when he has never been given an opportunity to present the facts."

Hailey then urged the present grand jury to investigate the report.

WOULD FACE ASHER

"I will appreciate," he said, "the opportunity of facing Sherlock Holmes Asher and his report before the grand jury, which privilege I am sure will be granted to each commissioner."

"With reference to Rolling Hills Subdivision—Asher knows that this subdivision is identical in nature with the dozens of other projects which have been completed and have been accepted for completion by the county commission and that said project was accepted by the Fulton county commission after approval by the planning commission as set forth in a letter from Courtland Gilbert of Jan. 31, 1945.

"Asher further knows that Allen Stewart had his own engineer, Chuck Roberts, to make surveys, profiles, et cetera, filing same with the planning commission and county commission for their approval and adoption. Asher further knows Allen Stewart, developer of the project, is not now nor has ever been a business partner or associate of mine, when Asher tries to make it appear that he had some personal interest or ulterior motive in the development of this project which he knows is absolutely false. These facts can be verified from the minutes of the county commission and planning commission as well as Allen Stewart and Chuck Roberts, engineer. Also, by A. A. Clark, superintendent of public works; L. R. Epperson, chief engineer, and Carl Mills, assistant superintendent of public works.

CHARGES HALF TRUTH

"With reference to the resurfacing of the area in front of Brookhaven Country Club — Asher knows his version of this project is only a half truth. The facts are these, which can be verified by James D. Robinson Jr., and John O. Chiles, who were the officials of the Capital City Club who contacted me as chairman of public works. These gentlemen called my attention to the fact that they were going to have a big charity match between Bing Crosby and Bob Hope at Brookhaven Country Club, the proceeds to go to the fellows at Lawson General hospital for recreational purposes.

"My attention was called to the fact that the parking area off Club drive, which was paved by the county several years before I was a member of the board, had greatly disintegrated, being nothing but a series of mudholes. These gentlemen asked me if the county would not resurface this area since it was done by the county originally. I suggested to them that they write a letter to the board making said request and agreeing to pay for the asphalt used since the county would have to buy this material. This they agreed to, the letter was written, the board unanimously authorized the work which was done. Epperson, the county engineer, sent the bill to the Capital City Club for the asphalt which bill was paid by them to the county treasury.

BILLS APPROVED

"Asher further knows that the charges he has made with reference to garage and repair bills and services on my personal cars have all been authorized by the board and a matter of public record. Asher's whole report is made up of half truths apparently to smear the members of the county commission in an effort to make it appear that the present form of government is so rotten that it is necessary for a county manager to be put over the county government. Such despicable tactics, I am sure, will not be tolerated by the present grand jury nor by the people of Fulton county. Such unfair attacks on those who work hard in an effort to build a great community certainly do not encourage good men to serve in public office. I have humble faith and confidence, however, that right will prevail and such efforts as are being made to besmirch my character will come to no avail."

In his statement, Tull Waters said:

"I am holding open house at my home Sunday. I invite the public to visit and see for themselves there is no 40-foot drive paved or unpaved on my property.

"I will also have a photostatic copy of a deed from me to the county to present showing that at the same time some years ago when all other residents of Brown's Mill road gave land for the widening and straightening of this road, I gave a 10-foot strip along the frontage of my land.

"I will also show that the sloping of the bank at the intersection of Brown's Mill road with Cleveland road was done after I had complained to the commissioners of the wrecks caused because the banks of the county highway were too high and constituted a hazard. The minutes of Feb. 28, 1945, will show this work was unanimously authorized.

"I will also show that these so-called citizens have never talked to me to get at the truth. Personally, I am convinced that this committee, like so many other groups who have had a taste of public power with none of the responsibility toward the people or an individual's honor, were not cautious in their search for truth.

"Their presentments as a whole indicate power has been applied by special interests who will wreck democratic government if they can gain control through one man. Asher's one-man rule is proof enough that one-man government, too, would be a failure."

The full report of the citizens' committee is published in the grand jury presentments printed on Page 14 of today's Constitution.

NO PAY HIKE, NO MOLARS!

LONDON, Dec. 6.—(AP)—Five hundred dentists were on an unofficial strike in Surrey, Sussex, Kent and Hampshire Thursday, refusing to supply false teeth to persons with health insurance until the fees are raised to $42 from the present rate of $25.50.

The dentists have agreed to give emergency treatment to former soldiers and returned prisoners of war pending a decision by the ministry of health.

100 Attend Youth Parley At Capitol Homes Center

More than 100 teenagers from Capitol Homes section attended a hillbilly party held Nov. 30 in the Capitol Homes Youth Center.

Boys and girls dressed in blue jeans and plaid shirts, old gray bonnets, calico dresses and high-topped shoes, folk-danced the greater part of the evening away to the music of a string orchestra from the Tenants' Association in the auditorium, which was decorated with cornstalks and pine branches.

The Capitol Homes teen-age canteen is the most recently organized of Atlanta youth centers. It is sponsored and chaperoned by the Tenants' Association of Capitol Homes and the Atlanta Y. M. C. A.

Pork loin roasted to a rich brown and surrounded by red, candied apples makes an appetizing and eye-appealing main dish. Try it for Sunday dinner.

Fresh Pork More Flavorful If Cooked Long and Slowly

By SALLY SAVER

It's been missing a long, long time, now it's back—pork. Cured pork products like ham and bacon still are not in abundant supply, but pork loins, pork chops and fresh pork hams have come back in rather good supply within the past several weeks. For Sunday dinner perhaps you'd like to serve a roast loin of pork and have not only an excellent meal, but the enthusiastic thanks of the family for a tasty, rich meat they haven't enjoyed for a long while. In case you've forgotten how to produce the best flavored pork roast, follow these sure-fire directions:

RULES FOR ROASTING PORK

1. Rub roast all over with salt and pepper, (mixed with flour, if desired.) Flour is not necessary, but it makes a richer brown and helps thicken the gravy.

2. Place roast in shallow roasting pan, fat side up; place on a rack if available.

3. Without adding water or liquid of any kind, place roast in 350-degree oven. Do not cover pan.

4. Calculate cooking time, allowing 30 to 35 minutes to the pound; 35 for smaller roast, 30 for large.

It is not necessary to baste a roast of fresh pork while it is cooking; the fat bastes the lean meat as it cooks. The secret of roasting meat in dry heat is to maintain an even, low heat throughout the cooking time. Cook pork until thoroughly done, but do not overcook.

Try this menu for Sunday dinner:

SUNDAY DINNER
Roast Loin of Pork with
Candied Apples
Cauliflower with Butter-
Crumb Sauce
Baked Potatoes
Cabbage and Carrot Slaw
Hot Muffins and Butter
Charlotte Russe
Coffee

CABBAGE-CARROT SLAW

2 cups creamed cottage cheese
1 teaspoon salt
1-4 cup chives or green onions, minced
1-2 teaspoon celery salt
3 cups shredded green cabbage
1 cup shredded raw carrot
3-4 cup dressing
1 teaspoon celery seed
1 teaspoon salt

Blend cottage cheese with 1 teaspoon salt, chives and celery salt. Mix shredded cabbage and carrots with dressing; stir in celery seed and extra teaspoon of salt. Pour cottage cheese on a large salad plate or individual ones and surround with cabbage-carrot slaw. Six servings.

SOUR CREAM DRESSING FOR SLAW

1 cup thick soured cream
1-2 teaspoon salt
2 tablespoons vinegar
1 tablespoon minced onion
1 tablespoon sugar
Few grains cayenne

Combine ingredients and blend thoroughly. Makes 1 cup dressing.

CANDIED APPLES

3 or 4 large apples
Red cinnamon candies for coloring
1 cup water
1 cup sugar

Combine sugar and water, add cinnamon candies to make syrup a pretty red, and boil 10 minutes. Peel and core apples and drop into syrup. Cook gently until tender, about 20 minutes.

CAULIFLOWER

Cook cauliflower quickly in boiling salted water. Cook head whole or break into clusters. Clusters need to be boiled only about 10 minutes, whole heads 20 to 25 minutes. Cook until just tender, and lift immediately to heated platter. Melt 1-2 cup butter or margarine in heavy skillet, add 5 tablespoons fine dry bread crumbs, 1 teaspoon minced chives or green onion and salt and pepper to taste. Saute crumbs until well browned and sprinkle over cooked cauliflower. Serve at once.

ELIZABETH WOODWARD SAYS:

Don't Let Your Sister Steal Your Boy Friend

If you want to borrow a quarter, or you need help in shortening a hem, a sister's handy. A pal, almost your age and size, with a bank roll. You probably share secrets and lipsticks, do each other's hair and play duets. Life with your sister is scattered only with occasional spats until the day she moves in on your man.

You've always figured that your boy friend was your personal property. He picked you out of all the girls he knew . . . he liked you best. And though the outside competition for his attention is still pretty strong, you can handle it. But when war's declared in your own camp, it's mutiny.

Elizabeth Woodward.

TOUGH AND TENDER TACTICS

You could take to meeting your boy friend down on the corner so your sister wouldn't show on your date. You could choose a dark corner in the movie where she couldn't find you. And gently steer your man away from the drugstore or the canteen where your sister hangs out. You can try to keep them out of each other's way. But the strain will be terrific!

Or you can tackle your sister. And tell her to keep hands off. This particular man happens to be yours. There are lots of other boys around for her to snare. Read her the riot act. Threaten her with blackmail, unless she stops flirting with your boy friend. If you scare her enough maybe she'll stay away from the guy. But I doubt it. It will all probably put her on her mettle to land him in spite of you.

No, handling your sister should be subtle. Keep on being best pals. But don't share any secrets that involve that man. Change the subject when she tries to talk about him and don't let her see that she bothers you. If you show the teeniest jealousy, she'll think she's making headway. And nothing will cool her off quicker than getting no rise out of you.

If your boy friend hasn't noticed that your sister is on the make, don't tip him off. But if he doesn't miss much, and he hasn't missed that, don't talk her over with him, or belittle her antics. He'll chalk it up as sour grapes . . . and look her way with interest. If he suggests a double date with her, agree as if you think it's a swell idea. Make it a mob, surround him with so many other people, he can't find her. Or go to the movies where he's entertained . . . but not by her.

KEEP HIS EYES ON YOU

Make each date with you a special event. Think up new and exciting things to do. After all, your guy doesn't date you so that he can see your sister. If he went for her type, he wouldn't have ever bothered with yours. No guy wastes his time on a gal if he likes another one better. So don't fret about your sister's being competition. Keep your guy's eyes on you . . . then he won't even see her.

Dr. Brady
QUESTIONS AND ANSWERS

Our doctor says there is relief but no cure for athlete's foot. I've had it for eight years and my 11-year-old son has it on feet and one hand. (Mrs. C. W.)

Answer—Scores of readers have reported cure of foot itch by the use of an ointment and liquid formula, as described in the pamphlet on Dermotophytosis (ringworm, foot itch). For copy send stamped, self-addressed envelope. Of course, the trouble may be carried from the feet to other areas of skin by the patient's finger nails. It is not uncommonly the cause of pruritus of obstinate nature.

GLORIA JEAN,

talented young guest, will be entertained by "Those Websters." Be sure to tune in

"THOSE WEBSTERS"

9:30 to 10:00 P. M.

EVERY FRIDAY

CBS and WGST

920 on your dial

RADIO PROGRAMS

These programs are given in Eastern Standard Time and are subject to change by the stations or networks without notice.

FRIDAY MORNING

WGST 920	WSB 750	WAGA 590	WATL 1400
5:30 Silent	Early Risers	Silent	Silent
5:55 Silent	Early Risers	News	Silent
6:00 Grady Cole	Early Jubilee	Channing Cope	News
6:10 CONSTITUTION News	Early Jubilee	Channing Cope	Morning Man
6:15 Mustard and Gravy	Dixie Farm	Channing Cope	Morning Man
6:30 Ridin' Range	and Home Hour	Harmoneers	Morning Man
6:45 Sundial	News	Mt. Boys; News	Morning Man
7:00 News	News	Musical Clock	News
7:15 Sundial	Merry Go Round	Musical Clock	Cliff Cameron
7:30 Sundial	Merry Go Round	Clark News	Morning Man
7:45 News; Sundial	News	Howard; Song	Morning Man
8:00 News Roundup (C)	World News (N)	Agronsky (A)	News
8:15 Renfro Valley (C)	Christian Council	Musical Clock	Musical Pictures
8:30 News; Sundial	Tunesters	Musical Clock	8:30 Special
8:45 Sundial	Morning Melodies	Musical Clock	8:30 Special
9:00 News	Ed East	Bkfst Club (A)	Frazier Hunt (M)
9:15 Musical Pictures	and Polly (N)	Bkfst Club (A)	Voice of Church
9:30 Hawaiian Harmony	Chapel in the Sky	Bkfst Club (A)	Bing Crosby
9:45 Number Please	Food Bureau	Bkfst Club (A)	Holywood H'lines
10:00 Radio School	Robt. St. John (N)	My True Story (A)	News
10:15 News; Music	Enid Day	Story; Crocker (A)	Jimmy Dorsey
10:30 Evelyn Winters (C)	Road of Life (N)	Church Hymns (A)	Fun With—
10:45 Little Show	News	Listening Post (A)	Music (M)
11:00 Homeland Harmony	Fred Waring (N)	Breakfast in	News
11:15 News; Music	Fred Waring (N)	Hollywood (A)	Al Trace
11:30 A Woman's Life (C)	Barry Cameron (N)	Home Edition (A)	Take It Easy
11:45 Aunt Jenny (C)	Sunny Side	Ted Malone (A)	Lindlahr (M)

FRIDAY AFTERNOON

WGST 920	WSB 750	WAGA 590	WATL 1400
12:00 Kate Smith (C)	News	Glam Manor (A)	News (M)
12:15 Big Sister (C)	Merrymakers	Glam Manor (A)	Mort'n D'wn'y (M)
12:30 Linda's First Love	Georgia Jubilee	McCain News	Rich'd Maxwell (M)
12:45 Our Gal Sunday (C)	Weather; Markets	Doughboys	Hills and Valleys
1:00 Life Beautiful (C)	Juniper Junction	Pop Eckler	George West
1:15 Ma Perkins (C)	Parade of Stars	Channing Cope	Song Shop
1:30 News	Fun Fest	Hillbilly Revue	Charlie Barnett
1:45 Road of Life (C)	Morgan Beatty (N)	Sunshine Boys	J. J. Anthony (M)
2:00 Two on a Clue (C)	Guiding Light (N)	J. B. Kennedy (A)	Cedric Foster (M)
2:15 Perry Mason (C)	Today'sChildrn(N)	Living; Songs	Air Lane Trio
2:30 Rosemary (C)	Wmn in White (N)	Deep River Boys	Queen Today (M)
2:45 Tena and Tim (C)	News	Bing Crosby	Queen Today (M)
3:00 Try 'n' Find Me (C)	Wmn of Amer. (N)	McCain News	News
3:15 Kay Kyser	Ma Perkins (N)	Jive Parade	Swing Session
3:30 Rev. John Glenn	Pepper Young (N)	Russ Morgan	Swing Session
3:45 Sing Along (C)	Right to Hpnss (N)	LadiesBeSeated(A)	Swing Session
4:00 House Party (C)	Backstage Wife (N)	Jack Berch (A)	News
4:15 House Party; News	Stella Dallas (N)	Southland Echoes	Lucky Tunes
4:30 Helen Trent (C)	Lorenzo Jones (N)	In the Groove	Wayne King
4:45 Swing Time	Widder Brown (N)	Hop Harrigan (A)	Korn Kobblers
5:00 Gems of Melody	Girl Marries (N)	Terry & Pirates (A)	Pete Howe (M)
5:15 News; Encores	Portia Faces (N)	Dick Tracy (A)	Superman (M)
5:30 WGST Party	Spot Show	Jack Armstr'g (A)	Capt. M'night (M)
5:45 WGST Party	Spot Show	Easy Aces	Tom Mix (M)

FRIDAY EVENING

WGST 920	WSB 750	WAGA 590	WATL 1400
6:00 News Feature	News	Town Talk	Serenade
6:15 Jimmy Carroll (C)	Views of News	Band Parade	Kay Kaper
6:30 Pearl Harbor Day	Five Notes	Stambaugh News	Sportscope
6:45 World Today (C)	Miniature Concert	Tello Test	Kenny Baker
7:00 Jack Kirkwood (C)	Supper Club (N)	News, Sports	Fltn Lewis Jr. (M)
7:15 Jack Smith (C)	News of World (N)	Ray Swing (A)	Music for Millions
7:30 Lone Ranger (C)	Victory Loan Pgm.	Mystery Tunes	Singiser
7:45 Lone Ranger (C)	Kaltenborn (N)	Fireside Serenade	Shep Fields
8:00 Aldrich Family (C)	Highways,Mldy(N)	Blind Date (A)	Hercule Poirot
8:30 Kate Smith (C)	Duffy's Tavern (N)	FBI Dramatic (A)	Freedom Opp. (M)
9:00 PaysToBeIgnorant (C)	People, Funny (A)	Jury Trials (A)	Heatter; Stories (M)
9:30 Those Websters (C)	Waltz Time (N)	Sheriff; Story (A)	Spotlight B'nds (M)
10:00 Durante-Moore (C)	MysteryTheater(N)	Prize Fights (A)	U Know Music?
10:30 Danny Kaye (C)	Bill Stern (N)	Prize Fights (A)	Meet Press (M)
10:45 Danny Kaye (C)	Adm. Nimitz (N)	Sports Page (A)	Meet Press (M)
11:00 News	News	News	News; Music
11:15 Joan Brooks (C)	Harkness (N)	Charlie Chan (A)	Sterney's Or. (M)
11:30 Viva America (C)	Great Novels (N)	Salute; Herman (A)	Emil Coleman (M)
12:00 News (C); Sign off	News (N)	Sign off	Sign off
12:30 Silent	Sleepy Hollow	Silent	Silent
1:00 Silent	Sign off	Silent	Silent

YOUR HOROSCOPE
By ALICE DENTON JENNINGS

March 21-April 19 (ARIES)—Before 12:42 noon is more favorable for following routine. At this time, give more attention to your health. The afternoon and evening hours favor attention to mechanical matters, consulting surgeons or dentists, endeavoring to obtain the good will of people who are haughty, proud and officious.

April 20-May 20 (TAURUS)—During the entire day until 4:51 p. m. favors relaxation. You are apt to run into friction, lack of co-operation, and people are likely to be nervous, in a hurry, in fact a bundle of nerves. It will be better to try to find some point on which you can agree with people and guard against accidents. Conditions change surprisingly for the better after 4:51 p. m.

May 21-June 20 (GEMINI)—Sudden unforeseen changes are apt to occur today, resulting in separations or changes that were not contemplated. This is not an auspicious time to make rash or hasty decisions. The influences today tend toward high nervous tension, impatience and irritability and it will be necessary to use much calmness to avoid friction.

June 21-July 22 (CANCER)—It will be more favorable to wait until 9:25 a. m. has passed to ask favors, for the influences operating previous to that time has a tendency to bring broken promises. Be sure you hold the right mental attitude in dealing with those thought of as superiors.

July 23-Aug. 22 (LEO)—Before 5:33 a. m. and after 7:47 p. m. no chances should be taken that can be avoided. Use care in traveling and avoid discussions. Between 5:33 a. m. and 7:47 p. m. favors general business interests, and if you will act quickly, you can promote stable plans satisfactorily.

Aug. 23-Sept. 22 (VIRGO—Plan your entire day. Vagueness and confusion, or dealings with people who are undecided, will not bring you profit before 9:44 a. m. Between 9:44 a. m. and 6:08 p. m. is a favorable period for seeking the influence and assistance of professional people, and for obtaining your desires in a harmonious way.

Sept. 23-Oct. 22 (LIBRA)—During the entire day and until 7:35 p. m. favors a progressive spirit in mechanical and industrial works, finances and legal affairs, but suggests caution in works around chemicals and drugs. After 7:35 p. m. your emotions and feelings should be thoroughly controlled.

Oct. 23-Nov. 21 (SCORPIO)—It will be wise to keep an eye on money affairs today, for the tendency is towards extravagance and miscalculation. The evening hours after 9:14 p. m. suggest unusual caution in unexpected situations.

Nov. 22-Dec. 21 (SAGITTARIUS)—While today is not auspicious for the beginning of new affairs, especially if they involve real estate transactions, and people who are sober-minded, you may do some serious thinking and planning for future activities.

Dec. 22.-Jan. 19 (CAPRICORN)—New beginnings during the entire day may encounter limitations, and this is not an auspicious time for undertaking affairs that you wish to materialize quickly. Postpone dealings of a conservative nature, or those things that will make your future more secure and substantial.

Jan. 20-Feb. 18 (AQUARIUS) — Work started today may lead to future happiness and success. Work at home, in social affairs, in business, in art, should be very gratifying. A most auspicious day to deal with unusual people and from out-of-the-ordinary sources.

Feb. 19-March 20 (PISCES)—The entire day is one when you may take your responsibilities too seriously and when it is not favorable for you to assume new obligations.

TODAY'S PATTERN
By LILLIAN MAE

You don't have to be an expert to make this trim house frock. Patern 4718. Only two pattern parts plus sleeves, pockets and revers! No waist seam to fit—see diagram!

Patern 4718 come in sizes 34, 36, 38, 40, 42, 44, 46, 48. Size 36 takes 3¼ yards 35-inch fabric.

Send 20 cents in coins for this pattern to The Atlanta Constitution, Pattern Department, P. O. Box 133, Station 0, New York 11, N. Y. Print name, address, zone, size, style number.

Order your copy of Lillian Mae Pattern Book for Fall and Winter! Fifteen cents more brings you these smart styles for the whole family! Book includes printed instructions for making eight accessories: three hats, three bags, peplum, bedjacket.

TODAY'S CROSSWORD PUZZLE

ACROSS
1 Minced oath.
5 Pursuit.
10 Stiffly decorous.
14 Disabled.
15 Type size.
16 Italian resort.
17 Fiber plant.
18 Wife of Geraint.
19 Musical instrument.
20 Goddess of justice.
22 Drinking vessel.
23 Individuality.
24 Pout.
25 Because.
27 King: Fr.
28 Debris.
32 Large cask.
34 Cloth for wiping.
36 Vitiate.
37 Solar disk.
39 Man of great wealth.
41 Pacific island thatch.
42 Earn.
44 Blouse.
46 Tear.
47 Extend.
49 In no manner.
51 Musical syllable.
52 Opulent.
53 Emit explosive sounds.
55 Testify under oath.
58 Natural height of a person.
60 An encomium.
61 Heroic.
62 Mrs. Copperfield.
64 Helot.
65 Coral island.
66 Instrument of percussion.
67 Hammer head.
68 Dull finish.
69 Fencing sword.

DOWN
1 Dwarf.
2 Festival.
3 Accumulate.
4 On the right side.
5 The universe.
6 Bee product.
7 Bowfin.
8 Sorrowful.
9 Printer's measure.
10 Ordinary.
11 Small stream.
12 Otiose.
13 Debate.
19 Woo.
21 Disturbance.
22 Secured.
24 Vine fruit.
25 Imprint.
26 External.
28 First appearance.
29 Row.
30 Up to.
31 Genus of grasses.
33 Roman emperor.
35 Vigilant observation.
38 Colorless gaseous element.
40 Case for ship's compass.
43 Triple.
45 Surf duck.
48 High card.
50 Plod.
53 Long-legged bird.
54 Body of soldiers.
55 Profound.
56 Otherwise.
57 Corn bread.
58 Blemish.
59 Sea eagle.
61 Greek letter.
63 Mature.
65 Exist.

Solution to Yesterday's Puzzle

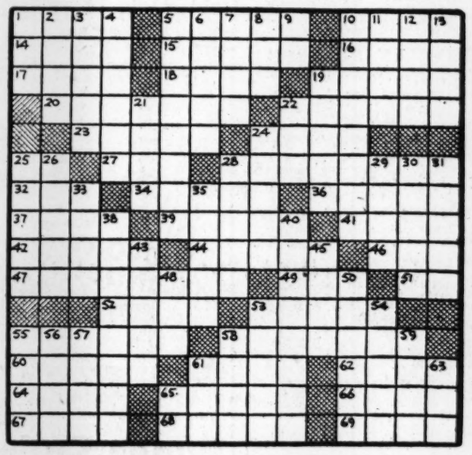

Freshie

FRIDAY NIGHT FUN SHOW

"BLIND DATE" with ARLENE FRANCIS, M.C.

You never know what's going to happen when servicemen try to date glamour girls on "Blind Date".

TUNE IN THESE OTHER GREAT FRIDAY NIGHT SHOWS ON THIS SAME STATION

Fireside Serenade	7:45 p. m.
This Is Your FBI	8:30 p. m.
Famous Jury Trials	9:00 p. m.
The Sheriff	9:30 p. m.
Front Page	9:55 p. m.
Fights Tonight	10:00 p. m.

FRIDAY NIGHT FOR LIVELY LISTENING

WAGA 8:00 P. M.

590 on your dial

WAGA— 590 On Your Dial

A Musical Tribute to the late

JEROME KERN

by the American Society of Composers, Authors and Publishers

CBS NETWORK
SUNDAY DEC. 9
4:30—5:30 E. S. T.

A full hour of beloved Kern melodies by

BING CROSBY • NELSON EDDY
JUDY GARLAND • HILDEGARDE
PATRICE MUNSEL • DINAH SHORE
FRANK SINATRA • JACK SMITH
EARL WRIGHTSON
ROBERT ARMBRUSTER AND HIS ORCHESTRA
AL GOODMAN AND HIS ORCHESTRA

Through the Cooperation of
THE ELECTRIC HOUR
and THE PRUDENTIAL FAMILY HOUR

The man who can lay a roof without "laying down" on the job is advertising in the Business Service Column on the Want Ad pages of The Constitution.

The Anchorage
(Clermont Hotel)
Presents
THE CHAMPAGNE HOUR
Music by
KENNY BROWN
His Saxophone and His Orchestra
Direct from a Hollywood Engagement with
TOMMY TUCKER
DANCING ..... 5 to 7
Music by
NU NU CHASTAIN
8:30 TILL 12
Nightly except Sundays
No Minimum Charge

Buy Victory Bonds!
Atlanta's Finest Theatres
Home of Academy Winners

FOX
NOW! The Story Most Women Keep Locked in Their Hearts!
UNIVERSAL presents
This Love of Ours
starring MERLE OBERON CHARLES KORVIN CLAUDE RAINS
with CARL ESMOND SUE ENGLAND
Directed by WILLIAM DIETERLE
ADDED
JASPER Color CARTOON
Paramount News "Army-Navy Game"

PARAMOUNT
BROUGHT BACK BY POPULAR DEMAND NOW!
Rip-roaring Action—Romance!
Clark GABLE in Jack London's "CALL of the WILD"
with LORETTA YOUNG
—EXTRA—
"ONCE OVER LIGHTLY" Technicolor Featurette
Latest Fox NEWS

ROXY
HELD OVER!
She's That Talked About—
"Mildred Pierce"
STARRING JOAN CRAWFORD ZACHARY SCOTT JACK CARSON
Please DON'T TELL ANYONE WHAT SHE DID!
Plus—PLUTO CARTOON
Latest Universal NEWS

CAPITOL
THE FAMILY THEATRE
HELD OVER!
3rd Big Week
A Great Musical Hit!
THE DOLLY SISTERS
in TECHNICOLOR
Betty GRABLE · June PAYNE · John HAVER
ADDED
Jasper Color Cartoon
Latest Paramount News

Veto USES Bill, Labor's Request

WASHINGTON, Dec. 6.—(AP)—The twelfth National Labor Conference, by an overwhelming vote, Thursday adopted a resolution urging President Truman to veto legislation which would return the U. S. Employment offices to state control.

The vote was 78 to 8.

The bill to return the employment service to the states within 100 days is currently with a senate-house conference committee, for adjustment of differences between the two chambers, both of which have voted for such return.

U. Faculty Meeting

ATHENS, Ga., Dec. 6.—A special meeting of the University of Georgia faculty has been called by Dr. Harmon Caldwell, president, which will be held in the chapel on Monday afternoon, Dec. 10, at 4:30 p. m.

RIALTO NOW PLAYING
"PENNIES FROM HEAVEN"

KIDDIE MATINEE
Saturday at 11 A. M.
THE RHODES
Admission 25c Cartoons Only

RIALTO NOW PLAYING
BING CROSBY
"Pennies From Heaven"

THE RHODES NOW PLAYING
NOEL COWARD'S
"Blithe Spirit"

BACKSTAGE
By Paul Jones

"This Love of Ours," Universal's first venture into the realm of real drama since Maria Montez first appeared under its auspices draped in a sarong, appeared at the Fox theater yesterday. It's a two-handkerchief job which rates three bells on The Constitution's movie meter.

Its makers have cast this photoplay with a capable lot of players, including Merle Oberon, who joined Universal's ranks about six months ago; a new male love-maker, Charles Korvin; Claude Rains, Carl Esmond, and a youngster, Sue England, who has great possibilities.

Miss Oberon and Korvin—he's a handsome six-footer, with greying temples and a deep dimple in his chin—fit neatly into the script's fast-moving emotional complexities. She's the jilted wife of a noted French doctor (Korvin) who gets the "gate" when he discovers that she's spending her afternoons in the company of another man.

It later develops that the guy with whom she was suspected of carrying on an affair is a blind music student she was aiding. But, to create a story, this revelation does not come out until the greater part of her life has been spent in seclusion and she has been deprived of her young daughter she worshipped so much.

With this theme, Universal has spun a suspenseful yarn which works, with the handkerchiefs coming out en masse when "The End" spells out on the screen. The climax is a jolting one, keyed to the taste of the female patron of the cinema. Despite its warmth and uniqueness, "This Love of Ours" is apt to prove a bit trying at times for the male aisle sitters, who will have a hard time convincing the "little woman" that this is not a grand picture.

To embellish the program, City Manager Tommy Read has chosen a select list of short subjects, including a Popular Science subject and a Puppetoon entitled "Jasper and the Bean Stalk." Some interesting action scenes of the Nazi war trials and a reconverted B-29 in flight are incorporated in the week's newsreel.

Close Advisors To Emperor On 'Crimes' List

TOKYO, Dec. 6.—(AP)—The Allied hunt for war criminal suspects led Thursday to the Emperor's very doorstep with orders for the arrest of his most trusted advisors—Prince Fumimaro Konoye and Marquis Koichi Kido.

Konoye, three times premier, member of the royal family and vice premier of the surrender cabinet, had been writing a new Japanese constitution and preening himself for a re-entry into politics.

Kido, maker of premiers such as Hideki Tojo, confidant of the Emperor throughout the war, was keeper of the privy seal until that position recently was abolished.

Gen. MacArthur also ordered the arrest of seven others, reaching into Japan's highest military and civilian circles just as he did Sunday when he posted a list of 59 wanted Japanese.

The impact of this mounting toll of Japan's suspected war makers was falling heavily upon the cabinet of Premier Kijuro Shidehara, threatening its life.

Shidehara, appearing before the diet, said his government was in no position to criticize the Allied orders, nor could he say who might be named next.

ARNALL ASKS $20,000 BE SPENT ON DRINK-MORE-MILK CAMPAIGN

Although a milk shortage at the present time has been reported, Gov. Arnall has announced he will ask the Georgia Budget Commission to allow the state milk control board to spend their $20,000 surplus remaining from 1944 operations on a "drink more milk" campaign.

Meeting yesterday with the milk board for the first time since that body was organized, the Governor told the members he was confident the expenditure will be approved.

He pointed out that a "drink more milk" campaign might encourage Georgia farmers to produce more milk.

He also urged the board to seek a continuation of the seven and a half cent per gallon subsidy now being paid the milk producers by the government.

TO AMUSE US TODAY

Downtown Theaters

CAPITOL—"The Dolly Sisters," Betty Grable, John Payne, etc., at 11:17, 1:47, 4:17, 6:47, 9:17.

FOX—"This Love of Ours," Merle Oberon, Claude Rains, etc., at 1:28, 3:28, 5:28, 7:28, 9:28.

LOEW'S—"Weekend at the Waldorf," Ginger Rogers, Van Johnson, etc., at 11:20, 1:55, 4:25, 7, 9:35.

PARAMOUNT—"Call of the Wild," Clark Gable, Loretta Young, etc., at 11:39, 1:39, 3:39, 5:39, 7:39, 9:39.

RIALTO—"Pennies From Heaven," Bing Crosby, Madge Evans, etc., at 11:39, 1:39, 3:39, 5:39, 7:39, 9:39.

ROXY—"Mildred Pierce," Joan Crawford, Jack Carson, etc., at 11, 1:05, 3:10, 5:15, 7:20, 9:25.

RHODES—"Blithe Spirit," Rex Harrison, Constance Cummings, etc., at 3, 5:10, 7:15, 9:25.

PEACHTREE—"Mr. Emmanuel," Felix Aylmer.

CAMEO—"Raiders of Sunset Pass" and "Woman of the Town."

CENTER—"Valley of Decision," Greer Garson.

Legitimate Stage

ERLANGER—"The Chocolate Soldier," Dorothea Berthelsen, Henry Ragland, Hazel Poss, at 8 p. m.

Other Amusements

SKATING—Rollerdrome open every evening except Sunday, 7 to 10; also Saturday afternoon 2:30 to 5.

Night Spots

ANSLEY HOTEL—Rainbow Roof—Dinner-dancing from 6 p. m. to midnight. George Towne and his orchestra Owl Room, 12 to 2 and 4 to 7, featuring Curley Hicks Trio.

HENRY GRADY—Dogwood Room. Dancing from 5 p. m. to 8 p. m. daily (except Sunday) to music of Pee Wee Foster's Trio; dining and dancing from 8 to 12 p. m. to Don Grimes' music. Floor shows nightly starring Lou Vogle, impressionist, and Aurora Rocha and Carlyle dancers.

JACK SHERIFF'S THEATER RESTAURANT—Formerly Wisteria Gardens. Two all-star floor shows nightly. Dancing to Hal Warren's Orchestra 7 to 2 a. m. nightly except Sunday.

JENNINGS ROSE ROOM—Dining and dancing nightly, at 9 to 1 a. m. with Tom Rosen and his orchestra.

ANCHORAGE—Clermont Hotel—Dining and dancing from 5 p. m. to midnight Nu Nu Chastain and his band.

ATLANTA BILTMORE—Shep Barish and his Rhythmaires playing for dinner in the Empire Room from 7:30 each evening except Monday. Dancing 9 p. m. to midnight. Tuesday through Friday; 7:30 to midnight on Saturday Sunday dinner music, 7:30 to 10 p. m.

SHANGRI-LA — Dining and dancing nightly. Frank Thomas and orchestra featured.

WINECOFF HOTEL—Plantation Room—Open from 12 a. m. to 12 p. m. Southern Bell Room—Open from 7 a. m. to 3 p. m. and 5:30 p. m. to midnight, featuring Mary Ellen Daniels, accordionist-pianist.

BATAAN RENDEZVOUS—Dining and dancing nightly, from 4:30 to 2 a. m.

Neighborhood Theaters

AVONDALE—"A Medal for Benny," Dorothy Lamour.

BUCKHEAD—"Patrick the Great," Donald O'Connor.

CASCADE—"It's in the Bag" and "Dead or Alive."

COLLEGE PARK—"Without Love," Spencer Tracy.

DECATUR—"Song of Bernadette," Jennifer Jones.

DEKALB—"Earl Carroll Vanities," Dennis O'Keefe.

EAST POINT—"A Royal Scandal," Tallulah Bankhead.

EMORY—"Tarzan and the Amazons," Johnny Weissmuller.

EMPIRE—"Steppin' in Society," Edward Everett Horton.

EUCLID—"Vampire's Ghost" and "Jealousy."

FAIRFAX—"Heavenly Days," Fibber McGee and Molly.

FAIRVIEW—"Ministry of Fear," Ray Milland.

FULTON—"Back to Bataan," John Wayne.

GARDEN—"Naughty Nineties," Abbott and Costello.

GORDON—"Her Highness and the Bellboy," Hedy Lamarr.

GROVE—"Conflict," Humphrey Bogart.

KIRKWOOD—"A Medal for Benny," Dorothy Lamour.

LITTLE 5 POINTS—"Affairs of Susan," Joan Fontaine.

PALACE—"Tarzan and the Amazons" and "Song of the Sarong."

PLAZA—"Conflict," Humphrey Bogart.

PONCE DE LEON—"Back to Bataan," John Wayne.

RUSSELL—"China Sky," Randolph Scott.

SYLVAN—"Lady on a Train," Deanna Durbin.

TECHWOOD—"Heavenly Days" and "Crime Doctor's Courage."

TEMPLE—"Lake Placid Serenade," Vera Ralston.

TENTH STREET—"Earl Carroll Vanities," Dennis O'Keefe.

WEST END—"Chicago Kid" and "The Great John L."

Colored Theaters

81—"Code of the Prairie" and "Brenda Starr, Reporter."

ASHBY—"Chicago Kid" and "Fashion Model."

HARLEM—"Sheriff of Sundown" and "Black Arrow."

LINCOLN—"Navajo Trail" and "Crime Doctor's Courage."

ROYAL—"I Love a Mystery" and "West of the Pecos."

STRAND—"Arizona Whirlwind" and "Captain America."

Kiwanis Speaker

GRIFFIN, Ga., Dec. 6.—Fred J. McDonnell, superintendent of the Georgia Industrial Home, Macon, was guest speaker at the regular meeting of the Kiwanis Club Wednesday at the Grantland Memorial parish house.

Chiang's Troops Wait Red Okay To Take Mukden

CHUNGKING, Dec. 6.—(AP)—Chinese Nationalist columns were idling 25 miles from Mukden Thursday awaiting Russian permission to enter that greatest city in all Manchuria, a field dispatch reported.

The Russians were in Mukden while Nationalist negotiators were arranging for the entry of their troops in conversations with Soviet Marshal Rodion Y. Malinovsky at Changchun, the capital to the north.

While these conversations were reported "progressing smoothly," a dispatch to the New Szechwan Daily alleged Chinese Communists were poised to enter the city of Harbin, 300 miles north of Mukden.

Chinese Communists in their headquarters at Yenan were quoted by Associated Press Correspondent John Roderick as saying the question of peace or war hung on Generalissimo Chiang Kai-shek's acceptance of a plan for a democratic coalition government.

They asserted that any idea that Chiang was ready to give in on that issue or had even offered to take Communists into the government at once was false.

Roderick said Yenan believed that Maj. Gen. Patrick J. Hurley's mission as United States ambassador failed because he was unable to convince Chiang of the need for a broad coalition government.

Communist delegates are expected here shortly from Yenan to resume the peace talks.

LIGHTEN SKIN
Takes 3 Minutes
Just apply fast new Nix Liquid. Lightens at once. No grease for clothes or pillows. Use any time. Nix Liquid evenly, smoothly lightens skin in 3 minutes while active ingredient works from beneath. Also acts as greaseless powder-base. Helps dry up surface pimples, loosen blackheads, fade freckles. To lighten skin. No waiting. You'll be amazed. Druggists guarantee Nix.
JACOBS DRUG STORES

IMPORTANT ANNOUNCEMENT

We will accept one million ($1,000,000.00) dollars in new savings accounts during the month of January, 1946.

We have never paid less than two and one-half (2½) per cent on insured federal savings. Man and wife can have a maximum insured protection of $15,000.00 under our federal charter.

Resources over $5,250,000.00 dollars.

Out-of-town savings welcomed and appreciated. Start your savings account with this friendly institution today.

INSURED
FEDERALLY INSURED SAVINGS & INVESTMENTS
FEDERAL HOME LOAN BANK SYSTEM

SOUTHERN FEDERAL SAVINGS AND LOAN ASSOCIATION
Established 1936
Assets Over $5,250,000.00
JOHN L. CONNER, President
IVAN ALLEN JR., Vice President H. FAISON HINES, Vice President
P. E. SOLOMON, Asst. Vice President
GEORGE O. TAYLOR, JR., Asst. Vice President
RAY A. BALDWIN, JR., Asst. Vice President
I. VANSANT, Secretary and Treasurer
Ground Floor Hurt Bldg. MA. 1935-6-7

AUDITORIUM SUNDAY DEC. 9 3:00 P. M.
ATLANTA YOUTH SYMPHONY
HENRY SOPKIN, Conductor
ADMISSION FREE
Tickets at CABLE PIANO CO.
235 Peachtree St., N. E.

GREAT DRAMA... LAST TWO DAYS HURRY
GREAT ENTERTAINMENT...
"MR. EMMANUEL" is a great character for you to live with... weep with... exult with... as he proves again the greatness of the Jewish soul.
TWO CITIES FILMS presents
"Mr. Emmanuel"
ABSOLUTELY FIRST ATLANTA SHOWING
Starts Sunday: "SILVER FLEET"
PEACHTREE THEATRE PEACHTREE AT 13TH ST.

Dine and Dance
Shangri-La Restaurant
Open Daily 3 p. m. to 2 a. m.
OPEN SUNDAY
12 Noon to Midnight
A Cordial Welcome to Service Men and Women
No Cover Charge or Admission Charge
Minimum Charge Sat. Only
Shangri-La Orchestra
—Featuring—
BIFF WARE and Randall Taylor
Steaks—Chops
Chop Suey—Chow Mein
Dinner from 75c
For Reservations
Phone JA. 7262, JA. 7013
106½ LUCKIE ST.
Next to Robert Fulton Hotel

PROMPT, ALMOST AMAZING RELIEF
PIMPLES·BLACKHEADS
when externally caused, try Cuticura—preferred by many *nurses* and certain *hospitals*! Relieves pimples, rash, blemishes; softens blackheads for easy removal. Buy mildly medicated
CUTICURA SOAP AND OINTMENT

They won't check out for one more week!
LOEW'S
HELD OVER! 3RD BIG WEEK
Ginger ROGERS · Lana TURNER
Walter PIDGEON · Van JOHNSON
in M-G-M's
"Week-end AT THE WALDORF"
with
Edward ARNOLD · Phyllis THAXTER
Keenan WYNN · Robert BENCHLEY
LEON AMES · LINA ROMAY
SAMUEL S. HINDS and
XAVIER CUGAT AND HIS ORCHESTRA
A ROBERT Z. LEONARD PRODUCTION
Plus
MGM CARTOON
"SWINGSHIFT CINDERELLA"
NEWS
BUY BONDS
HELLO, LANA, HONEY! DID YOU HEAR THE NEWS? WE'RE BEING HELD OVER!
THAT'S GRAND, VAN! ANOTHER WEEK IN YOUR ARMS WON'T MAKE ME MAD!
Yes! THE BIG ONES COME TO LOEW'S!
OH BOY! SEVEN MORE DAYS WITH YOU, GINGER, GAL!

America's Most Discriminating Tastes Have Made This
AMERICA'S LARGEST SELLING WHISKEY
Those who appreciate the rich, smooth flavor which comes of quality ingredients skillfully blended have made SCHENLEY Reserve America's most widely enjoyed whiskey. Try it soon.
PRE-WAR QUALITY
SCHENLEY RESERVE
Blended Whiskey
86 PROOF. 65% GRAIN NEUTRAL SPIRITS. SCHENLEY DISTILLERS CORP., N. Y. C.

ALL IN THE GAME
JACK TROY

Young Rickey Chilled COLUMBUS, Ohio, Dec. 6.—Branch Rickey Jr., who recently made a statement to the effect that southern ball players soon might be going back to the mills, is getting quite a chill from the representatives of the many baseball leagues here from Dixie.

It may be recalled that young Rickey, upon the signing by Montreal, of Jackie Robinson, said that "I realize the possible results of this. If any ball players decide to leave a club because of the presence of a Negro they will be back after a year or two in the mills."

Southern baseball people had no objections about the signing of Robinson, who was an All-America back for University of California, at Los Angeles, the school that Georgia racked up in the Rose Bowl, 9 to 0. The objection was to the way Rickey made his statement. And he wasn't smiling when he said it.

However, we understand that Branch Sr., also took hearty objection to the statement. "Why did you have to say a thing like that?" the old man demanded. "You handled the rest of the situation fine."

Maurice Bloch, from Selma, Ala., president of the Selma Cloverleafs and Southeastern League front man for the Pittsburgh Pirates, had an interesting observation to make.

"They erected a monument to the boll weevil in Enterprise, Ala.," Bloch pointed out. "Now I suggest that Father Divine be instructed to take up funds and erect a monument to the Rickeys in Harlem."

As we say, southern representatives have no real concern in the matter of Montreal having signed Robinson, who was a good college athlete. But they can't take any inference by Rickey that boys like Cecil Travis, Johnny Rucker, Luke Appling, Wally Moses, Johnny Mize, and so on, are mill hands. Not that there is anything wrong with being a mill hand. It's just that the statement apparently was an effort to be insulting.

We can't understand why young Rickey tries to be difficult when, with a little more effort, he might be impossible.

Texas Goes Double-A The good old Texas League took a surprising stand today. Pres. Alvin Gardner led the fight to establish the league as a Double-A and thus stay on the same level with the Southern League. The Dixie Series will be revived next season.

There was quite an argument among Texas League owners as to the advisability of raising their classification from A-1 to Double-A, but when the Southern League, refusing to yield to pressure from other Double-A clubs and the Texas League, stood pat, there was nothing else the Texas could do but go Double-A, the Sally League, of course, has gone A. There won't be too many small minor leagues left.

The International League and American Association stepped up a notch ahead of the Southern and Texas Leagues by going Triple-A, which means they're only a step behind the majors. The Pacific Coast League is clamoring to be a third major league. They may be approved here and get final approval at the major league meeting in Chicago next week.

The Pacific Coast tomorrow will ask permission to resign from the National Association of Baseball, paving the way for the major league classification.

Pants Rowland, president of the Coast League, has been leading the cheers for the third major league, arguing that the territory, the interest and the wealth of the Pacific coast baseball towns is not exceeded anywhere.

We sincerely hope that the Coast League becomes major league, for it will mean that Jo Jo White, of Sacramento, will realize his ambition to be a 10-year man in the majors. He is only a year away from it, having served nine in the National and American Leagues.

It was recalled here that White, who led the Coast League batting last season, having enjoyed one of his best years in baseball, always could hit one American League pitcher as if he owned him. The boy is Hank Borowy, now pitching for the Chicago Cubs. White could drag bunts, hit line drives and work Borowy for bases on balls.

Jo Jo likes Sacramento and is spending the winter there with his family.

Bob Burke, southeastern division manager of the Ford Motor Company, Atlanta, will be highly interested in seeing the Coast League go major league so that White can, at long last, become a 10-year major leaguer.

Sports in Short Thisa and Data Dept.: HERB ARMSTRONG, who refereed the Tech-Navy football game when EDDIE PROKOP was playing for the Jackets, is a member of the New York Giants organization. Armstrong thinks BOBBY DODD did a great job with the T, much better than Navy did, and added that it was remarkable DODD could present a team as successful with only a bunch of scat backs. "The Navy game at Baltimore was a pip. Tech might easily have won," Armstrong declared. Pensacola's MR. ALLEN, a pulp mill owner, is going to operate two teams in the Florida State League, St. Augustine and Pensacola, next season. BILL McGHEE, ex-Little Rock player, will manage Pensacola. It is rumored that BILL STEINECKE will manage St. Augustine. An old friend, EARL BUSSEY, is business manager of the St. Augustine team and is here representing the Saints. The BOYD boys, CROWTHER and JIMMY, recalled with pleasure today that the minor league convention at Jacksonville, which set an all-time record for attendance, attracted considerably more delegates than descended on Columbus, Ohio.

There were 1,200 delegates at Jacksonville, from the majors and minors. Eight hundred and fifty three registered here. Incidentally, it may be a long time before Ohio State and any southern schools ever meet in football, for the reason that the Big Ten has a rule forbidding its members to play any schools that openly offer assistance to athletes. We paid the school a visit today, being escorted by WILBUT E. SNYPP, director of athletic publicity, and ABE FEINBLOOM, of Rochester, N. Y., who represents the Champion Knitwear Company. The enrollment at Ohio State is now 13,000, about half women, so it may be just as well there's a rule against a Tech or Georgia versus Ohio State football game. BOB WILBY, of Atlanta, will be interested to know that, in the interest of better serving the fans who sit behind the goal posts, Ohio State is planning to put yard markers facing the goal posts in order that the followers may keep up with the ball at all times. Commissioner HAPPY CHANDLER has been stripped of most of his powers. But he still has seven years to go at a salary of $50,000 a year. WALLY BUTTS, the little round man, has many friends in baseball, and they are happy for him that his Georgia Bulldogs have been recognized by the Houston Oil Bowl. Dick Freeman, sports editor of the Houston Chronicle, is here and thinks the Georgia-Tulsa game will be as interesting as any bowl game, ranking right along with Alabama and University of Southern California, of the Rose Bowl. TRIPPI will give the Texans a real show on New Year's Day.

Flames Win, 45-30

The Atlanta Ordnance Depot Flames defeated the Georgia Tech Blue Streaks, 45-30, Wednesday night in a City League game on the YMCA court. Chaffee, Shaffer and Towell were the leading scorers with 12 points.

Tech Hi Underdog In Miami

Florida '11' Is 12-Point Favorite

By CHARLIE ROBERTS,
Constitution Staff Writer.

MIAMI, Fla., Dec. 6.—Tech High's Village Smithies today found themselves under temperate, tropical skies as underdogs for their season-closing football game with Miami High's unbeaten Stingarees at 8:15 o'clock Friday night in the Orange Bowl stadium before a sell-out crowd of 26,000.

Coach Sid Scarbrough's once-beaten charges hit Miami on schedule at 4 p. m. today after spending the night in Jacksonville. After getting themselves headquartered at the William Penn hotel on Miami Beach, the Smithies dashed out for a good stiff pregame workout to straighten out the kinks born of a long train ride.

This Florida city's betting gentry has established the visiting Smithies as a two-touchdown underdog in most quarters, which leaves the Atlantans unimpressed, since they themselves have a fine record of nine wins and one defeat and believe they are capable of avenging last year's 40-20 lacing by the Stingarees.

The Miamians, coached this year for the first time by George Brogdon, who was formerly at St. Petersburg, are using the T formation and have come roaring from behind to win a couple of their games, the latest conquest being a 26-7 upset win over Miami Edison. That game has "sold" the local fans on the perennial Florida champs again.

Alan Tyson, 150-pound scatback, who is also a fine passer, and 175-pound Nick Balikes, fullback, are the sparkplugs for the Stingarees, who boast a very heavy forewall led by a couple of 200-pound tackles, Tom Wareing and Jack Davis.

All of Scarbrough's cripples are well for the moment and set to go, unless Bobby North and Joe Wilson, his most often ailing backs, fall out of bed tonight or have recurrence of old leg injuries which are not fully healed. Triple-threat Pierce McWhorter, Sid Williams and Bob Greer, the team's three all-state players, are set to lead the assault for the underlings.

Associated Press Wirephoto

PRO GRID BATTLE STARTS—Dan Topping (center), owner of the Brooklyn franchise in the National Football League, started the battle royal Wednesday when he withdrew his club from that league and transferred it to the newly organized All-America League. John L. Keeshin (left), owner of the Chicago team in the new circuit, and Jim Crowley (right), its commissioner, nod approval of Topping's action.

Sally Loop Given 'A' Classification

COLUMBUS, Ohio, Dec. 6.—(AP) After once turning down the request of the South Atlantic League to advance from "B" to "A" classification, the National Association of Professional Baseball leaders reversed itself today and gave unanimous consent to the change.

The two leagues which had blocked the advancement, the Southern Association and Eastern League, withdrew their negative votes after reconsideration of the Sally League's contention that its territory now had sufficient population to meet the minimum requirement of one million for a Class A, although the cities did not have that total according to the 1940 census.

BOWLING

GATE CITY LEAGUE.

Moultrie Floors				Dixie Rubber			
Whatley	131	110	104	Reeves	96	133	101
Raper	89	133	124	Smith	118	138	113
Glading	113	119	117	A. Page	96	97	110
Suddeth	107	108	114	J. Morris	90	123	114
Kelly	110	127	114	Burrell	107	140	123
Handicap	11	11	11				
Totals	560	606	584	Totals	507	631	561
Bell Isle				Texaco Skychief			
Bagwell	105	125	108	Daniel	96	98	121
Mason	107	89	94	Hay	99	134	103
Kimbro	114	100	85	Chaffin	111	115	122
French	112	107	86	Reed	97	94	97
Lawson	121	124	98	Bartlett	93	94	93
				Handicap	22	22	22
Totals	559	545	479	Totals	518	557	558
Piedmont Cleaners				Sinclair Refining Co.			
Sargent	101	108	118	Turner	101	109	125
Kennedy	91	103	90	Hogue	107	102	99
Cerniglia	115	107	107	Hirleman	109	89	109
Brown	99	90	90	Barnes	128	93	130
Hall	90	96	98	Pirkle	105	123	102
Handicap	5	5	5				
Totals	501	509	508	Totals	540	516	565
Hotel Roxy.				Woodard Playboys.			
Davis	105	95	104	Hutchins	112	106	103
Burnett	105	124	91	Smith	90	110	86
Poythress	110	129	129	Garrett	94	100	88
Whitaker	88			Webb	115	111	105
Barron	116	87	101	Norris	113	88	109
Kollie		118	127		+5	+1	+1
Totals	524	553	552	Totals	529	516	492

SUNDAY SCHOOL LEAGUE.

St. Mark's.				Druid Hill Meth.			
Dummy	90	90	90	Welch	128	125	97
Elrod	90	96	96	Milam	86	109	116
Meacham	87	97	89	Langley	71	93	83
Burnett	120	95	104	Preston	104	81	102
Goodin	79	90	85	Christian	95	103	116
	+13	+14	+6				
Totals	479	481	464	Totals	484	505	514
A. R. P.				Gordon St. Baptist.			
Hayes	107	99	79	Eates	101	107	96
Porterfield	91	99	91	Dunn	132	82	85
Young	63	82	79	Mouchet	96	89	89
Dye	100	94	122	Burke	114	96	92
Townley	101	125	88	Barron	91	114	94
	+32	+32	+32				
Totals	494	531	491	Totals	524	488	456
Grace Methodist				Payne Memorial			
Martin	97	89	106	Butler	98	94	90
Dekle	83	92	94	Smith324	96	97	131
McCr'y324	97	98	129	Ward	62	92	81
Moore	84	105	110	Dummy	90	90	90
Holbr'k312	96	115	101	Eberhardt	75	84	85
					+44	+44	+44
Totals	457	499	540	Totals	465	501	521
Immaculate Concep.				First Methodist			
F. B'ga'r	116	95	97	Rice	73	84	115
C. B'ga'r	85	82	101	Hamr'k332	93	137	102
Gasperini	106	86	118	Fanning	91	80	85
Keegan	113	86	91	Barber	90	93	94
Martin	104	93	109	Walkup	79	96	94
					+34	+32	+32
Totals	554	442	516	Totals	460	522	524
Warner Hill				Triple "E"			
York	89	96	108	Evans	92	94	91
Tilly	81	95	108	Jones	85	95	95
Brewer	101	99	93	Grant	92	93	83
Bell323	100	116	107	Simpson	87	73	99
Harper	96	113	108	Batho	82	86	100
					29	+29	+29
Totals	467	519	524	Totals	467	470	497

IDEAL XMAS GIFTS

Regular Army-Navy sharp shooter type Sunglasses, gold-plated, 6-base lens. Complete with case. Price $8.00 each

Aviation Supply Corp.
ATLANTA MUNICIPAL AIRPORT
PHONE CALHOUN 1107

Thomasville, Cedartown Play For Title

ALBANY, Ga., Dec. 6.—(AP)—This south Georgia city will be the football capital of the state tomorrow when Thomasville and Cedartown battle for the state "B" championship.

The game is expected to attract more than 6,000. More than 200 fans are planning to come from Cedartown, which holds the title of the North Georgia Football Association. The 75-piece Cedartown High school band also will be here.

Thomasville will carry the colors of the south Georgia football championship which it won recently by defeating Cairo in a playoff game.

The north Georgia club worked out in the local stadium this afternoon. Thomasville will motor here tomorrow morning.

Probable starting lineups are:

Thomasville: Ends: Mitchell and Watt; tackles, Callahan and Thomas; guards, Capps and Fielding; center, Chastain; quarterback, Defreitas; halfbacks, Woodward and Mitchell; fullback, Musselwhite.

Cedartown: Ends, Hamrick and Smith; tackles, Philpot and Byrd; guards, Barkwell and Hardison; center, Thomas; quarterback, Mullen; halfbacks, Mullen and Lee; fullback, Roberson.

Ted McGrew Heads Boston Braves Scouts

COLUMBUS, Ohio., Dec. 6.—(AP)—Ted McGrew, popular baseball veteran who became general manager of the Indianapolis American Association Indians this year after several years with the Brooklyn Dodgers and Philadelphia Phillies, was signed today to head the Boston Braves' expanding farm system. He will have a staff of scouts including Johnny Moore, who was released recently by the Cubs, and Zinn Beck, scout for several years.

Hank Oana, 2 Others Demoted by Detroit

COLUMBUS, Ohio, Dec. 6.—(AP) The Detroit Tigers today disposed of three second-string players from their 1945 world championship baseball club.

Zeb Eaton, pinch-hitting pitcher, was sent to Buffalo of the International League. Catcher Bob Gillespie and Hank Oana, the Hawaiian who was converted from an outfielder into a pitcher, went to Dallas of the Texas League. All three were outright sales.

N. G. I. C. Banquet Slated Tonight

The annual N. G. I. C. banquet and business meeting will be held at 7 o'clock tonight at the Piedmont hotel.

Weyman Tucker, president of the organization, urges all member schools to have representatives present. As is the usual custom at this banquet, an all-star grid team will be selected and the 1945 football winner officially designated. Decatur is sure to get this latter honor since the Bulldogs were undefeated in league play. The election of officers for 1946 and the arranging of basketball schedules is also slated to be disposed of at this meeting.

Boys High Defeats Commercial Cagers

The Purples of Boys High made it two cage victories in successive nights when they tripped Commercial High, 29 to 12, last night at the Henry Grady court. Russell was beaten Wednesday night in the opening game of the season for the Purples.

Boys High enjoyed a 15 to 6 advantage at halftime. Ewell Pope and Hartzenberg were high point men for the winners with seven each, while Andrews led the losers with five.

CAGE RESULTS

WEDNESDAY'S SCORES.

Depauw 46, Oklahoma Aggies 42.
Idaho 50, Walla Walla (Wash.) Air 44.
Washington State 41, Whitman 34.
Occidental 51, Pasadena Junior College 43.
Colgate 68, Kings Point 47.
Eastern Kentucky 60, Georgetown (Ky.) 27.
Baylor 47, Personnel Distribution Command 38.
Fort George C. Meade 39, Georgetown 27.
Louisville 51, Evansville 42.
Camp Grant 61, Concordia Seminary (St. Louis) 50.
Lawrence 52, St. Norbert College 40.
Iowa State Teachers 96, Grinnell 32.
Cherry Point Marines 39, Aberdeen (Md.) Proving Grounds 29.
Iowa Wesleyan 82, Hannibal LaGrange 25.
Muhlenberg 51, LaSalle 33.
Long Island University 60, Valparaiso 40.
Bowdoin 46, Portland (Maine) Naval 44.
Princeton 47, Villanova 40.
Illinois Tech 58, Chicago Naval Armory 56.
Rutgers 51, Bucknell 41.
West Virginia 63, Fairmont College 39.
Great Lakes 53, Michigan State 49 (overtime).
Western Michigan 60, St. John's (Brooklyn) 57 (overtime).
Purdue 51, Camp Atterbury 44.
Akron 84, Gannon (Erie, Pa.) 31.
Syracuse 78, Copeland Teachers 41.
Illinois 54, St. Louis 45 (overtime).
Westminster (Pa.) 61, Juniata 49.
Penn State 68, Susquehanna 33.
York) 27.
North Carolina 55, Camp Lee 40.

FOR SALE

All brick, lumber and other materials (except in platform along track on west side) in building owned by Ocean Steamship Company, known as Gordon Compress, located on west bank of Ogeechee Canal, between Bay and River Streets, Savannah, Ga. Purchaser to raze building, remove materials and completely clear site down to ground level (except west platform). Terms—Cash at time of sale. Address bids to J. L. Bennett, Purchasing Agent, C. of Ga. Railway Company, Savannah, Ga. Bids close at 12 o'clock noon, Monday, December 17, 1945.

The right to reject any or all bids or waive any formality in bidding is reserved.

Leo Numa Meets Ben Bennicasa In Mat Feature

Big Ben Bennicasa, of San Francisco, Cal., and Leo Numa, who hails from Texas, will battle it out in the headliner on tonight's all-star heavyweight mat program at the city auditorium. The opening gong will sound promptly at 8:30 p. m.

This match is likely to result in one of the toughest of the season in so far as good hard grappling goes. Both men are clever performers with a variety of holds. Although not definitely announced, the winner may be selected as the challenger in next week's main go with Champion Wild Bill Longson. Promoter Jones rates Numa one of the best of the newcomers here and believes he has a great future in the catch as catch can profession. Bennicasa should prove a tough obstacle. He upset Barto Hill last week. Numa replaces Vic Christie, who suffered an injury in Evansville, Ind., this week.

The remainder of the card will feature seasoned ring stars. Al Massey and Victor Emanuel will open the card and will be followed by a scrap between Daffy Don Lee and Duke Kapalani. The other two bouts will find Abe Yoruist squaring off against Dick Lever and Barto Hill skirmishing with Marvin Jones.

As a special added attraction on tonight's card, Promoter Jones has scheduled a match between two feminine stars, Nell Stewart, of Birmingham and Mattie Bell, of Tampa, Fla.; the latter a newcomer to Atlanta rings. The match was arranged yesterday afternoon.

First Since 1940

Alabama's Crimson Tide holds the first perfect season record in the Southeastern Football Conference since 1940. The Crimsons, set the Rose Bowl for the sixth time, won eight straight games.

Garden Slugfest on WAGA Tonight

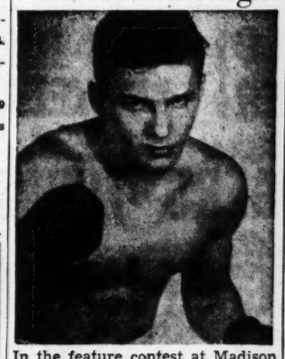

In the feature contest at Madison Square Garden tonight, which will be aired coast to coast, Artie Levine, Brooklyn middleweight, (above) meets George "Sonny" Horne, formerly of Niles, Ohio, in a return match that promises to give the fans plenty of what they like about boxing.

Horne entered the Garden ring against Levine last August an 8 to 5 favorite. For five rounds they slugged it out on even terms. In the fifth, however, Horne was cut over an eye and the contest stopped.

Levine is an ex-Marine, Horne an ex-sailor. Both are classy boxers with plenty of punch-power and an eye on Tony Zale's middleweight title.

Enjoy the excitement, blow by blow, on Gillette's Cavalcade of Sports over American Broadcasting Co. and WAGA (590 on your dial) at 10 p. m.

And remember, men . . . LOOK sharp! FEEL sharp! BE sharp! Use Gillette Blue Blades with the sharpest edges ever honed!

Copr. 1945 Gillette Safety Razor Co.

Blanding Is Winner Over ASF Cagers

CAMP BLANDING, Fla., Dec. 6. Taking the lead from the outset, Camp Blanding's all-post dribblers beat the highly rated Atlanta ASF Depot quintet, Georgia state champions, at the field house last night, 54-40.

The Doughboys went ahead of the Georgians, 2-0, on a pair of free throws by Jim McNeish, and led the entire game. With the score in their favor, 12-8, at the end of the first period, Blanding increased its margin to 28-21 at the half, and carried a 42-28 edge into the final quarter.

Diminutive Bill Morrow, New Jersey prep star, played a bang-up game at guard for the Doughboys, holding All-American Lt. Ralph Hamilton to 19 points. On the offense, Blanding was sparked by Bernie Mehen, former Tennessee All-American, who thrilled the crowd with sensational trick shots.

Gifts in Leather for the Christmas Morning Male

A beaming smile and a good big hug will come from your Christmas morning Male . . . when he opens up one of these grand leather kits or toilet cases. So personal, so handsome, so handy. The three shown here are only a few of the various styles and sizes found in Davison's Men's Shop. Come in and look them over . . . soon!

Davison's Men's Shop, Street Floor

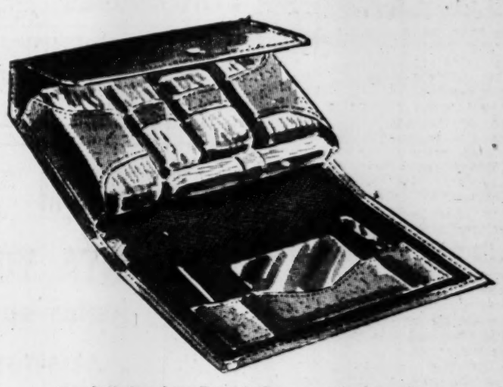

Dunhill Pigskin Fitted Case, with fine fittings, even to a mirror, clothes brush and nail file . . . and places for all his shaving needs, of course. He'll love it!

12.50
plus tax

Dunhill Pigskin Zipper Kit, in just the right size to hold his shaving and toilet needs when he goes traveling. In black or brown.

7.50

Zipper Comb and Brush Set in compact leather case. Contains hair brush, shaving cream, tooth brush, comb, file, tooth powder.

5.00
plus tax

Davison's Men's Shop

Minor Leagues Vote To Put Curb On Chandler's Powers Over Them

Czar's Plea Is Rejected By Meeting

By HAROLD HARRISON

COLUMBUS, Ohio, Dec. 6.—(AP) The major league traders finally accomplished a player deal today, but the minor leagues supplied the fireworks by curbing the baseball commissioner's power over them only a few minutes after the commissioner himself pleaded with them against legislation "offensive and obnoxious" to him personally.

The minor leagues listened to a short speech by Commissioner A. B. (Happy) Chandler, who approached mention of his row with some baseball men by pointing out he "did not seek the job" but intends to hold it for seven years. Then he pointed to "resolutions before you that are offensive and obnoxious to me personally."

The minors then quickly approved, 21 to 3, an amendment to baseball law taking away the commissioner's authority to declare any of their legislation "detrimental to baseball." This was the rule which gave the late Commissioner K. M. Landis most of his power.

The convention went on to refuse approval of proposed legislation which would have wiped from the books minor league rules governing bonuses — which Candler had ruled are both "unfair and illegal." These rules stipulate that no player below Class AA can receive a bonus for signing contracts and no manager can receive a bonus or any part of the purchase or draft price of a player.

Minor league head, Judge W. G. Bramham, later said any bonus contract will be approved by him from Class AAA down to D. He declined to amplify his statement.

The convention approved the advance of the International League, American Association and Pacific Coast League to new AAA classification. Tabled until tomorrow was a vote on the bid of the Pacific Coast League to step up into the major leagues.

The lone big-league player deal was the sale of right-hand fastballer, Johnny Humphries, by the Chicago White Sox to the Philadelphia Phillies, but of equal importance was the New York Yankees' roster-clearing sale of Outfielder Hershel Martin to the Oakland Pacific Coast League club.

BURGLAR GUARDS
Protect Your Valuables
TIP-TOP ROOFERS
"When You Hear Drip, Drop. Call Tip-Top"
JA. 3039 221 MARIETTA

VANDERBILT NOT TO COMPETE IN ANY BATTLES FOR BOWL BIDS

NASHVILLE, Tenn., Dec. 6.—(AP)—Chancellor O. C. Carmichael says Vanderbilt University does not expect to enter football bowl competition at the expense of lowering its standards but that the institution does expect to participate wholeheartedly in Southeastern conference sports.

Speaking at the annual football banquet last night the chancellor praised this year's team, which entered Southeastern conference competition after the school had avoided conference play for two years.

He said that the spirit of the players merited admiration, in spite of their limited number of victories.

"Vanderbilt does not expect to enter the race for Rose Bowl competition," Carmichael said, "nor does it expect to lower its standards in order to produce winning teams, but it does intend to have strong teams that will provide keen and wholesome competition in the Southeastern conference.

"It has this year provided grants-in-aid and expects to continue such grants until a better system can be devised, but it does not propose to make them to men who are not capable of doing real college work. . . . It recognizes that from the standpoint of producing winning teams it will be handicapped by its standards of admission and of scholarship, but that has always been true."

Cracker Hurling Staff To Be Strong in 1946

By JACK TROY
Constitution Sports Editor

COLUMBUS, Ohio, Dec. 6.—According to the valued opinion of Claude Dietrich, chief scout, the 1946 Atlanta Crackers will have the best pitching staff in the Southern League, with Bill Ayers due for release from the Army soon and Emil Lochbaum already out of the Navy.

Dietrich, here with the Cracker delegation for the annual minor league meeting, said he believed Ayers and Lochbaum, both righthanders, would win 35 games between them next year.

There will be plenty of help from Southpaw Forrest Thompson and Righthander Rene Cortez. Thompson was with the club the latter part of the 1945 season and Cortez has been in the service.

Number one problem facing Cracker officials is a first-class catcher. Mel Ivy, who handled the receiving duties the last two seasons, will be back but he needs help.

The Crackers will do their spring training in Gainesville, Fla. Training sites for other Southern clubs include Memphis in Texas or Alexandria, La.; Chattanooga at Cocoa, Fla.; New Orleans and Mobile at their home parks, and Nashville in Macon, Ga.

President Earl Mann, who is confined to his room with influenza, announced the sale of several players to Montgomery, of the Southeastern League. Those sold include Emmitt Fulenwider, outfielder; J. C. Akard, Jim Bryant, catcher; Fred Helwig, shortstop, and Perry Roberts, first base.

President Eddie Whalen, of the Savannah club, announced that either "Chief" Bender or Lena Blackburn would manage his team next season.

Lawson Beats NAS; Play Snipers Tonight

Led by Paul Crain, who caged 21 points, Lawson General hospital downed the Naval Air Station quintet by a 37-to-35 count last night at the Lawson gymnasium.

The Naval squadron was in front 21 to 19 at the intermission. High scorer for the losers was Byrd, who registered 18 points.

The Lawson five will meet the strong Fort Benning Snipers at Lawson tonight. The contest is scheduled to start at 8 o'clock and will be preceded by a girls' game between the Lawson WACs and College Park, which will get under way at 7 p. m.

Devore to Accept New Coaching Job

McKEESPORT, Pa., Dec. 6.—(AP) Hugh Devore, coach of Notre Dame's football team this year, said tonight he plans to accept another head coaching assignment next year.

Here to address a banquet of the McKeesport Toger Boosters' Club, Devore said he had not yet decided which one of several "very good" offers to accept.

Rudy York Up For Sale By Detroit

By SID FEDER.

COLUMBUS, Ohio, Dec. 6.—(AP) The biggest stock of ivory up for sale, swamp or barter at the minor league trading mart is that collection of baseball talent which won the world's baseball championship for Detroit in 1945.

From what you hear around this lobby-sitting sweepstakes, only seven members of the Detroit Tigers have much chance of hanging their hats under that world title flag come post time for the '46 campaign.

These possible holdovers are Pitchers Hal Newhouser, Mr. Twenty Games himself; Virgil (Fire) Trucks and his smokeball, and Reliefer George Caster, along with Hank Greenberg, who is just about a death-and-taxes cinch to be doing business at his old first base stand; Eddie Mayo, the "Cinderella Man" second sacker; Stringbean Paul Richards, who was all set to take things easy as a coach and now finds himself slated for catching duties again, and Skeeter Webb, who'll handle the utility infield chores.

Otherwise, you just "takes your pick" and put your cash on your trading bait on the line.

It is a most unusual situation to find practically the entire lineup of a world's championship club on the block, and ordinarily it would be something like a guy trying to peddle a million dollar bank account for what he can get on the open market. But such was 1945 baseball in general and the weird workmen of the series in particular.

Of course, if you ask the Bengal bosses to come right and officially list the sales inventory, you'll probably wind up in an interesting conversation about the weather. But it is virtually certain that First Baseman Rudy York is up for sale and that neither Jim Outlaw nor Bob Maier, who couldn't quite add up to one world series third-sacker between them, won't be hanging out their shingle on the hot corner in 1946, either individually or collectively.

In place of the outfield that made those obliging curtsies at fly balls during the late series, there will be the returning hands from the armed forces, Pat Mullin and Barney McCosky, who can hit that .300 bullseye with practically no trouble, and Hoot Evers, a youngster from the University of Illinois and the Beaumont Texas League club who is rumored to be at least a reasonable facsimile of DiMaggio, Ruth and Cobb combined. Hoot's still working for Uncle Sam, but expects "out" by the start of the season.

From the word whipping through the lobby here, the Tigers may even be willing to part with Paul (Didzzy) Trout.

Associated Press Wirephoto

ATTEND LEAGUE MEETING—Two noted managers of the major leagues, Charlie Grimm (left), of the Chicago Cubs, and Joe McCarthy (right), of the New York Yankees, confer during the minor league meeting at Columbus, Ohio.

Mancha, Gilmer Make Collier's All-America

NEW YORK, Dec. 6.—(AP)—The 1945 All-America football team selected by Collier's magazine includes four players from the all-victorious Army squad and two from Alabama's Rose Bowl eleven, it was announced today.

It is the 55th annual compilation of a mythical eleven by the magazine which printed Walter Camp's selections from 1889 until his death in 1925. Grantland Rice has made Collier's selections since then, aided in recent years by an advisory board of football writers.

John Green, Army guard, is the only member of Collier's 1944 team to repeat this year.

The Team: Vaughn Mancha, Alabama, center; Warren Amling, Ohio State, and John Green, Army, guards; George Savitsky, Pennsylvania, and Dewitt Coulter, Army, tackles; Richard Duden, Navy, and Hubert Bechtol, Texas, ends; Herman Wedemeyer, St. Mary's, quarterback; Glenn Davis, Army, and Harry Gilmer, Alabama, halfbacks; Felix Blanchard, Army, fullback.

Tifton High Team Feted by School

TIFTON, Ga., Dec. 6.—The 18th annual football supper sponsored by Rev. D. C. Rainey was held at Tifton High school recently with Miss Hattie Powell and students from the home economics department serving. The supper consisted of Brunswick stew with all the trimmings and a good time was had by all.

Rev. Rainey presided and short talks were made by the following: G. O. Bailey Jr., C. A. Baker, R. H. Pittman, W. G. Windham, E. U. Holder, Lynn Lastinger, Coach Bruce Gressette, of Abac; Coach H. T. McDaniel, of THS, and Harvey Milner, co-captain of the team. Coach McDaniel was presented a gold minature football by the team for his leadership during the football season. The football presentation was made by Harvey Milner.

'Bridegroom' Rutan Tops Miami Pros With 68

MIAMI, Fla., Dec. 6.—(AP)—Stocky Chick Rutan, of Grosse Point Woods, Mich., came to Miami on a honeymoon, but tonight led the field of the $10,000 Miami Open golf tournament with a two-under par 68.

The 34-year-old Rutan, who has never won a major tournament, paced the field of 220 golfers, largest number ever to participate in the event with his sub-par opening round.

Using his putter "as never before" and watched by his red-haired bride of six weeks, Rutan sank four birdies during the round which included eight one-putt greens. He went out in 34 and came back in the same number of strokes.

Seven were bunched at 69. Back another stroke at 70 was little Ben Hogan, of Hershey, Pa., the pretournament favorite.

Harold "Jug" McSpaden, of Sanford, Maine, who hasn't won an open since the Salt Lake City event in 1944, blasted his ball into the wooden bleachers back of the 18th green to take a five on the hole. A par four would have given him a 68 to tie Rutan.

Others at 69 were Henry Picard, of Cleveland, Ohio; K. J. (Dutch) Harrison, of Little Rock, Ark., winner of the event in 1944; Toney Penna, of Dayton, Ohio; George Payton, of Newport News, Va.; Fred Annon, of Old Greenwich, Conn., and Ben Yasko, of West Orange, N. J.

Tied with Hogan at 70 were Jim Ferrier, of Chicago; Charles Shepperd, of Philadelphia, Pa., and Steve Warga, of Miami.

Relief At Last For Your Cough

Creomulsion relieves promptly because it goes right to the seat of the trouble to help loosen and expel germ laden phlegm, and aid nature to soothe and heal raw, tender, inflamed bronchial mucous membranes. Tell your druggist to sell you a bottle of Creomulsion with the understanding you must like the way it quickly allays the cough or you are to have your money back.

CREOMULSION
for Coughs, Chest Colds, Bronchitis

Records & Goldsborough's
GOLD MEDAL
Distilled Dry
GIN
90 PROOF (Distilled from grain)

Another Gold Medal product — produced by Records and Goldsborough, Inc., Maryland's distinguished distillers and rectifiers — established in 1885 Gold Medal Gin is famous for its rare combination of outstanding Gin qualities necessary to produce that certain something discriminating taste demands.

Maryland's Toast To The Nation!

Records & Goldsborough, Inc.
113-119 West Lombard St.
Baltimore 1, Md.
ESTABLISHED 1885

LANE

A BIG GIFT AT A LOW PRICE!

Now!
PACKAGE of 72
BERKELEY
DOUBLE-EDGED
BLADES

MADE OF WATCH SPRING STEEL—ONLY **$1.00**

A giant sized box of the finest Shaving Comfort . . . for any man on your list.

Precision tempered—made of genuine watch spring steel . . . each blade is super-keen long lasting.

Fill in the coupon and mail it today for the biggest shaving value you've ever known.

You'll want several boxes—at this low price . . . for yourself . . . or for an inexpensive remembrance that will last and last.

MAIL IT TODAY!

★ MAIL ORDER COUPON
LANE DRUG STORES, 477 Peachtree St., Atlanta, Ga.
Enclosed find Money Order for $—— for which please send me —— boxes of 72 BERKELEY Double Edged BLADES. $1.00 each, plus 10c postage.
NAME ——
ADDRESS ——
CITY —— STATE ——

LANE DRUG STORES *"Always the Best"*

Now More
William Penn

William Penn
Blended Whiskey
86 proof, 65% grain neutral spirits
GOODERHAM & WORTS LTD.
Peoria, Illinois

MARK TWAIN TELOMARS SHIRTS

Shirts of Telomars — the wonder fabric that keeps you comfortable and fresh-looking because it absorbs moisture three times as fast as other fabrics! Tailored in striped and check patterns. Size 14-17½. $2.

RICH'S STORE FOR MEN

JUST NUTS

AUNT HET

"I wasn't jealous when Pa kissed Sue and Amy when they got back. I know that kissin' friends don't interest him any more than it would me."

Council Group To Study Civil Service Plan

Pros and cons of a movement to bring nearly 1,000 additional city employes under jurisdiction of the city personnel board will be heard in a special session of city council's ordinance committee at 2 p. m. Monday.

Alderman Roscoe Ailor, committee chairman, has set the hearing on a proposed council resolution asking the legislature to amend city civil service laws to include departments not now under the board.

Four city departments proper—the police, fire, library and city attorney—were excluded from the civil service act when it was passed by the Georgia assembly, and certain divisions of the school system which had their own tenure provisions also have continued to function independent of the personnel board.

The issue was initiated when Alderman Ed A. Gilliam offered a resolution affecting the police department and Councilman J. Allen Couch offered an amendment affecting all city divisions not already under jurisdiction of the personnel board.

Approximately 3,000 city employes are already affiliated with civil service operations, and exclusive of schools, which some contend would not be affected by the Couch amendment, nearly 1,000 others would be added.

Other members of the ordinance committee in addition to Ailor are Aldermen Gilliam and Raleigh Drennon, and Councilmen James E. Jackson, John T. Marler and Howard Haire.

AAA Election

CLAYTON, Ga., Dec. 6.—At an election held for Triple A committeemen for Clayton district, C. C. Neal and Jay Wood were elected.

Schedule Published As Information

TERMINAL STATION—MA. 4900
Eastern Time

Arrives—	A. & W. P. R. R.	—Leaves
12:55 am	Montgomery-Selma	8:00 am
12:55 am	New Orl.-Montgomery	9:30 am
1:00 pm	New Orl.-Montgomery	9:30 am
8:55 pm	Montg.-Selma-Local	1:25 pm
8:30 am	New Orl.-Montgomery	8:00 pm
Arrives—	C. OF GA. RY.	—Leaves
3:25 pm	Griffin-Macon-S'vannah	8:20 am
7:00 pm	Macon-Albany-Florida	10:15 am
1:15 pm	Columbus	10:30 am
12:05 pm	Macon-Griffin	5:00 pm
7:05 pm	Columbus	6:00 pm
9:00 am	Albany-Tampa-St. Pete	9:00 pm
8:00 am	Macon-Albany-Florida	9:05 pm
7:15 am	Macon-Savan.-Albany	11:00 pm
Arrives—	SEABOARD AIR LINE	—Leaves
8:00 pm	Birmingham-Memphis	8:25 am
4:55 pm	N. Y.-Wash.-Rich.-Norf.	2:00 pm
1:35 pm	Birmingham-Memphis	5:10 pm
8:00 am	N. Y.-Wash.-Rich.-Norf	8:20 pm
6:30 am	N. Y.-Wash.-Rich.-Norf	9:45 pm
Arrives—	SOUTHERN RAILWAY	—Leaves
6:25 am	Birmingham-New Orl.	12:15 am
7:30 am	Wash.-New York-Ash.	1:20 am
9:35 pm	Diesel to Brunswick	8:00 am
9:15 pm	B'ham-Kan. City-Mem.	8:00 am
9:20 pm	Det.-Cleve.-Chicago	8:40 am
7:30 pm	Wash.-New York	9:00 am
8:05 pm	The Southerner-N. Orl.	10:20 am
6:20 pm	Jaxville-Miami-St Pete	12:10 pm
9:05 am	The Crescent	1:35 pm
9:15 am	Rome-Chattanooga	2:30 pm
8:15 pm	Rich.-Wash.-New York	1:55 pm
8:15 pm	Washington-New York	4:00 pm
1:45 pm	B'ham-Memphis	5:30 pm
12:30 pm	Warm Spgs.-Columbus	5:50 pm
11:35 am	Chgo.-Louisv.-Cin.-Det.	7:10 pm
10:10 am	The Southerner-N. Y.	8:15 pm
7:50 am	Miami-Jaxville-St. Pete	9:40 pm
7:10 am	Jaxville-Miami-Tampa	9:50 pm
7:30 am	Columbia-Charl.-Wash.	10:00 pm
10:00 am	Toccoa-Greenville	10:00 pm

UNION STATION—WA. 3666
Eastern Time

Arrives—	A. B. & C. R. R.	—Leaves
	STREAMLINER	
8:30 am	Waycross-Miami-Fla.	12:28 am
Dec. 2	Every 3d day thereafter	Dec. 4
7:35 pm	Cordele-Waycross	8:30 am
6:55 am	Thmvl.-Douglas-Bwick	9:50 pm
Arrives—	GEORGIA RAILROAD	—Leaves
6:35 pm	Augusta-Charleston	9:00 am
6:35 pm	Florence-Richmond	9:00 am
7:20 am	Augusta-Florence	9:00 pm
7:20 am	Charleston-Wilm'ton	9:00 pm
Arrives—	N. C. & ST. L. RY.	—Leaves
12:18 am	STREAMLINER	8:40 am
Dec. 1st	Every 3rd day thereafter	Dec. 2nd
7:45 pm	Chgo.-St. L.-Nash.-Ch.	11:30 am
7:25 pm	Chattanooga-Nashville	10:00 am
9:40 am	Chgo.-St. L.-Nash.-Ch.	7:40 pm
8:30 am	Chatta.-Nash.-St. Louis	9:30 pm
Arrives—	L. & N. R. R.	—Leaves
8:30 pm	Knoxv. via Blue Ridge	8:15 am
7:30 pm	Cin.-Louisville-Chicago	9:30 am
8:25 pm	Cin.-Detroit-Chicago	9:40 am
8:30 am	Cin.-Louisville-Chicago	8:00 pm

SCHNEER'S

For Jewelry Gifts

Smart wedding pair, displaying a fine diamond in the engagement ring. $59.50
PAY SCHNEER NEXT YEAR $1.25 Week

Graceful floral motif distinguishes this lovely bridal combination. $79.50
PAY SCHNEER NEXT YEAR $1.50 Week

Sparkling diamond engagement ring . . . matched wedding band. Rich gold mounting. $100.00
PAY SCHNEER NEXT YEAR $2 Week

Glorious duo . . . set with 8 radiant diamonds. Exquisitely hand-carved 14-K gold. $195.00
PAY SCHNEER NEXT YEAR $3 Week

$3.95 UP
Smart new compacts, up-to-the minute designs.

$3.50
Trim cigarette lighter . . . convenient, dependable

$9.95
Completely equipped manicure set . . . cased in leather.

$9.95
Man's toilet kit in genuine leather zippered case.

$2.50
Handsome leather bill-fold . . . an always welcome gift.

You get more for your money at

For Xmas Cheer

SCHNEER'S
48 WHITEHALL ST.
Home of Bonded Perfect Diamonds

Pay Schneer Next Year

THEY'LL DO IT EVERY TIME — By Hatlo

The most inexpensive form of advertising is the kind that brings results; you can sell or rent almost anything through low-cost Constitution Want Ads. Phone WA. 6565.

Distilled from 100% American Grain Neutral Spirits . . . 90 Proof . . . Jas. Barclay & Co., Limited, Peoria, Illinois.

CURB SALES

NEW YORK CURB

NEW YORK, Dec. 6.—Following is a partial list of transactions on the New York Curb Exchange giving all stocks and bonds traded:

STOCKS.

—A—
Net Close.Chg.
ACFBrwar 9⅛+ ⅛
AeroSB 6⅛
Ainsworth 18⅞+ ⅛
AireonM 13⅞+ ⅛
AlumLt 117 — ½
AlumCoA 59¾+1⅛
AlCoApf 118 + ¼
Alumind 26½+2½
AmCMfg 22½
AmCPLB 8 — ½
AmCyan 48⅝— ⅝
AmFPwar 2⅝— ⅛
AmG&E 40¾+ ⅜
AmL&T 24⅜+ ⅜
AmMfg 22⅞
AmMarac 6⅝— ⅛
AmPot&C 57 +6½
AmRepub 18½— ⅛
AmSKap 9¼+ ⅜
AmSuper 2⅝+ ⅛
AmS1pf 133
AmThrdpf 7¼— ⅜
AmWPap 11
AnchPF 12 + ⅛
ArgusInc 15 + ⅛
ArkNGas 7¼+ ⅜
ArkNGA 7⅜+ ¼
ArkNGpf 10⅞
AroEquip 29 — ¼
AshO&R 13½+ ⅛
AssoLaun 3⅜— ¼
AssoTTA 11½— ½
AtlCFish 11⅞+ ⅜
AtlCorpwr 9⅞+ ⅜
AtlasPly 25¾+ ¾
AutoProd 15¾
—B—
Bab&Wil 47½+ ⅛
BaldRub 16 + ⅛
BariumSt 8⅝+ ⅛
BasicRefr 9½+ ¼
BellAirc 8 + ¾
B&GFur 6
BSFdy 14⅞+ ⅛
Blaurs 31 —1¼
BlissEW 29¼+ ⅝
BRidge 5⅞— ⅛
B-BiltH 3 — ⅝
B-BiltHp 78 +1
BrTrL&P 25⅛— ⅜
BrCorp 23½
BrzCorp 23½
BrwAero 5½+ ¼
BrOil 10¼+ ¼
BCPwB 4⅜
BCelan 7⅛+ ⅛
BwnF&W 10½— ⅛
Bn-FDis 42¼+1⅞
BRub 9¼+ ⅛
BckPL 15⅜+ ⅛
BHill&S 21¼— ⅛
BrLtd 3½+ ½
BurBis 11¼
—C—
CElPro 4½
CalTung 12⅞+ ⅛
CinAlA 16¾+1½
ClAlcB 13
CMarc 4¾
CarmB 19¼+1
CascoPro 20¼
CatAm 12 — ⅛
C&SWU 9½— ¼
CStElSp 46 —3
CStElp 43 —1
CesAirc 6¾+ ¼
CRiv&M 16 + ⅞
CConMg 2⅝+ ⅛
CitServ 30 — ⅜
Cservpf 141¾+ ¾
CAuStpg 18⅛— ⅛
CladNeoLt 6⅝— ⅛
CockshPl 16⅞+1¼
ColDev 6¾
ColoAirl 42¾+1½
ColF&Iwar 8⅞+ ⅜
ColtsPFA 44 + ¼
ColG&Epf 99 — ¼
Comw&Swr ¼+ ⅛
ComWtSvc 4½— ¼
ConnG&C 4¾— ¼
ConsBisc 25 +1
ConsGasU 9 — ⅛
ConsRoyal 5¼
ConsStCdp 35½+ ½
ConsText 11¼+ ¼
ContF&M 28¾+ ⅜
CopRnge 14
CornuGM 1¾+ ⅛
Corr&Rey 7½+ ¼
CosdPet 5¾+ ¼
CreolePet 32¼
CroftBrw 3¾
CrosleyM 15½
CrowlMil 16 + ¼
CrwnCPet 10⅜+ ⅛
CrownDr 8⅛— ⅛
CubanASg 31⅜+ ⅜
CubanTb 36½+1⅜
—D—
DaytRub 47⅛— ¼
DeniMfA 15⅜+ ⅞
DerbyOil 12½— ⅛
DetGrayIr 5¾— ⅛
DetMStov 9⅞
DianaStrs 20¼+ ⅜
DomestinA 6⅜+ ⅜
DomnS&C 12¼+ ¼
DuroTest 7⅜+ ⅛
—E—
EastGas&F 7½— ⅜
EastStaC 5¼+ ⅛
ElBnd&Sh 21⅜+ ⅛
ElBpfptpd 77½
ElP&Lwar 7 + ¼
ElgnNatW 45¼+1¾
ElliottCo 25½+ ¼
EquityCorp 3⅞
EvershInc 46½+1
—F—
FaircCam 16¼+ ¼
FairchE&A 7¼+ ¼
FairEApf 99½+3¼
FanstlMet 99 +2
FeddrsMf 13½+ ⅛
FordMCA 29⅞+1⅛
FrankStrs 22⅝+2
—G—
GellmnMf 10¾+ ½
GenAlloys 9⅜
GenFinan 13⅝+ ¼
GenRaynA 7 —2½
GleanHar 24 + ¾
GlAldCoal 24¼+ ¼
GobelInc 6⅝+ ⅛
GoldfldCon 2 + ⅛
GorhMfg 60 +3½
GraPaige 31⅜+ ⅝
GrayMfg 21½+2⅛
GA&Pwr 116
GreenT&P 20½
—H—
HallLamp 16¼+1¼
HamilBrdg 9½
HartfdRvtc 7⅜+ ⅛
HearnDSt 18⅞
HeclaMin 17⅝— ¼
HollCGld 14⅝+ ⅛
HumbOil 48¾+1⅝
Hum-R-F 12½+ ⅜
Huyler's 9⅝+ ⅛
—I—
Ill Pow 32 + ¼
IllPwdivct 18⅜+ ⅜
ImOilLtd 14¼+ ⅛
InCoNA 87½—2
InCNArt 11¾— ½
IntPet 20¼+ ⅛
IntProd 12⅛+ ⅛
InSRazB 5⅝+ ½
InvRoy 2⅝+ ⅛
IrFirevtc 24⅝+ ⅜
IntSupA 3⅜
—K—
K-RT&LA 6¾+ ⅛
KingProd 7¾
KirbyPet 9½
KirkLGM 2 + ⅛
KnottCp 30⅞+ ⅞
KobckStrs 14½+ ⅛
—L—
LakeShM 21¼
LakF&M 9⅜+ ¼
LamCorp 13¾+ ⅜
LefRealpf 80 +1
LeonOilD 4 + ¼
LitBros 14¼+1¼
LoneSGas 16⅛
LongILtg 2⅛
LouisL&N 12 + ¼
—M—
MrnStShv 12⅜+ ⅞
MasUtlAss 12¾+1¼
MayHaris 14¼+ ⅞
McWilDg 17¼+ ⅜
MephNGs 10½— ¼
MrttC&S 22 +1
MrtC&Swr 9¼+ ¾
Mesbilron 7¼+ ¼
MetalTex 10⅜+1⅛
MichSug 5⅞+ ⅛
McmtHne 24 + ⅜
MidStPAv 19⅝— ⅜
MdStPBvc 4⅛
MdWtCp 21
MdWtAbr 7⅜+ ½
MidWstRef 5⅜+ ⅛
MilrWohl 26½+ ½
MilWhlpf 79½+3½
Mlybdnm 16⅝— ¼
MongrmPc 7¼— ¼
MongPicpf 16⅛—⅞
MonrLoan 4⅝— ¼
MntDakUt 12 + ⅜
MrsPnCrp 10⅜+ ⅛
MtCityCop 6⅛
MountPrd 9¾
—N—
NatBHess 6½
NtCtyLns 23½— ⅜
NtFuelG 14¾— ⅛
NtRubMch 17⅜+ ⅞
NatTnMins 4½
NatUnRad 8
NelsonH 21 + ⅜
NptnMetA 22 + ⅛
NEPA6pf 92 +1
NJZinc 72¼+ ¾
NYAuctn 11½
NiagHPow 8
NiagShB 12 + ⅜
NilesBmP 19¼+ ⅛
NipMns 3⅜— ⅛
NomaEl 28½+ ⅛
NAmLPow 8⅞— ⅛
NorthAirl 23 — ⅜
NorStPA 41½—1
NorthAir 14¾— ¼
—O—
OgdenCrp 6¾— ⅛
—P—
PanAAw 14¼— ¼
PantOil 13⅞
Pennroad 8⅛
PaG&EA 8¾+ ½
PharT&R 17 + ⅛
PierceG 30¾+ ¾
PionGold 6⅛— ⅛
PiperA 8⅜+ ⅛
PitBowes 15 + ⅛
PittLE 75 — ¼
PittPGl 157 +2
PolarisM 8¼
PremGld 2½+ ⅛
PressMet 17 + ⅛
ProdCorp 2⅝— ⅛
PugSPL 16 — ¼
Pyle-Nat 21½+2¾
—Q—
UnitPrfSh 4¼— ⅛
—R—
RKOoptw 7¾+ ⅛
RaythM 27⅛+ ⅜
RelE&E 28⅝+ ¼
RiceStDG 42½+1½
RichOwar 5¼+ ¼
RichRad 9¾
RioGrV 2¾
RomeCa 23⅛+1⅛
RooseFd 7⅛+ ¼
RootPet 11
RotElSt 39½— ¼
RyanAero 10¾+ ¼
RyanConsP 8
—S—
St.Law 9¾— ⅛
St.RegP 12⅛+ ⅛
SaltDO 8⅞+ ⅛
SamsUn 9½— ⅛
SavoyOil 4¾+ ¾
SchulteDA 8⅛+ ⅛
Sc-SBW 142½+14
ScullStl 18⅞+ ⅜
SecCGen 7¼
SegL&H 7⅝+ ¼
SeiberR 17 — ⅛
SelecInd 4½+ ¼
SelIndcv 27 + ½
SentRad 9¼+ ¼
SentSCon 4 + ¼
Shat-De 9½+ ¼
Sher-Wm 138
Silex 21½— ¼
SimpPat 7⅞+ ⅜
SingerM 347 —1
SolarAir 20¾— ¾
SolarM 11⅞
Sonotone 5⅝
SossMfg 13½+1⅛
SoCoast 9 + ½
SPennO 52¼+ ⅜
StandB 3⅜— ⅛
StdC&S 40½—1
StOilKy 25 + ¼
StPow&Lt 3⅜+ ⅛
StanProd 17⅞+ ¼
StanSilL 1⅞+ ⅛
StanTuB 6⅞+ ¼
StarCrpvtc 8⅜+ ¼
SterlInc 13⅞— ⅛
StinnesH 3¾
SupPtCem 27 + ¼
—T—
Technic 28 — ¼
TexnO&L 10⅜+ ⅛
TextrnInc 24
TiloRoof 17 — ⅛
TishmRlty 17¾+ ⅛
TobSLtdD 3
TonopM 4 — ⅜
TransLux 7 — ¼
Transw 46 +1¾
TriContwr 4⅜+ ⅛
TungSLp 13⅝— ⅛
—U—
UdyliteCp 13⅜+ ⅜
UlenRealiz 3⅜
UnexclMf 13 +1
UnionGC 9⅞+ ⅜
UnitAirP 22⅝+1
UnitCpwar ⅞
UnitGas 15¼+ ½
UnitL&Ry 5⅝+ ¼
USRadiatr 16⅝
UnitShM 81½
UnitSpec 16⅜+ ⅝
USFoilB 17¼+ ¼
US&InSec 4⅞+ ⅛
USRadiatr 16⅝
USRubRcl 6
UnitStrs 7⅝+ ⅝
UniWallP 9⅞+ ½
UtahIduS 6⅛
—V—
ValspCrp 11 + ⅝
Valsp pf 115 +10
VenezPet 12⅜+ ¾
—W—
WacoAirc 7¾— ⅛
WaittBdB 7½+ ½
WdBakwar 7½— ⅜
WentMfg 9½+ ⅛
WVaC&C 15½+1¼
WichROil 28⅞+ ⅛
WinniElec 13¼
WolvPCem 9¼+ ⅜
WoodPet 12 — ¼
Wright-H 5

Total stock sales today, 1,190,000; stock sales a year ago, 408,095.

Bond sales today, $550,000; bond sales a year ago, $547,000.

Stock sales a year ago, 408,095; stock sales Jan. 1 to date, 130,996,974; stock sales Jan. 1 to date a year ago, 64,904,943.

Bond sales Jan. 1 to date, $159,861,000; bond sales Jan. 1 to date a year ago, $170,092,500.

IMPORTANT TAX NOTICE

To avoid rush and receive prompt service, pay State and County Tax NOW. Your co-operation will be appreciated. December 19th LAST DAY for payment without additional cost.

Tax Office, First Floor, Court House.

T. E. SUTTLES, Tax Collector

Fulton County, Georgia.

STOCK SALES

NEW YORK, Dec. 6.—(AP)—Demand for steels, motors, aviations, amusements and specialties today helped lift the stock market to a 15-year average peak although considerable profit cashing accompanied the drive and extreme gains of two or more points were reduced in most cases at the close.

Buying inspiration was based partly on revived hopes of strike settlements as General Motors and automotive union officials resumed negotiations. Inflation psychology also was stressed as a trend prop in the wake of the government's living cost figures and indications wage-price policies would be permitted to expand proportionately. Brightening business prospects and another batch of pleasing dividends and earnings provided bullish arguments. Cautious selling was attributed to fears the lengthy climb may have been overdone.

The direction generally was upward from the start. Dealings were speedy in the forenoon, tapering after midday as offerings appeared. Rails ran into difficulties in the final hour but declines here were moderate. Transfers for the full proceedings totaled 2,290,000 shares compared with 1,860,000 Wednesday.

Except for favored rails, bond market prices held close to previous levels today with trends inclined irregularly lower for the market as a whole.

The curb boiled in the first quarter hour with the ticker falling seven minutes behind floor trades. It soon slowed. Gainers were Aireon, Brown-Forman Distillers, Colonial Airlines, E. W. Bliss and Bellanca Aircraft. Turnover here was 1,190,000 shares versus 1,100,000 yesterday.

DAILY STOCK AVERAGES

(Compiled by the Associated Press.)

	30 Ind.	15 Rails	15 Util.	60 Stks.
Net change	+.4	—.1	unch.	+.2
Thursday	100.9	48.3	52.1	76.4
Prev. day	100.5	48.4	52.1	76.2
Week ago	98.3	47.5	52.2	74.9
Month ago	98.6	46.3	52.0	74.7
Year ago	77.4	31.4	38.5	56.5
1945 high	100.6	48.6	52.3	78.2
1945 low	76.6	32.9	39.2	57.8
1944 high	79.2	34.5	39.2	38.3
1944 low	69.1	22.9	35.1	49.5

WHAT STOCKS DID

	Thurs.	Wed.
Advances	586	423
Declines	257	392
Unchanged	154	171
Total issues	997	986

NEW YORK, Dec. 6.—Following is a partial tabulation of today's stock transactions on the New York Stock Exchange:

—A—
Close Chg.
ACFBrMo 16½+ ¼
AcmeStl 34 +1
AdamsEx 20¾— ⅛
Adams-Mi 47⅝+ ⅜
Addr-Mul 33¾+ ⅞
AirReduc 51⅜+ ⅜
AlasJun 9⅛+ ⅛
AllegCp 6 + ⅛
Allegpf 55⅜— ½
Allegprpf 70 +2
AlLudStl 41¾+ ¼
AlIndus 25 — ½
AlCh&D 187¾+3
AlldKid 24 + ⅞
AlldMills 34⅞— ⅜
AlldStrs 45⅞+1⅝
Al-ChMfg 53⅞+ ⅛
A-ChMpf 135 +1¾
AlPCem 32½+ ⅛
AmalLea 11¼— ¼
AmLeapf 70 — ½
AmrdPet 157 +1
AmAirl 89½+ ½
AmBNote 36½— ⅜
AmBosch 22¼+1⅝
AmBrSh 50¾—1
AmC&Rd 16½— ⅛
AmCan 104
AmCanpf 193½—3
AmC&Fd 64 +1½
AC&Fpf 125 —1
AC&Cab 40¼+1
AC&Cpf 149 +2
AmChic 137
AmColor 27¼—1
AmCSug 27¼+ ½
AmDist 50 + ½
AmEnTil 9⅜+ ⅛
AmEurop 19 + ⅜
AmExpL 39¾— ¼
Am&FPw 7¾— ⅛
AFP$6pf 108¼
AFP$7pf 115½+ ½
A&FP2pf 36 — ⅜
Am-H SS 52⅞+1⅞
AmH&Lea 10⅛— ¼
AmHPrd 108¾+3¼
AmIce 14¼+ ⅜
AmInter 14½
AmInvIll 14 + ⅜
AmLoco 41 + ¼
AmLocpf 121 +1
AmM&Fd 38
AmM&M 18¾
AmMetal 38 — ¼
AmNCo 72¾+ ⅜
APw&L 11⅞+ ¼
APL$6pf 102⅞+ ⅜
APL$5pf 19 + ⅛
AR&StB 19⅛+ ¼
AmRMill 28¾+ ½
AmRMpf 97⅝
ASafRaz 34⅝+1¼
AmSeat 30½+ ½
AmSBldg 44½+ ½
AmS&R 65¾— ½
AmSnuff 49½— ½
AmStlFdr 41⅜+ ⅛
AmStrs 26 — ¼
AmSugRf 57⅛— ⅞
AmT&T 190¾
AmTob 88¼+ ½
AmTobB 89 +1
AmTFdrs 22¾— ⅛
AmVisc 65
AmWWk 22¾— ⅜
AmWool 29¾+ ¾
AmW pf 140 +5
AmZLS 11⅛— ⅛
AnacCop 46⅞+ ¼
AnaW&C 52⅛+1⅛
AnHGl 43¾+ ¼
AndrClay 48 — ¼
AndesC 22 + ½
APWPrd 9⅛
Ar-Dan-M 27¾
Arm&Co 14⅝
Armprpf 126⅞— ⅛
ArmCork 55¼+ ¾
ArnCon 29⅝+1¾
ArtiCorp 19¼+ ¼
AsdDGds 42⅛+ ⅜
AT&SF 109¼— ½
ATSFpf 115
AtlCLine 80½—1¾
AtlRef 42½+ ½
AtlRefpf 118¾— ¼
AtlasCp 26 + ⅞
AtlCppf 57¼+ ⅛
AtlTack 27½+1
AustNich 18⅝— ¼
AutocarCo 23⅝+ ⅝
AviatCp 10¼— ⅛
AviaCppf 62
—B—
BaldLoc 34⅛
Balt&Oh 25¾— ¼
B&Opf 42¼— ¾
Bang&Ar 21⅜+ ⅜
BarAsph 51½+ ⅛
BarkBr 36 + ½
BarnsOil 24⅜+1¼
BathIW 24 + ⅛
BaykCig 44¾— ¾
BeechAir 16⅝+ ⅝
Beld-Hem 23¾— ¼
BellAirc 28 — ⅛
Bell&H 30½+3
BendAvia 55⅝+1½
BenInLn 29 + ¼
BlLnprpf 53¼— ⅜
Best&Co 34¾+ ¼
BestFoods 25
BethSteel 97 +1⅜
BethStlpf 152 — ¼
Black&D 37¾+ ¾
Blaw-Kn 22½+ ½
Bliss&L 32¼+1¼
Blmgdale 41½+ ¼
BoeingAir 32⅞+1
BohnA&B 74 + ½
BondStrs 39⅞+ ⅜
BordCo 43½+ ¼
Borg-War 52½— ¼
Bost&M 8¾+ ¼
BRIBr 58¼+1¾
BranAir 35⅝+ 7⅜
BrCpAm 77 +8
BgptBr 19 + ¾
BrgsMfg 51½+ ¾
Bgs&Strt 59⅝+ ⅛
Bris-My 73½— ½
BkUnGs 34½+1⅛
Br-Blk 38 — ¼
Buc-Erie 20¼+ ½
BuddMfg 19½+ ⅜
BdMfgpf 93¼— ¼
BuddWhl 23⅜
BullrdCo 37½+ ⅜
BlvaWch 36⅞+1¾
BurlMls 39½
BrAdMch 20⅛+ ⅜
BshTrm 14¼+ ⅜
ButBrs 25 — ½
BtCp&Zn 6⅞+ ⅛
ByersAM 24⅞+ ⅜
ByAMpf 100¼+ ¼
ByJack 37½+ ½
—C—
CalPack 41½— ¼
CalZ-Ld 4
Cal&Hec 8⅜
CpblWy 31⅜+ ½
CnDyGA 43 + ½
CanPac 18 — ⅜
CapAdA 20¾
CarpStl 47 +1½
CarCorp 31 + ⅜
CarCppf 76½+ ½
Car&Gn 9½+ ¼
CaseJIC 47⅜+1⅛
CatTrac 70½— ½
CelCrp 63⅞+ ⅜
CelCrp 24⅛+ ½
CelCppf 21¼+ ⅛
CntAg 29¼+ ⅜
CntFndy 11 + ½
CnHG&E 12⅜
CnRRNJ 16¾
CntVioS 38⅞+ ⅜
CnRbM 32 +3
CrodePas 45⅝+ ⅛
ChP&F 54¼+ ¼
ChecCb 90 +1
Cs&Ohio 56 + ¼
Ch&EIll 10½+ ¼
C&EIlA 21¼— ½
ChGtW 10 — ⅜
CGWstpf 30⅛— ¼
CMSTPP 28½
CMSTPPp 71¼— ½
Ch&NW 40¾— ¼
C&NWpf 71 + ¾
ChPnTl 37¼+ ¼
ChYelCb 23⅛+ ⅛
ChCtOil 23
Childs Co 13 —1¾
ChileCp 47 +1⅜
ChryCrp 139 +1
Cyl&Fl 27½+ ½
CtyStrs 24⅞+ ⅜
ClkEqp 69⅜— ¼
ClGrBr 64¼+ ¾
CliMlyb 39⅞+ ⅜
CltPbdy 52
Coc-Cla 182 +3
Coca-Cla 62½+ ⅜
Cl-Pm-P 48½+1
CPm-Ppf 103⅞+ ⅜
Coll&Aik 50¾+1⅜
ClFl&Ir 17⅝+ ⅛
Cl&So1pf 37¾+ ¾
Cl&So2pf 34¾+1¼
ColBcst 48½+ ⅜
ColBcstB 48½+1
ClG&El 10¾— ¼
ClG&Epf 110 — ⅛
ColPict 43
ColPicpf 52½+ ⅛
ColCar 39
CmCred 46⅞+ ⅛
CmCrpf 112½+2
CmSolv 23¾+ ¾
CmEdis 33⅜
Cm&Sou 3⅛— ⅛
C&Spf 122¾
CndNas 43½
Cng-Nrn 36⅝+ ⅛
CnCpmn 6⅞
CnsEdis 33⅜— ¼
CnEdpf 107⅜+ ⅜
CnLaund 16¾+ ¼
CnNtGs 44 + ½
CRRCbpf 42¼+ ⅜
CnVultee 31⅛+1½
CnVultpf 34 — ½
CntCrp 39 — ¼
CntBak 16½— ½
CntCan 47⅛+ ½
CtDmF 17
CntInc 57½— ½
CntMot 19¼+ ⅛
CtOilDl 41⅞+ ⅛
CntStl 44 + ⅜
Coop-Bs 24½
CpwdStl 18¾
CornPrd 65¾— ¼
Crn-DbEl 24⅞+ ⅜
CrnGls 36¾— ⅛
CotyInc 12¾+ ⅜
CotyInt 7⅜— ⅛
CraneCo 42¾+ ¼
ChofWh 33 + ¾
CrosCp 38½+1
CnCk&S 53⅞+ ⅜
CwnZbch 29½+ ½
CrucStl 48½+1
CrucSlpf 110⅜+ ¼
CbaRRpf 40½+ ½
C-AmSg 26 + ⅛
CdyPck 49¾— ⅛
CurtPub 22 + ½
CrtPbpf 147½
CrtPrpf 74½+ ¼
Curt-Wght 8⅞+ ¼
Curt-WrA 29½— ¼
Cut-Ham 34½+ ⅛
—D—
DavStr 26⅝— ⅛
DavChem 27¾+ ⅜
DeccaRec 49 +1
Deere&Co 45⅜— ¼
Del&H 44⅞— ⅛
DelL&W 14 — ¼
DetroitE 25½
Devoe&R 26¾— ¼
DiamMat 43 — ⅛
DiamMpf 45½—1¾
DiamTM 34 + ¼
DistCSeag 79⅝— ⅜
DixieCup 44½+ ½
DoehlerJ 28½+ ⅛
DomeM 27½+ ⅝
DougAirc 94 —1¼
DowChm 158 + ½
DressInd 31⅜+ ⅜
Dressrlpf 112
DunhillInt 29 + ½
DupCorp 32 + ¼
DuPdeN 187¼+1⅛
—E—
EagleP 21 + ⅝
EastAL 21 + ⅝
EastAL 126 +3¼
EastSStl 32¼— ¼
EastKod 218½+ ½
EatonMfg 65½+1½
EdBrosSt 54¼+2¼
EkcoProd 38½+1
ElasStopN 11¼— ⅜
ElALite 70 +1⅛
ElecB 22¾— ¼
El&MInd 7⅜— ⅛
ElP&Lt 18½+ ½
ElP&Lpf 154 + ½
ElStorBat 54 + ½
ElPNGas 47⅛+ ⅜
EmerEM 26
EmerR&P 25 + ⅜
EndJohn 80 +3
EngPSv 36⅞+ ½
EqOffBldg 4 + ⅜
ErieRR 18¼— ¼
EriRRpfA 84 —1¼
EurekVC 19¼+ ⅛
EvansPrd 26⅜+1⅛
ExCelloO 62¼+ ¾
ExchBuff 9⅜+ ⅜
—F—
FairMorse 63¼+ ¼
FajSugar 34
FarnT&R 18½+ ¼
FedLt&T 24¼— ½
FedMogul 31 + ¼
FedMTrk 17½+ ¾
FedDStrs 57½
FedDStpf 105¼
FerroEnm 34 + ½
FidPFIns 63 + ½
FirestTR 70
FirstNStr 54½—2
Flintkote 37⅛— ⅛
FlorStove 51¼+1¼
FlorPow 17⅞— ⅛
FlorShoA 44 +1
FollansSt 12½+ ½
FollanStpf 72
FoodFStrs 29⅛+ ⅜
FoodM 73¾—1¼
FosterWh 40½— ½
FranSug 24½— ¾
FreepSul 49½— ¼
FreuhTr 68½—1
FreuhTpf 155½—1½
—G—
GabrielCo 11 — ⅜
GairRobt 10½— ⅛
GairRpf 19⅜+ ¼
GamewCo 26
GardnerD 26⅜+ ⅞
GarWind 13½— ⅜
GaylordC 38 + ⅜
GenAInv 21¾—1½
GenATrn 60
GenBak 14
GenBronz 23½
GenCabA 37½
GenCpf 140½+ ½
GenCigar 34⅞— ⅜
GenElec 47⅝+ ¼
GenFoods 51 — ¼
GenMills 48½+1⅞
GenM5pf 132 —1
GenMot 76¾+1½
GenMpf 128 — ⅞
GenMpf 128 — ⅞
GenOAd 21⅝— ⅛
GenPrEq 35
GenPSv 7⅛— ⅛
GenRSig 43 + ¾
GenR&Ut 8⅝+ ⅜
GenRefr 31 + ⅛
GenShoe 29⅝— ¼
GenSCpf 128½+ ½
GenTel 40½
GenTInst 36½+ ½
GenT&R 44⅞— ⅛
GilSafR 25¾+ ⅛
GimBros 51 — ½
GlidCo 38¼— ⅜
GoebelBr 6⅞
GoodSan 38¾
GdrichBF 71 + ¼
GdyrTR 61½
GdrTRpf 112 — ½
GothHos 39 +1¼
GrahPM 10⅝+ ⅛
GranCM 7⅛
GrandU 31 — ¼
GranCStl 19⅞—1¾
GrantWT 33¼— ¼
GtNIOct 21¼
GtNRypf 60⅞— ⅜
GtWSug 34¼—3¾
GreenHL 76 +1
GreyhCrp 34⅜+1⅛
GrumAE 54 +1½
GuanSug 12 + ½
GulfMO 24⅝
GulfOil 60½+ ½
—H—
HallWFPt 42½+ ⅜
HamilW 25 + ⅜
HarbWalk 27⅞+ ⅞
HartS&M 41⅞
HatCAA 13⅛— ⅜
HayesInd 16 + ⅛
HayesM 12¼+ ⅛
HazelAG 124½+2½
HechtCo 34
HercMot 39¼+ ⅞
HrcsPwd 115½+ ½
HewttRub 30 — ½
HndDPap 33¼
HiresCE 29½
HlIndFrn 61 +1½
HlIndr&S 25 — ⅛
HollySug 33¾— ½
HomstkM 54¼+ ¼
Hd-Hrshy 25 + ¼
HdHrshpf 60 —1
HshldFin 27⅞+ ⅜
HstnL&P 85 —1
HoustonO 22½+ ⅛
HoweSnd 48¼+ ¼
Hud&Man 7⅛+ ⅜
Hud&Mpf 19⅛+ ⅜
HdBayMS 35⅝+ ⅜
HudsonMot 30⅞ ½
HuppMot 8 + ⅜
—I—
IdahoPw 39½— ½
IllCentral 41⅛+ ⅛
IllCentpf 77½+1¼
IndplsP-L 34 + ⅜
IndRayn 67¼+ ¼
Ingr-Rnd 129¾
InIndStl 104
InsprtCC 18⅛+ ⅛
IntrcRub 11¾+ ½
InterlkIr 14⅛+ ⅜
IntBMch 243
IntHarvst 98 —1
IntH-Elec 11¼+ ¼
IntMin&C 34 +1
IntM&Cpf 98 — ¾
IntMining 9⅞+ ¼
IntNickC 38⅞+ ¼
IntPaper 43¾— ⅛
IntPappf 116¼+ ¼
IntRyCnA 19¾
IntSalt 57 +2
IntShoe 45¼+ ⅛
IntTel&T 32⅛— ⅛
IntT&Tfr 32⅝+ ⅜
IntstDStrs 39½— ¾
IntrtypeC 28½+ ⅛
IslndCrkC 45 — ¼
—J—
JacobsFL 22¼+ ⅛
JewelTea 46 — ½
JhnsMnv 143½+ ¼
Johnsn&J 57 +1½
JonesLStl 44¼+ ¾
Jn&LSpf 133 +2¾
Jn&LSB 133 +2½
JoyMfg 28¾
—K—
KanCityS 25½— ½
KfmnnDp 35 + ½
KayserJ 51¼— ½
KlsyHWh 34½+1¼
KlsyHWB 30¾+1¾
Kennecott 50⅜+ ⅛
Kmbrly-C 66
KnneyGR 18⅝+ ⅜
KopprsCo 39½
KresgeSS 34 + ⅜
KresgeDp 17¾
KressSH 47½+ ⅜
KrogerGr 46⅝+ ⅜
—L—
LacledeG 7⅜
LambertC 40 +1⅜
LeeRub-T 68 + ¼
LhghC&N 15⅞+ ⅞
LhghPrtC 40⅝+ ⅝
LhghVCoal 4⅞— ⅛
LhghVCpf 57 +1½
LehValRR 12½
LhmnCrp 54½+ ½
Lhn&Fnk 26½
LernrStrs 34¾+ ¼
Lib-O-FG 65¾+ ¼
LbyMNL 12⅜+ ¼
LifeSavrs 67½+ ½
LmaLoco 79½—1½
LinkBelt 58¾+ ⅜
LionOil 36⅜+ ¾
LqdCrbnc 39⅜+ ⅜
LckhdAir 40¼+ ⅜
Loew'sInc 35 + ⅞
LnStrCem 66
LngBllLbr 31⅞+ ⅞
LseWlBsct 71¼+1¼
LsvNshv 66¼+ ¼
LukensStl 18¼+ ⅜
—M—
McAn&Fb 36 + ½
MckTrcks 63 + ⅛
MacyRH 50 + ⅜
MagmaCp 24½+1
MntiSugar 14½
MndelBros 26 — ⅝
MntnShirt 34 — ⅛
MrcboOEp 6½+ ⅛
MrneMdld 11 — ⅛
MktStRy 17 — ⅜
MrshlFeld 39½— ⅜
MartinGL 45½+ ⅛
MrtnParry 21½+ ⅜
MenteCrp 62½+ ⅛
MastrEleo 42
MathnAlk 31¾+ ¼
MyDpStrs 51⅝+1⅜
MaytagCo 15¼+ ¼
McClICrp 52 +1¼
McCyStrs 31¼— ⅝
McCStapf 130¼
McGrwElc 39 + ⅝
McGrwHil 33¾+1
McltyrPrc 70½+1¼
McKs&Rb 40½+ ¼
McLelStrs 25¼+ ½
McQyNrs 29½+1½
MeadCorp 22 + ½
MdpfBw 105½— ¼
MlvleShe 47¾+ 1⅝
MengelCo 28 — ¼
MchMinTr 41
MstMach 51 +1
MiamiCop 13⅞+ ¼
MidContPt 35½+ ⅜
MdldStlPd 63 +5¾
MinHoney 54
MinMline 122¼+ ¼
MnStPSM 23⅝+ ¼
MisnCorp 35⅜+1⅜
MoKnTex 14¼— ⅛
MKnTxpf 40¼+ ⅜
MntoChm 114 +1
MontWard 74⅞+ ½
MotorPrd 33¼+ ⅜
MtrWheel 31½+ ½
MullinsM 17¾— ¼
Munsngwr 41¼+ ¾
Murphypf 113 + ½
MurrayC 19¼— ⅛
Murray pf 51¾+ ¾
—N—
Nash-Kel 25 + ½
NC&StL2g 52 — ¼
NatAcme2 37¾+2¼
NatAirl 35⅝— ⅛
NatAutoF 18⅝+ ⅛
NatAvia 32⅜+ ⅛
NatBisct 34 + ¼
NatBd&S 27¼+ ½
NatCan 19⅛+ ⅜
NatCashR 39¼+ ⅜
NatCont 32 +2⅜
NatCylinG 19⅛— ¼
NatDaiPr 34¾— ¼
NatDeptSt 40½+ ⅛
NatDistill2 68⅜— ⅜
NatEn&S 52 +1¼
NatGypsm 25⅞+1⅝
NatGyppf 104½
NatLead 36 — ⅜
NatLinS 24¾— ⅛
NatM&SC 34 +2
NatOilPrd 39½
NatP&L 10 — ⅛
NatP&L rt 3⅞— ⅛
NatSteel3 85⅜+1⅛
NatSugR 33½+ ¾
NatSupply 23¼— ¼
NatSuppf 103⅜+ ⅜
NatSup3k 32⅞+ ⅜
NatTea 24⅞+ ⅞
NatomasG 13⅛+ ¼
NehiCorp 23¼
NeisnerBr 59 +2
NewmMin 47
Newptind 38
NewpNSh 26⅞+ ⅛
NYAirBrk 56 + ½
NYCenRR 31¼
NYC&StL 56 —1
NYCSL3k 133 —2
NYCOmni 38⅞+ ⅜
NYP&L 109½+1¼
NYShipbl 21½
Noblitt-S 49½+ ¼
N&W10 253½—2½
NoAmAvi 15⅝+ ⅜
NoAmCo 30½+ ⅛
NAmC2% 55⅜— ⅛
NorPaclg 37¼— ⅜
NorStaP5 112⅞+1
NrwestAir 58⅞
NrwestTel 56 +1⅛
NorwT&R 14⅜— ⅛
NorwichP 20⅞+1¼
—O—
OhioEdis 112
OhioO½a 22½+1
OliverC1g 31¾— ½
Oliver4½ 117 +1
Omnibus1 17⅝+ ⅛
Omnibs8 118 +1
OtisElevtr 35⅞+ ⅛
Owens-IGl 78¼— ½
—P—
PacCoast 20⅞— ⅛
PacG&E2 44½+ ⅛
PacLtg3 60 +1½
PacMills 68½+ ⅛
PacTinCns 9¾
PacWestO 30¼— ⅛
PackMtr 10 + ⅜
PanAmAir 28 + ¼
PanAmPet 18⅝+ ⅛
PanhEPL 39¼+ ¼
PanhP&R 11¼+ ⅛
ParaffineC 80½+1⅝
ParamP2 50⅞+2¼
Park&Tilf 66¾+1½
ParkUtCM 5⅛— ⅛
ParkeDav 38⅛
ParkRstP 29¼+ 1½
ParmeleeT 14⅜+ ½
PatinoMin 19¾
Penney3a 150½+1½
Penn-CAir 47¾— ½
PennC&C 14½+ ¼
Penn-DixC 8½+ ⅜
PennDCA 110 +9
PennGIS 30⅛+ ⅛
PennP&L 22 — ¼
PennRR 44½+ ¼
PennSalt 44⅜— ⅜
PeoGL&C 95 +1
Pepsi-Cola 37¾
PereMarq 28¼+ ½
PereM pf 96 —1
PetrolC 12⅜+ ⅜
PfeifferBr 14¾+ ⅛
Pfizer .80a 35½+1
PhelpsD 38⅞— ⅜
PhilaE1.20 28½— ⅜
PhlEl$1pf 28⅜— ½
P&RgC&I 18⅜
PhilCorp 43⅜+1¾
PhilMor 69¾
PhilPet 58 +1
PC&Ch 10¼
PConC 22⅞+ ¼
PC&Blt 12
PitStl 13⅞ ¾
PStl5%p 64 +1½
PsonCo 20¾— ⅛
PythOil 25⅜— ⅛
PCrkPoc 27¾+1
Poor&CB 23⅜+ ⅜
PresStC 23⅜+ ¼
Pro&Gam 64¼+ ¼
PSNJ 26½— ⅜
PSNJ8% 137 —1
PSNJ$% 117 — ¾
PSNJ$5p 111 +1
Pullman 61 — ¾
PureOil 24 + ¼
POil$%p 112¼+ ¼
PuriBak 33⅞— ⅛
—R—
RadioCorp 16⅞— ⅛
Radio pf 88½+ ⅜
R-K-O 17¼+ ¼
R-K-Opf 138½+2½
Raybes-M 43⅝+3⅜
Rayonier 22⅝— ⅞
ReadingCo 26¾+ ⅛
Readingpf 48 + ½
Read 2 pf 46½+1
RealSilk 27¾+1½
RelSkpf 106½+ ½
Reis&Copf 86 +3
ReliaStrs 31⅝+ ⅜
ReliceMfg 44½+1½
RemRand 35 + ⅞
ReoMotors 26½+ ½
RepubAvi 18¼+ ¼
RepubStl 31⅝+1⅛
RevreC&B 23⅝+ ⅞
ReyMetls 30½+ ½
ReySpring 22 + ½
ReyTob 38
RheemMfg 23½+ ¼
RichfldOil 17⅜— ⅛
RitterCo 28 +1¼
RoaAntCp 10½+ ¼
RoyalType 28¾+ ⅛
Ruberoid 47 +1¼
Ruppert 32¾+ ¾
Ratissl&S 28
—S—
SafwyStrs 27 — ¼
St.JosLead 52¾— ⅜
SavgeArm 13⅞+ ¼
SchenleyD 90¼—1¼
ScottPap 56½— ¼
SeabALRR 32⅞+ ⅜
SeabordOil 30⅞+ ⅞
SALRRpf 68⅛+ ⅛
Seagrave 12⅝+ ¼
SearsRoe 36¾+ ⅛
Servel 24⅜+ ⅜
ShamO&G 18⅛+1⅜
SharonStl 27 +1¼
Sharp&D 23 — ¼
ShatFG 21⅞+ ½
ShellUO 34½— ¼
SilverKC 11½— ¼
SimmsCo 45¾+ ¾
SinclairO 20¾
Sloss-SStl 19½+ ½
Sloss-SSt 23¼
SmithAOC 92 — ¼
Smith&CT 37 + ⅜
Soc-Vac 18 + ⅜
SAmG&P 6
SoPRSug 59⅝+1⅛
So'eGL 36 +1½
SouCalEd 36½+ ½
SouNatG 22¼+ ⅛
SouPac 61 + ½
SouthRy 58¾+ ¼
SouRypf 85 — ¼
Spald&B 20⅞
Spear&Co 18¼— ¾
SpencerK 44½+ ⅛
SperryC 38
SpiegelInc 22⅝
SquareDC 54 +1
SqDCopf 134 —1
StandBr 48⅞+ ⅜
StdG&E 27⅝— ⅛
StdG&E 116
StdG&E 127¾— ¼
StdOilCal 48¼+ ¼
StdOilInd 44⅜+1¼
StdONJ 67¾+ ½
StdOilO 25½+ ⅜
StdOHhl 105½—1¼
StdStlSp 20
StarrLS 46 +1
SterlDrug 43¼+ ¼
Stew-War 23⅝+ ⅜
Stokely-C 27¼— ½
Stone&W 21⅞+ ⅜
StudCo 30⅝+ ⅛
SunChem 18⅝
SunrayO 9 + ⅜
SunMng 23 — ⅜
Superh 30⅛+ ⅛
SupOilC 134½— ½
SuperStl 38 +1½
SuthPap 42½+1½
SweetsCA 61 —1
Swift&C 38⅞+ ¼
SwiftIntl 34 — ⅛
SylElPr 42
Sym-G 13 + ⅛
—T—
TalcottJl 11¾+ ¼
Telauto 13¼
TennCorp 19 + ¼
TexasCo 59⅝+ ⅛
TexGulfP 10⅛+ ¼
TexGulfS 50⅜+ ¼
TexPC&O 28⅜+ ½
TexPLT 19⅜+ ¼
Tex&Pa 52½— ½
ThatchM 26¼ +¼
TheFair 18⅜+ ⅞
ThermCo 15⅛+ ⅛
ThirdAvT 13¼
ThompP 64¼+2¼
Thomp-St 9 + ⅜
Thom-Spf 58 +3⅜
TideWAO 23⅛+ ⅛
Timk-DA 50⅛+ ¼
TimRBear 61¾— ¾
Transam 19¾+1¼
Tran&WA 74½— ½
Trans&W 28¾+1¼
Tri-Corp 10⅝+ ⅛
Tri-Conpf 11½— ½
Truax-TC 15⅛+ ¼
TubizeR 38⅝— ⅞
TwentC-F 40⅝+ ¾
TwenC-F 50½+1½
TwinCRTr 14⅞+1¼
TwinCo 24⅜+ ⅜
—U—
Undwd 71¾+ ¾
UnBag&P 65¾+ ¼
UnCarb 101¼— ½
UnOilCal 27 + ¼
UnPac 145⅜+2⅞
UnPac pf 109¾— ¼
UnTkCar 42½+ ½
UnitAirL 57½+ ¼
UnitAircr 37⅜+ ¼
UnitA pf 116 +3½
UnitBis 39 + ½
UnitCarb 77¼+2¼
UnC-WhS 12⅝— ¼
UnC-W pf 25 — ¼
UnitCp 4½+ ⅛
UnitCp pf 49¼— ¼
UnitDrug 29¼+ ⅜
UnitDye 13¼— ⅛
UnitECoal 16⅞
UEng&Fd 48 +1
UnFruit 111¾+ ½
UnitFt 111¾+ ½
UnitGasl 24 + ⅜
UnitM&M 43¼+ ⅞
UnitPaper 12¾+1¼
US&ForS 26¼+ ⅜
US&FP 106¼— ¾
USFght 26¼+ ¼
USGyps 110¾+1¾
USHoffM 32¾+ ¼
USIndCh 52¼+ ¼
USLeath 11⅝+ ⅛
USLeathA 37½+ ½
USLines 15½— ⅜
USLns pf 11⅛+ ¼
USP&Fdy 57
USPlayCd 66 —1
USPlywd 43 +2¼
USR&Imp 6⅝+ ⅜
USRub 69 + ½
USRubpf 169¼— ⅛
USSR&M 75⅛+ ½
USS pf 87
USSteel 83¾+1⅜
USStl pf 152½—1½
USTob 30 — ⅛
UnitStkyd 8⅞+ ⅛
UnitStrsA 15⅛— ⅜
Univ-CStl 24 + ⅜
UnivLab 8¾
UnivPic 45⅞— ⅜
—V—
VanNorm 21¼
VanRaalte 49
VandCp 32¼+ ½
VertCSug 21½— ⅛
VicChWk 39 — ½
Va-CarCh 8
Va-CChpf 78⅞— ⅜
VaEl&P 123 +1
VirgRy pf 41½— ½
—W—
WaldSys 19½— ⅛
WalgrnCo 41⅜— ½
WHG&W 97½+ ½
WalwthCo 14
WardBak 15⅞— ⅛
WarnBPic 34 + ⅜
WFdy&P 50 +2
WarPet 22
WGasLt 32
WaukMot 28½+ ½
WebTob 15⅝+ ⅝
WessO&S 37¼— ½
WindSug 35½
WPEI7% 116 +1
WVaP&P 39⅜+ ⅜
WAirL 39⅜— ⅜
WAutoS 59⅞+1⅛
WestMd 10½— ⅜
WestPac 54 + ⅜
WestUTA 53⅝— ⅜
WestAirB 35½+ ⅜
WestingEl 36 + ⅛
WestonEl 44 + ¼
WheelStl 45⅜+1
WhSprpf 100½+ ¾
WhiteDen 29½+1
WhiteMot 47⅛+1⅝
WhiteSM 17 + ⅜
WilcoxOil 11 + ½
WillysOv 21¾— ⅛
WilsonCo 19 + ⅜
Wilsonpf 101¼
WilsonJo 21⅜+ ½
WoolwFW 50⅜+ ½
WorthPM 67¾+ ¾
WPcvprpf 98 +1⅛
WPMprpf 95¾— ⅜
WyandW 21⅛+1⅛
—Y—
Yale&To 46½+ ¼
YorkCorp 23 + ⅛
YngS&W 29¼+ ½
YngSh&T 66 +1
YngsStDr 26⅜+ ¾
—Z—
ZenithRa 40½+ ½
ZonitePr 12½

Approximate final total today, 2,290,000 shares; previous day, 1,860,000 shares; week ago, 1,751,160 shares; year ago, 1,344,954 shares; two years ago, 856,030 shares; Jan. 1 to date, 353,703,054 shares; year ago, 238,787,790 shares; two years ago, 265,384,535 shares.

CASH GRAIN

CHICAGO, Dec. 6.—Cash wheat was quoted nominally at the ceilings today. Receipts 11 cars.

Corn was at the ceilings. Receipts 200 cars. Bookings 92,000 bushels.

Cash oats were steady to ½ cent higher. Receipts 25 cars.

Shipping sales 110,000 bushels.

Wheat: No. 2 red, 1.79, nominal; No. 2 hard, 1.79, nominal.

Corn: No. 3 white, 1.30¾.

Oats: No. 1 white, heavy, .80½; No. 1 heavy special red, .79¾; No. 1 extra heavy special red, .80½.

Barley: Nominal; malting, $1.21-1.39½; feed, $1.15-1.23½.

Field seed per hundredweight, nominal: Timothy, $5.25-5.50; red clover, $1.50; sweet clover, $10.75; alsike, $28.50; alfalfa, common, $33.50-36.50.

PROVISIONS

CHICAGO, Dec. 6.—Butter, firm; receipts 439,268; market unchanged.

Eggs, receipts 9,519; firm; market unchanged.

Potatoes: Arrivals 106, on track 237, total U. S. shipments 930. Supplies moderate. Demand slow, for western stocks market slightly weaker; for northern stocks market steady for best quality, slightly weaker for other crops. Idaho Russet Burbanks, U. S. No. 1, $2.85-3.25; Colorado Red McClures, U. S. No. 1, $2.65; Nebraska Bliss Triumphs, U. S. No. 1, $2.70-2.90; Minnesota and North Dakota Bliss Triumphs, commercial, fair quality $1.80-1.95; Cobblers, commercial, $1.90-2.00; Wisconsin Chippewas, U. S. No. 1, $2.30.

CHICAGO GRAIN

CHICAGO, Dec. 6.—

	Open	High	Low	Close	Prev. Close
WHEAT—					
Dec.		......	......	1.80½	1.80½
May	1.80½	......	......	1.80½	1.80½
July	1.76⅞	1.77⅛	1.76⅝	1.76⅞	1.76⅝
Sept.	1.74⅝	1.74⅝	1.73¾	1.73¾	1.74⅛
CORN—					
Dec.	1.18½	......	......	1.18½	1.18½
May		......	......	1.18½	1.18½
July	1.18½	......	......	1.18½	1.18½
Sept.	1.18½	......	......	1.18½	1.18½
OATS—					
Dec.	.75⅞	.75⅞	.74½	.74¾	.75⅝
May	.76	.76⅛	.74⅞	.75⅛	.75½
July	.73⅛	.73½	.71¼	.71¾	.72⅝
Sept.	.69⅛	.70¼	.67⅞	.68	.69
RYE—					
Dec.	1.81¾	1.82¼	1.75	1.75	1.77½
May	1.67	1.68⅛	1.62½	1.62⅜	1.65¾
July	1.44½	1.44⅛	1.43½	1.43⅞	1.43¾
Sept.	1.40¾	1.42	1.40	1.40⅛	1.40

DOW-JONES AVERAGES

NEW YORK, Dec. 6.—(UP)—Dow Jones averages:

Stocks:	Open	High	Low	Close	Net Chge.
30 Inds.	193.26	194.62	192.70	193.84	up 0.76
20 Rails	64.43	64.79	63.99	64.22	off 0.25
15 Utils.	38.73	38.95	38.58	38.71	up 0.04
65 Stocks	72.84	73.31	72.54	72.90	up 0.11

Bonds:	Close	Net Change
40 Bonds	107.64	off 0.07
10 1st-Rails	115.55	off 0.09
10 2d-Rails	100.43	up 0.04
10 Utils.	108.63	off 0.18
10 Inds.	105.94	off 0.07

Transactions in stocks used in averages today.

Industrials	114,400
Rails	88,100
Utilities	62,400
Total	264,900

NAVAL STORES

SAVANNAH, Ga., Dec. 6.—Turpentine 83 cents a gallon; offerings none (50-gallon barrels); sales none; receipts 12 barrels; shipments none; stocks 5,313 barrels.

Rosin: (100-pound drums), offerings none; sales none; receipts 82; shipments none; stocks 9,826.

Quotes: Prices unchanged.

SEWER PIPE AND FITTINGS

DRAIN TILE — For Prompt Service — Call JAckson 5000

CAMPBELL COAL CO.

238 Marietta St., N. W. JAckson 5000

BOND SALES

NEW YORK, Dec. 6.—Following is a partial list of closing prices of bonds on the New York Stock Exchange.

U. S. GOVERNMENT BONDS

(Dollars and Thirty-Seconds.)

TREASURY
2½s 52-50 107.7 +.11
2½s54-52 106.16
2½s69-64 102.2
2½s69-64 102
2½s69-64 102
2½s70-65 101.24— .5
2½s70-65 101.26
2½s71-66 101.22
2½s72-67 100.24— .6
2½s72-67 100.26

CORPORATION BONDS

—A—
Close Net Chg.
A&FP5s 107 +1
ATT2¾s 102⅝
ATT 3s 148¾— ½
ATT2¾s 102
ArmC4½s 105⅜— ⅜
ATSF4s 131¾+ ⅛
—B—
B&O95A 91
B&O95C 99⅛
B&Ocv 75¾— ½
B&OSW 103½+ ¼
—C—
CenPac5 105⅛— ¼
CRRNJ5s 45⅛
Chi&A3s 54 — ⅛
C&EI97 72¼+ ¼
CMSP5s75 87⅜— ⅜
SMS4½s 105¼+ ⅛
CMSP4½s 88⅞
CMS4½s 105½+ ¼
CMSP4s 105⅜+ ⅛
CNW4½s 93½— ⅜
CRIP4½s 67½— ½
CRIP4½s 25⅛— ⅛
CRIPr4s 62⅝— ⅜
CEIll3s70 107 — ¼
—D—
DL&W4s 63⅞
D&RG4s 70½+1¼
DRG5s55 15¼+ ¼
DRG 5s78 65 +1½
—E—
Er3½s2000 99⅞+ ⅛
—F—
FEC 5s '74 89 +3
—G—
GR&U4s69 80
—H—
HuC5s62A 1¾—1¼
H&M5s57 77⅛+ ⅜
H&Minc57 35 + ⅛
—I—
IC 4s 53 102½+ ⅜
IC r4s55 105 —1
IC 4¾ 66 95⅝— ¼
ICSL5s63 102½— ¼
IGN6s52 45 +1½
IntHE6s44 95½— ⅛
IT&T4½s 102¼— ¼
IT&T5s55 105 + ½
—L—
LVHT5s54 80¼+ ¼
LV5s2003st 61 + ⅛
LVs2003 54⅝+ ⅞
LV4s2003 51⅝+ ⅜
—M—
MaS 4s 57 90 + ⅛
MCG3½s69 110¼— ½
M-K-T562 95½+2
MKTaj 67 99½+3¼
MKT 4s90 90 + ⅛
MP5½s49 42⅞+1⅜
MP5s77F 98½
MP5s81 98½
MP g4s75 60⅜+1⅜
M&E4½55 77¼— ¼
—N—
ND3½60 105½
NOTM 54 99½— ½
NYC52013 100½+ ½
NYC4½ A 93¼
NYHH6s48 74⅞— ⅛
NYNH4½s 72½— ⅛
NYNH4s57 34 — ⅜
NYOW 92 22⅞— ⅛
NYOW 55 12⅜— ⅛
NYWB 46 32 — ⅜
NoP4½s 106½+ ¼
—P—
PenP&L 101¾— ⅛
PRRg4½ 126⅜— ¼
PereM3⅝ 102⅜— ¼
PhilR4s 23⅜— ⅛
PittCCoal 100½— ½
—S—
StLSF4½s 49⅜— ¼
StLSF4s 62⅜— ½
SeaALIn 78⅜— ½
SkellyO 102⅛— ⅛
SPa4½s 104 + ⅛
SPa4½s 105
SoPa4½s 103⅛— ⅜
SPa4½s 104⅜— ⅛
—T—
T&P3⅞s 100⅜+ ⅜
ThAv5s 50 — ¼
—W—
WestUn5s 107½— ⅛
WisCen4s 87 — ⅜
WisC4s 39 + ½

Final approximate total sales today, 6,870,000; previous day, 7,153,000; week ago, 6,900,300; year ago, 11,500,000; two years ago, 8,237,000; Jan. 1 to date, 2,151,994,410; year ago, 2,491,979,100; two years ago, 3,097,417,175.

DAILY BOND AVERAGES

(Compiled by the Associated Press.)

	20 Rails	10 Ind.	10 Util.	10 For.	10 L.-Y.
Net change	—.1	—.1	unch.	unch.	—.1
Thursday	102.7	103.7	107.7	76.0	116.8
Prev. day	102.8	103.8	107.7	76.0	116.9
Week ago	102.4	103.8	107.6	76.2	116.7
Month ago	101.8	103.7	108.4	75.2	116.5
Year ago	94.9	104.8	106.8	68.3	116.5
1945 high	102.8	106.5	108.5	76.7	118.7
1945 low	96.2	103.4	105.8	68.1	116.2
1944 high	96.5	105.7	107.3	68.8	116.7
1944 low	79.5	104.5	104.7	63.2	114.0

LIVESTOCK

ATLANTA.

(Furnished by White Provision Co.)

Hogs: Good to choice barrows and gilts, 140-500 pounds, $14.50; 175 pounds down, $14; sows, 180 to 500, $13.75.

Cattle: Good to choice steers and heifers, $15-16.50; medium to good, $11-15; common, $9.50-10.50; best beef type cows, $10.50-12.50; common cows, $8.95-9.50; cutters, $6.75-7.50; canners, $5.59-6.75; heavy butcher bulls, $10-11; commons, $8.50-10.50; best beef calves, $13.50-16; medium calves, $10-12; common calves, $9 down; best heavy, $13.50.

CHICAGO.

CHICAGO, Dec. 6.—(USDA)—Salable hogs 12,000, total 20,000; moderately active, weights under 240 pounds steady to 10 cents lower, weighty 240 pounds and up, 10 to 20 cents lower; sows, 15 to 25 cents lower; good and choice 190-240 pounds, $14.75-14.85; top $14.85 ceiling paid freely; weights over 240 pounds, $14.60-14.75 with few 350-pound weights $14.50; weights 180 pounds and down scarce; most sows $13.85-13.90; good clearance.

Salable cattle 5,500, total 6,000; salable calves 1,000, total 1,000; all classes and grades steady to strong; generally active, especially on good and choice steers and yearlings; clearance broad; comparatively little beef in run; about half dozen loads steers and yearlings at $18.00 ceiling; bulk $15.00-17.75; shortfed heifers predominating at $12.00-14.50; best around $16.50; cows in demand at $9.25-12.00, good cows to $14.00; most sausage bulls $11.50-12.50; beef bulls $12.50-13.50; vealers $15.50 down; stock cattle slow, steady, mostly $11.50-14.00.

Salable sheep 3,000, total 9,000; slaughter lambs fully steady, yearlings practically absent, slaughter ewes unchanged; good and choice native and fed wooled western lambs $14.50-14.75, mainly $14.65 and $14.75; few common to low medium light sortout natives $11.00-12.00, bucks included; common to choice native slaughter ewes $5.50-7.00; load good fed ewes held above $6.50.

SOUTHEASTERN AREA HOG MARKET.

THOMASVILLE, Ga., Dec. 6.—(USDA) Hog receipts totaled around 2,700 head at eight major packing plants in south Georgia, north Florida and southeastern Alabama. The trade ruled active and steady to stronger than Wednesday's average. Composite quotations on soft hogs follow: Bulk medium to choice barrows and gilts, 180 pounds up, $14.25 and $14.35; 150 to 180 pounds, $13.50 to $14.35; medium and good 130 to 150 pounds, $13 to $13.75, some around $14; 110 to 130 pounds, $12.50 to $13.50; 80 to 110 pounds, $12 to $12.50; medium and good sows, $12.60 to $13.60.

BUSINESS REPRESENTATIVES in PONTIAC, MICHIGAN

Now Accepting New Accounts

W. J. Collins & Associates

Purchasing & Sales Agents

Our business is representing you and your business in Pontiac, Mich.

614 Pontiac State Bank Bldg.

Pontiac, Mich. Ph. Pontiac 4518

COTTON SALES

ATLANTA SPOT

Atlanta spot cotton middling 15/16-inch (uncompressed in warehouse) advanced to 24.62 from 24.60 the previous day.

AVERAGE PRICE

NEW ORLEANS, Dec. 6.—(AP)—The average price of middling 15/16th-inch cotton at 10 southern spot markets today was five cents a bale higher at 24.39 cents a pound; average for the past 30 market days was 23.95. Middling ⅞-inch average was 22.81.

NEW ORLEANS RANGE

	Open	High	Low	Close	Prev. Close
December	24.54	24.54	24.54	24.56b	24.58b
March	24.55	24.55	24.46	24.51	24.53
May	24.42	24.42	24.35	24.38	24.37
July	24.10	24.11	24.05	24.07	24.05
October	23.40	23.43	23.30	23.32	23.35

b—Bid. Middling spot, 24.15.

NEW ORLEANS, Dec. 6—(AP)—Cotton futures were quiet and irregular today. Closing prices were steady, 15 cents a bale lower to 10 cents higher.

NEW YORK RANGE

	Open	High	Low	Close	Prev. Close
December	24.63	24.63	24.53	24.60	24.63
March	24.54	24.54	24.45	24.52	24.50
May	24.39	24.39	24.33	24.35	24.35
July	24.08	24.09	24.03	24.04	24.03
October	23.36	23.40	23.28	23.30	23.30
December	23.31	23.33	23.28	23.21b	23.24

Middling spot 25.12n. n-Nominal. b-Bid.

NEW YORK, Dec. 6—(AP)—Cotton futures rallied as much as 50 cents a bale early today on mill and commission house buying but subsequently developed a heavy tone on persistent hedge selling. Offerings were absorbed on the scale down through mill covering against textile orders. Traders were awaiting further developments on the crop and the export situation.

LOCAL SECURITIES

	Bid	Asked
Alabama Power $7 pfd.	119⅛	123⅛
Alabama Power $6 pfd.	109	111½
American Bakeries Co.	53	55½
American Discount Co. com.	16	17½
Atlanta Gas Light pfd.	106⅛	110
Atlantic Co. 5s, 1960	99½	101⅛
Atlantic Co. com.	14⅝	15⅝
Atlantic Steel Co. com.	48	50⅝
Bibb Manufacturing Co. com.	132	
Callaway Mills com.	32	
Callaway Mills pfd.	34	
Chicago & Southern Air Lines	35	37
Citizens & Sou. Natl. Bank	32	34
Columbia Baking com.	71	74
Columbia Baking pfd.	79	83⅛
Continental Gin com.	50	
Delta Air Corp.	68⅛	71⅛
First National Bank	46⅛	49
Fulton Bag & Cotton Mills	53⅛	56
Fulton National Bank	345	
Georgia Power $6 pfd.	116	118
Georgia Railroad & Banking	160	165
Haverty Furniture com.	24	26
Linen Service of Texas com.	4	4½
Mobile Gas Service com.	21⅛	23
Red Rock Bottlers	11⅛	12⅛
Rich's, Inc., com.	87	
Savannah-St. Aug. Gas com.	18	
Savannah-St. Aug. Gas pfd.	102⅛	
Savannah Sugar Refining com.	39½	41½
Southern Spring Bed com.	32	34
Southwestern Railroad	71	74
Thomaston Cotton Mills, com	26	
Thomaston Cotton Mills, pfd.	102⅛	
Trust Company of Georgia	1175	
West Point Manufacturing	75⅛	78⅛

(These bid and asked quotations represent prices at which one or more dealers, members of the N. A. S. D.; would trade with the general public at the time quotations were gathered—12 noon.)

Your interests are our interests—Local property values have gone up and while we don't want you OVER-insured, it is false economy to be UNDER-insured. For your protection, let us examine your policies.

DARGAN, WHITINGTON & CONNER, INC. — INSURANCE

GROUND FLOOR HURT BLDG. PHONE WALNUT 1971

Delta Air Corporation

—Common Stock—

BOUGHT—SOLD—QUOTED

Wyatt, Neal & Waggoner

First National Bank Bldg.

Atlanta, Ga. WAlnut 4700

TRUSTEES INVESTORS

. . . concerned with safety of their own or client's funds are invited to investigate the investment facilities of this Federal Insured Savings Association serving one of the nation's most resourceful communities.

Federalized 1934. Assets $4,200,000.00. Current dividend rate, 3% per annum. Operating statements furnished on request.

Phone, Call or Write

STANDARD FEDERAL SAVINGS AND LOAN ASSOCIATION

J. L. R. BOYD

Secretary and Attorney

48 Broad St., N. W. Grant Bldg.

WA. 6619. Atlanta, Ga.

Municipal and Corporation Bonds and Stocks

Brooke, Tindall & Co.

1140-50 C. & S. Bank Bldg.

WAlnut 3040

J. W. Tindall Byron Brooke

STOCKS AND BONDS FOR INVESTMENT

SUGGESTIONS, INFORMATION, QUOTATIONS FURNISHED

CLEMENT A. EVANS & COMPANY

INCORPORATED

ATLANTA — FIRST NAT'L BANK BLDG. | AUGUSTA — MARION BLDG. | COLUMBUS — MURRAH BLDG. | MACON — BANKERS LIFE BLDG.

FULTON BAG & COTTON MILLS COMMON STOCK

The Robinson-Humphrey Co.

Established 1894

RHODES-HAVERTY BLDG. WAlnut 0316

ATLANTA 1, GEORGIA Long Distance 108

Hurt & Quin, INC • GENERAL AGENTS

GENERAL OFFICES

Standard Bldg. ATLANTA, GA.

Service Offices: Miami, Fla. Jacksonville, Fla. Montgomery, Ala. Columbia, S. C.

The Best in Insurance Service

Company groups represented: FIRE: Home, Springfield, Agricultural, Royal-Liverpool, Century, London and Lancashire, American Equitable, Potomac, Manufacturers. CASUALTY: General Accident, Manufacturers.

Courts & Co.

INVESTMENT BANKERS

Members New York Stock Exchange and Other Leading Exchanges

UNDERWRITERS AND DISTRIBUTORS OF INVESTMENT SECURITIES

BROKERS OF BONDS, STOCKS, COMMODITIES

Private Wires • Home Office Atlanta • Phone LD159

CLASSIFIED ADS

Travel Opportunities 1

GOING TO CALIFORNIA?
DRIVE one of our cars free—We furnish car, you furnish gas; also cars to be driven from New York to Atlanta.
R. S. EVANS MOTORS
JA. 5661.

LADY driving to Los Angeles 10 or 11th, will take two. CA. 9246.

Lost and Found 8

LOST—One stainless steel steam table, top with cooper pad. This article is approx. 6 ft. long, 22 in. wide and 8 in. deep. If any information regarding this please call WA. 7451.

LOST—Small black mule, scars on right front leg, hind leg swollen, weight about 800 lbs. Finder please return 88 Piedmont, S. E., receive reward. No questions asked.

LOST—About Oct. 17, 18 or 19 small white box containing jewelry. Liberal reward. In reply give address and phone number. D-150, Constitution.

LOST—Black and white spotted bird dog about 3 months old. Vicinity West End. Few tan spots on legs and face. Reward. JA. 4754 or RA. 9307.

LOST—Saturday, Dec. 1, black leather purse probably at Varsity. Please keep cash, return purse and contents, including glasses. DE. 3472.

LOST—Yellow gold 17-jewel Elgin wrist watch in downtown area Monday. Please call WA. 4121, ext. 292 days; HE. 5409-W nights. Reward.

LOST—Dark gray overcoat, muffer and gloves in pocket. Greyhound bus station about noon Monday, Dec. 3. $10 reward. WA. 8026.

LOST: 1 diamond, 1 ruby ring surrounded by chipped diamonds in Union Station ladies room. Reward. Address D-135, Constitution.

LOST—Wedding ring, yellow gold, 7 stones, eng. JEAN-DOT. Liberal reward. CA. 6833.

LOST—Lady's Hamilton watch on inbound East Lake car. Five diamonds each end. Black band. Liberal reward. CR. 2486.

LOST—Discharge papers Saturday, downtown vicinity. Name Edgar Gibbons, No. 3232 0894, discharged from Fort Mc. WA. 9829.

LOST—Man's brown billfold, contains $55 cash, mustering out checks, papers and pictures; reward. Delmar L. Steakley, RA. 7115.

LOST—6-mo. boxer, tan and white, name Louis H. Moss, 3275 Peachtree Rd., N. E. CH. 2580, on collar.

LOST—Male black and white cocker spaniel, white chest and legs with spots. Reward. VE. 2394.

LOST—Brown male Cocker Spaniel, "Van," tag Dallas, Texas. Owner Allen, CH. 0570. Reward.

LOST—8 mos. old black female cocker spaniel. Reward. T. P. Goodwyn, 2480 Woodward way, N. E.

FOUND—A place to have my electric refrigerator and washing machine repaired. AT. 4205.

LOST—Tan billfold vic. Broad, Marietta, Ala. Need keys and papers. BE. 1004-W.

LOST—Occasional chair between East Point, College Park. Reward. CA. 3098.

LOST—Lady's billfold Thurs. a. m., Drs. Bldg. parking lot; $5 reward. VE. 1011.

LOST—Package from Rich's containing girdle and two brassiers. HE. 9019.

LOST—CAR KEYS AND CHAIN.
CALL MAIN 0633.

Personals 9

SELL WITH PHOTOGRAPHS
8½x11 PHOTOGRAPHIC reproductions made from your photographs. 500, $16.50; 1,000, $23.50. Guaranteed to match your original. Write for samples and quantity prices. Coleman & Associates, 133 Luckie, N. W., Atlanta 3, Ga.

MAX FRIED—Expert watch repairing by expert, professional new way timing while you wait, on machine. Cash for broken watches. Mail orders filled, prewar schedule and prices. 469 P'tree Arcade Bldg. CY. 2481.

MAGAZINES—Your choice of any. Special attention given to mail orders, clubs and renewals. Special servicemen and Xmas gift rates. Associated Magazine Subscription Serv., P. O. Box 670, Atlanta, Ga. JA. 3605-J.

WATCH REPAIRING and rebuilding. Let us make your watch work and look like new. Quick service. ENGRAVING. Reasonable prices. AL-RYCK Co., Jewelers. 87 Broad St., S. W.

PHOTOGRAPHS MADE IN YOUR HOME DAY OR NIGHT BY APPOINTMENT. CALL PAUL ROBERTSON'S STUDIO. HE. 1437. 15 YEARS' EXP.

DOLLS! DOLLS! DOLLS!
98c TO $8.95, all kind of Xmas gifts for you and yours. Plenty parking space. Rozettie's, 556 Whitehall, S. W., MA. 9922.

WATCH REPAIRS
48-HOUR SERVICE
BOB'S WATCH SHOP.
27½ BROAD ST., S. W.

EXPERT watch, clock and jewelry repairing; quick service. Clark's Furniture & Variety Store, 166 Decatur St. WA. 5436.

DREAM BOOK, "Lucky" goods, incense, herbs, oils, candles, spiritualistic books and supplies. Hussey's, 115 S. Broad.

WE REPAIR all makes of refrigerators and washing machines. New vacuum cleaners. Immediate delivery. RA. 1643.

WANTED lady to stay with girl every Saturday night, vicinity of Johnson Rd., N. E. (Morningside) VE. 1587.

WANTED—To rent office furniture. New or used. National firm, regional office. Address C-162, Constitution.

WILL PAY cash for junk metal toys; also old stoves. Get in touch with Mike, ex-soldier, WA. 0075 or JA. 8139.

STEVE HENDERSON—Remember West Riverside. Call Winifred at JA. 1063, between 9 a. m. and 5 p. m.

DR. C. A. DUNCAN, DENTIST
135½ WHITEHALL ST., S. W. MA. 4537.

ORDER YOUR CHRISTMAS TREE NOW SPRAYED SILVER OR WHITE. RA. 4170.

WILL exchange 12-gauge shotgun shells for nylon hose. Call Mr. Day, JA. 2969.

XMAS PHOTOGRAPHS MADE IN YOUR HOME. CALL LA MANCE, JA. 4943.

BEER BY THE CASE
760 PONCE DE LEON AVENUE

WASHING machines and refrigerators. All makes repaired. RA. 6742.

WAKE-UP SERVICE
$1.50 MONTH. CR. 2277.

NOTICE: Optician's trial case for sale. Fulton Clinic, 29½ Marietta St.

BACKFILL DIRT FOR SALE. DELIVERED PHONE JA. 4824.

BEAUTY AIDS

BEAUTY SERVICE
PERMANENT WAVES, hair shaping, shampoo, sets, scalp and dandruff treatment, hair tinting, bleaching, facials, packs, cold waves and all other beauty work at a saving to you. Service by first-class students. Best of materials used.
No appointment. No waiting.
ARTISTIC BEAUTY INSTITUTE
5½ Auburn Ave., Corner Peachtree.

THE ATLANTA OPPORTUNITY SCHOOL beauty salon wants to serve you. Shampooing, manicuring, facials, finger waves, regular and cold permanent waves. For appt. call AT. 1271. Hours 10-2, Monday through Friday.
417 PIEDMONT AVE., N. E.

CALL MRS. ROSA L. COLEMAN for professional permanent waving, hair cuts and styling. Booth rented with Bennie's Beauty Salon, Room 313, Volunteer Bldg. MA. 0521.

GUARANTEED perman't waves. Ryckeley's. 27½ Broad St., S. W. JA. 6830.

BUSINESS PERSONALS

LEWIS RIDLEY'S ORCHESTRA now available for engagements in your hotel, club or private parties. Write, wire or phone. AT 4177. 527 Morgan St., Atlanta.

EDUCATIONAL

HURST DANCING SCHOOL
SHRINE MOSQUE, FOX THEATER
FREE SAMPLE LESSON BY APPT.
THE GENTILE DANCE CLUB
WED. & SAT., 9 P. M. HE. 9226.
HALL AVAILABLE FOR RENTALS

Business Service 10

ADVERTISING SERVICE

DECALS, bk. matches, calendars, adv. specialties. Tuell, Healey Bl. WA. 7607.

BUILDING, GENERAL REPAIRING.

DRIVES
WALKS
WALLS
BASEMENT
WATERPROOFING
FHA TERMS IF DESIRED
NO CASH NECESSARY
MORRIS CONTRACTING CO.
853 COURTLAND, N. E. VE. 8831

PAINTING—CARPENTRY—REROOFING
PAPERING—FLOOR FINISHING
PLUMBING—BRICK WORK
SIDING—ROOF REPAIRS
NO CASH—36 MONTHS TO PAY
FREE ESTIMATES—PROMPT SERVICE
GENERAL REPAIR CO. VE. 7781.

CONSTRUCTION, building, driveways—excavation. W. Howard Miller. CR. 3191.

ROOF LEAKS stopped $3; gutters cleaned. John H. Rawlins, day or nite, MA. 0037.

HOUSE screens, general repairs, cabinet work. Price & Price. Call WA. 1084.

R. M. JONES—Carpentering, painting, replacing sills. JA. 3199-J.

LET US do your roofing, building and repairs. VE. 8251.

BED RENOVATING

SUPERIOR MATTRESS CO. HE. 9274.
835 BANKHEAD AVE., N. W.

ATLANTA'S OLDEST RENOVATORS.
TRIO MATTRESS CO. MA. 2983.

CASTING, METAL WORK

ALUMINUM casting, book-ends, metal toys, antiques reproduced. Concrete block machines made to specifications. Atlanta Aluminum Pattern Co. MA. 7451.

Business Service 10

CEMENT WORK

CEMENT WK. DRIVES, WALKS, BASEMENTS, FLOORS & WALLS, CEMENT BLOCK and BRICK WK. ESTIMATES FREE. J. G. POWELL, CR. 1577.

CONCRETE drives, walks, walls, basements, steps. Good work, fair price, terms. Mr. Smith, CR. 2827.

CALCIMINING AND FLOOR SANDING

PAPERING, painting, plastering. Kem-tone, cleaning, floor sandings and fin. Reas., guar. Robert Gaston, WA. 3053.

FLOORS sanded and finished; new and old floors. Earl Birdsong, WA. 5640.

ROOMS tinted $6, material furn. Papered $8. Kem-Tone. Elijah Webb, RA. 5090.

CALCIMINING, WALLPAPERING

EXPERT PAPERING. Kem-tone and cleaning; ask for Williams. HE. 1027.

CLEANING, WALLPAPERING.

EXPERIENCED paper cleaning, painting. Kem-Tone. Papering work guaranteed. City references. Moses Martin, RA. 8890.

I SPECIALIZE in cleaning wall paper and painting over it. John, WA. 5014.

CLEANING, $4. Kem-Tone or Calcimine applied $5 rm. Robt. Webb, RA. 9076.

CLEAN WALLPAPER LIKE NEW, $3 rm. Work guar. Martin Bros., VE. 8259.

FURNITURE UPHOLSTERING

REUPHOLSTERY—If you have furniture that you want to have reupholstered, rebuilt or repaired, phone for our representative to come to your home with samples. No down payment with order, 12 months to pay. Cochran Furniture Co., 85 Alabama, S. W., WA. 3733.

FOR THE MOST COMPLETE AND REASONABLY PRICED UPHOLSTERING SERVICE—FOR HOME OR INSTITUTION—CALL STERCHI'S, MA. 3100.

FLOOR COVERING

INLAID linoleums, large selection custom built kitch. cabinets, comp. modernization of your kitchen. Okarma's Flr. Coverings & App., 2293 P'tree, VE. 8311

FURNACE REPAIRING.

GUTTERING and furnace work. All work guaran. Sam Watkins, CR. 2118.

FOR PROMPT Furnace Cleaning and repairs call WA. 3653 or DE. 4325.

GRADING—HAULING

BUSBY CONST. CO.
Grading and Excavating
Complete Engineering Service
1315 E. PONCE DE LEON AVE.
CR. 2310. DECATUR, GA.

CALL VE. 1063 FOR GRADING, EXCAVATING, PLOWING AND HAULING.

GRADING, hauling dirt, planting yards and excavating. JA. 7930-M.

PAINTING.

NEW SPRAY equipment for large or small industrial jobs. Interior or exterior. Prompt service. MAin 4567.
WHITE ROOFING COMPANY
57 Alabama Street

PAINTING, inside, out. Plastering, repairing. Work guar. Harvey Fears, WA. 7074.

PLUMBING FIXTURES, REPAIRING

QUALITY MERCHANDISE, low prices. Pickert Plumbing Supply Co. WA. 2277.

PAINTING AND PAPERING.

PAINTING, PAPERING, FLOOR SANDING, RE-ROOFING & REPAIRS. CALL ME BEFORE YOU PAINT YOUR HOUSE; 36 MOS. TO PAY. FOR QUICK AND RELIABLE SERVICE. CALL MR. BENNETT. RA. 9978.

PAINTING AND PAPERING
REPAIRS, SIDING, FLOOR SANDING. NO CASH—36 MONTHS TO PAY
CALL MR. CAMPBELL—AT. 2228.

BRADLEY BROS., paint'g, paper'g; wk. guar.; white labor; free est. MA. 4506.

PAPERING, painting, Kem-tone. Leon Lackey, WA. 4269. 155 Vine St., S. W.

INSIDE PAPERING and painting. White labor. Best materials, labor. MA. 8046.

FOR painting, papering, interior decorating. Burpee & Son. CA. 4655. CA. 4495.

FLOORS sanded, refinished, painting, papering, decorating and ref. RA. 5339.

PAPERING, painting, exterior, interior, white labor. Free estimate. WA. 0425.

EXPERT PAPERING and painting. Free estimate, by ex-Seabee. MA. 9849.

EXPERT painting and papering; a veteran. Call Sanders. VE. 8374.

RADIO REPAIRING

RADIOS, all electrical repairing. Call Sylvan Hills Appliance Co., RA. 2828. Hours 5-10 p. m., all day Saturday.

BAMES, INC., WA. 5776; REPAIRS TO ALL MAKES RADIOS. VICTROLAS.

ROOFING, SIDING, REPAIRING.

Gutters, Down-spouts. Slate Roofing. Northside Roofing and Sheet Metal Co. R. B. Cofield, Mgr. CH. 0946.

CHAS. N WALKER ROOFING CO. "We top 'em all." 141 Houston, WA. 5747

ASBESTOS siding, reroofing. Terms. John McDaniel, CA. 4933, week days only.

ROOF LEAKS stopped that stay stopped. Gutters cleaned and painted DE. 6760.

GUAR. roof repairs and reroofing RA. 2081, Carl H. Stroud, 1175 Gordon, S.W.

RE-ROOFING and roof repairs, prompt service. W. S. Stroud, RA. 1292.

ROOFING, repairing leaks and gutters, painting. MA. 4895.

REFRIGERATOR, WASHERS REPAIRED

REFRIGERATION, expert service, all types. McKenney's. CA. 6916 day; CA. 2519 night.

REFRIGERATION SERVICE.
CA. 3591 Nights, AM. 2749.

WE REPAIR ANY MAKE WASHING MACHINE WK SERVICE. BE. 2490.

RUGS CLEANED, DYED, REPAIRED

DOG SPOTS PERMANENTLY removed. Floormaster Co., RUG DYERS. 3147 Peachtree Rd., Atlanta, Ga. CH. 6611.

ROOFING.

GUTTERS cleaned, repaired, repainted, new gutters, also roofs rep'd. JA. 3331.

Help Wanted—Female 30

LOCAL—LONG DISTANCE
OPERATOR POSITIONS
AVAILABLE
Ages 16 to 25
EXPERIENCE NOT NECESSARY
PAID REGULAR WAGES
WHILE IN TRAINING
BASIC salary with extra pay for evening work—overtime—Sundays. Interesting work—many opportunities for advancement. Attractive working conditions.
Apply Employment Office
SOUTHERN BELL
TELEPHONE AND TELEGRAPH CO.
51 Ivy St., N. E.

YOUNG WOMEN—AGE 16 TO 30
WESTERN UNION
offers you employment in clean, pleasant surroundings.
OUR OFFICE is centrally located convenient to all lines of public transportation.
Regularly scheduled INCREASED EARNINGS.
VACATIONS with pay.
group insurance, sickness benefits, etc. along with frequent
OPPORTUNITY for advancement.
APPLY MRS. MOSTELLER
Room 325 Western Union Bldg.
Forsyth and Marietta Streets

High School Graduates
SEARS MAIL ORDER IS IN NEED OF JUNIOR AND SENIOR TYPISTS, GENERAL CLERICAL WORKERS AND MESSENGERS. 5-DAY, 40-HOUR WORK WEEK. TIME AND ONE-HALF FOR OVERTIME. DISCOUNT ON MERCHANDISE PURCHASED AND MANY OTHER ADVANTAGES OFFERED ONLY BY NATIONAL FIRM. APPLY IN PERSON OR WRITE.
MAIL ORDER EMPLOYMENT OFFICE.
9 A. M. TO 4 P. M., MONDAY THROUGH SATURDAY.
SEARS, ROEBUCK & CO.

GIRLS—WOMEN
SEARS MAIL ORDER NEEDS ORDER FILLERS, WRAPPERS, PACKERS, GENERAL STOCK WORKERS, MESSENGERS AND SHIPPING ROOM WORKERS. GOOD PAY. PLENTY OF OVERTIME AND MANY OTHER ADVANTAGES OFFERED BY NATIONAL FIRM. APPLY IN PERSON.
MAIL ORDER EMPLOYMENT OFFICE.
9 A. M. TO 4 P. M. MONDAY THROUGH SATURDAY.
SEARS, ROEBUCK & CO.

DAVISON'S
HAS OPENINGS FOR EXPERIENCED PEOPLE FOR OFFICE JOBS. COMPTOMETER OPERATORS, STATISTICAL CLERKS, CLERK-TYPISTS AND GENERAL CLERICALS. ALSO OPENINGS FOR INEXPERIENCED PEOPLE AS SORTERS AND JUNIOR CLERKS. GOOD SALARY. CONVENIENT HOURS.
ALL EMPLOYE BENEFITS.
INCLUDING LIBERAL DISCOUNTS.
APPLY EMPLOYMENT OFFICE
DAVISON-PAXON CO.

WE NEED YOUNG WOMEN, 18 TO 35, as SALESLADIES, DEPARTMENT MANAGERS, FLOOR SUPERVISORS. Newberry's offers PERMANENT POSITIONS with GOOD STARTING SALARY and RAPID ADVANCEMENT. Vacations with pay. We prefer experienced people but WILL TRAIN alert, ambitious girls to fill responsible positions. APPLY IN PERSON.
J. J. NEWBERRY CO.
37 WHITEHALL ST.

SLIP COVER CUTTER
DAVISON'S HAS A PERMANENT JOB FOR EXPERIENCED SLIP COVER CUTTER
FULL TIME EMPLOYMENT
GOOD SALARY
ALL EMPLOYE BENEFITS
APPLY EMPLOYMENT OFFICE
DAVISON-PAXON CO.

WE HAVE a number of very excellent openings. If you are qualified for any type of office work, for immediate results, register with
ACCREDITED PERSONNEL SERVICE
703-04 William-Oliver Bldg. JA. 1851-2-3

Help Wanted—Female 30

DAVISON'S
HAS OPENING FOR ATTRACTIVE
YOUNG LADY
BETWEEN THE AGES OF 20 AND 35 FOR INTERESTING JOB AS
PHOTOGRAPHY COLORIST
APPLY STUDIO, 4TH FLOOR
DAVISON-PAXON CO.

COMPTOMETER OPERATOR—EXPERIENCED.
CLERKS, office; no previous experience required.
EDUCATIONAL requirements (minimum) high school graduate.
Ages—17 to 30.
AMERICAN TEL. & TEL. CO.
OFF. 8600, EXT. 538.

TELEPHONE OPERATORS
THE Holiday season will bring a need for experienced telephone operators. Vacancies in local and long distance. Full or occasional employment. Wage credit given for experience.
Employment Office
SOUTHERN BELL TEL. & TEL. CO.
51 Ivy St., N. E.

FINE OFFICE OPPORTUNITIES

SECRETARIES and stenos.	$125-$175
TYPISTS and dict. oprs.	$110-$150
PBX-TYPIST	$130
COMP. operators	$125-$135

Placement charge, one week's salary.
BUSINESS SERVICE CO.
111 Ten Forsyth St. Bldg. MA. 9186.

S. & W. NEEDS SEVERAL YOUNG LADIES FOR COUNTER WORK. Excellent chance for advancement. No Sunday or late night work. Can use some housewives who want to work lunch only. Apply in person.
S. & W. CAFETERIA.
189 Peachtree St., N. E.

5 Secretaries, downtown, 40 hours	
1 Steno.-Bookkeeper, 40 hours	$140-$165
4 Stenos., downtown, good opportunities	$145
3 Typists	$125-$140
Clerks	$120-$135

BLACKWELL PERSONNEL SERVICE
1515 Candler Bldg., MA. 7020

STENOGRAPHER FOR GENERAL OFFICE WORK. MUST BE GOOD WITH FIGURES. EXCELLENT WORKING CONDITIONS. SALARY $150 PER MO. SEE MRS. HORNSBY
IRVINDALE FARMS, INC.
1139 SPRING ST., N. W.

SALES PEOPLE WANTED
WE HAVE openings for wide-awake sales people who are interested in their post-war future. Also several openings for assistant buyers and heads of stock. Experience preferred, but not essential.
Apply Employment Office
J. H. HIGH CO.

EARN EXTRA CHRISTMAS MONEY as a sales lady at McCrory's. Pleasant, profitable employment, part time or permanent. No experience necessary. If you are 16 to 35 years old apply to Mrs. Rakestraw, McCrory's 5c, 10c and 25c Store, 73 Whitehall street.

EXPERIENCED POWER MACHINE OPERATORS, ages 18 to 35, for work pants. Good pay, 40-hour week, paid vacation, plant cafeteria and hospital, group insurance. Apply
NUNALLY & McCREA CO.
104 Mitchell St., S. W.

SELECTED POSITIONS

Secretaries	
Typists	$165-$175
Dictaphone Operators	$130-$150
	$130-$175

THE PRIVATE EMPLOYMENT SERVICE
"For The Better Applicants"
205 Haas-Howell Bldg.

CLERICAL WORKERS and general office. Age 18 to 25. High school graduates preferred. Good starting salary and chance for advancement, 5-day wk. See S. M. Bessemer, 820 Forrest Rd., N. E. Western Electric Co.

STENOGRAPHER for permanent position with established local concern. Downtown location; 5-day, 40-hour week; salary $125 per month. Apply in own handwriting and state age. Address D-146, Constitution.

WANTED—Experienced secretary. Must be well educated in English, typing and shorthand. Good salary, good working conditions. Apply the General Shoe Corp., Lawrenceville, Ga., ask for J. W. Mitchell.

THREE TYPISTS—Must be fast and accurate. Permanent positions. 40-hour week, time and half over 40 hours. Good starting salaries. Cunningham Multigraphing Co., 1016 Mortgage Guarantee Bldg.

COMBINATION stenographer and clerical worker. 5-day week in West End; 7 minutes from town. Quality Service Stores, 659 W. Whitehall St., S. W., AM. 1631, across from Candler Warehouse.

CHECKER—Experienced or will train for good steady position in our dry cleaning dept. Good hours and pay. Group insurance. See Mr. McCoy, American Laundry, 254 Walker St., S.W.

NEEDED at once, secretary with initiative; typing, shorthand, general office. State qualifications and previous experience. Good salary and opportunity for advancement. C-41, Constitution.

COUNTER GIRLS WANTED TO WORK FOR THE KRYSTAL CO. DAY OR NIGHT WORK. OFF ON SUNDAYS. APPLY TO MR. REECE FROM 9 A. M. TO 5 P. M. 32 MARIETTA ST.

EXPERIENCED WAITRESSES for new establishment. Neat and attractive uniforms sizes 32, 34, 36 furnished. Good pay and working conditions. Apply Goettlieb's, 101 Forsyth, N. W.

STENOGRAPHERS wanted now in state service. Annual and sick leaves with pay. Good promotional opportunities. Contact State Merit System, 301 22 Marietta St. Bldg. MA. 6342.

RECEPTIONIST-OFFICE WORKERS with typing exp. wanted by large manufacturing unit. Permanent job. Apply giving salary expected in first letter. Address C-161, Constitution.

GRADUATES, undergraduates or practical nurses for institutional work. Good salaries with maintenance. Write box F-999, Constitution, and give full information when replying.

RETOUCHERS—Experienced negative retouchers wanted at once by local laboratories; excellent pay and ideal working conditions. See or write Mr. Miller, 334 W. Peachtree St.

EXPERIENCED laundry checkers wanted; good salary and working conditions. If interested in good job, apply at once. Laundry Service Co., 275 Houston St., N. E., MA. 8061.

SALESGIRLS and cashiers wanted, permanent positions, pleasant working conditions, experience preferred. Apply Three Sisters, corner Whitehall and Alabama.

CLERK for laundry substation. Good hours and pay, group insurance. See Mr. Zachary, May's Laundry, 520 W. Peachtree St., N. W. 2 to 3 and 5 to 6 p. m.

ATTRACTIVE girls for athletic type work. Salary starts at $50 a week. Apply evening from 5 to 7, Sports Arena, on Memorial Drive, to Miss O'Neill.

NATIONWIDE EMPLOYMENT SERVICE
1214 First National Bank Bldg.
2 P. B. X. Receptionists, one with typing, downtown, 5-day week, salary $90-$125.

CHECKER—Experienced or will train for our starch dept. Good hours and pay. Steady work. See Mr. Maddox, American Laundry, 254 Walker St., S. W.

WHITE NURSE WANTED for 2 children. Top salary, no laundry. Do not apply unless experienced. Mrs. James White Jr., 1084 Prince Ave., Athens, Ga.

TYPIST AND OFFICE MESSENGERS—High school graduates—ages 16 to 25. AMERICAN TEL. AND TEL. CO. Official 8600, Extension 473.

WANTED assistant for general office work. Some Sunday and some night work. 44 hours week. Moderate salary. Address C-160, Constitution.

STENOGRAPHER-TYPIST—Ediphone operator. Will also consider beginner. Apply 727 Trust Co. of Ga. Bldg.
HOME INSURANCE CO.

STENOGRAPHER—Good salary, permanent, 5½-day week. Vacation with pay. See Mr. Ramsey, The Patent Scaffolding Co., 38 Haynes St., N. W.

ATKINS PERSONNEL SERVICE
419 PETERS BLDG.
SEE US ABOUT YOUR EMPLOYMENT PROBLEMS.

CLERK-TYPIST under 25 years of age; national branch office; 5-day weeek. Good opportunity for advancement. Call WA. 9767, Ext. 14.

COUNTER girls wanted. Apply in person to C. S. Jacobson, 734 Ponce de Leon, between 9 a. m. and 12 noon. Experience not necessary.

EXPERIENCED sales clerk wanted. Apply in person to Mr. W. M. Liggin between 8:15 and 10 a. m. Fort McPherson Post Exchange.

WAITRESSES, part time or full time, ages 16 to 35, 6 days week. Apply to restaurant manager, McCrory's 5 and 10c Store.

EXPERIENCED waitresses wanted. Meals and uniforms furnished, good tips. Apply Original Waffle Shop, 62 N. Pryor street.

STENOGRAPHY comptometer, bookkeeping, English. Day-evening classes. Marsh Business College. 755 P'tree. VE. 9613.

EXPERIENCED TYPIST as billing clerk; 5½-day wk, $32 weekly. Chance for advancement. Call WA. 3233, Mrs. Belvin.

SALES GIRLS, age 18 to 45. Apply information desk. S. H. Kress Co., 1012 Peachtree, N. E. 50 Broad St.

WANTED—Linen-rm. clerk. Experienced only need apply. Hours 7:30 to 3:30. Housekeeper, Winecoff Hotel.

WAITRESS WANTED—Good salary, excellent tips. Central Cafe, 1318 N. Main, East Point. RA. 9325.

YOUNG lady typist-PBX operator. Reply by letter, stating salary expected. Address B-148, Constitution.

EXPERIENCED waitresses. Apply in person. La Louisiane Restaurant, Forsyth and Luckie Sts.

WAITRESSES wanted at once. Apply in person. Roosevelt Restaurant, 630 Peachtree St., N. E.

Help Wanted—Female 30

SODA DISPENSERS
CASHIERS—DRUG CLERKS
LANE IS GROWING. GROW WITH LANE
Lane Drug Stores, Inc.
477 PEACHTREE ST., N. E.

GIRLS to work in meat packing department. Permanent employment. Apply 540 Pryor St., S. W.

EXPERIENCED watiresses wanted. Good pay and hours. Apply Jim's Cafe, 174 Spring St., N. W.

SEAMSTRESS, EXPERIENCED IN MAKING DRAPERIES AND SLIP COVERS. CH. 1519.

WANTED—A good beautician; pay well. Contact Mrs. B. H. Moxley, Hawkinsville, Ga.

SEVERAL power machine operators. Arrow Shirt Co., 2022 Murphy Ave., S W

EXPERIENCED filing clerk. Apply Haverty Furniture Co., 22 Edgewood, N. E.

WE SPECIALIZE IN HOTEL JOBS. SPECIAL SERVICE BUREAU, JA. 1584.

PERMANENT baby nurse or governess. 3061 Pine Valley Rd. CH. 3186.

Help Wanted—Male 31

WORKROOM MANAGER
LARGE DRAPERY WORKROOM NEEDS THE SERVICES OF A MANAGER WHO IS THOROUGHLY TRAINED IN THE MAKING OF SLIP COVERS, DRAPERIES, CORNICES AND UPHOLSTERY WORK. APPLICANT MUST BE EXPERIENCED IN SUPERVISORY WORK AND BE THOROUGH AND ACCURATE IN HANDLING DETAILS. EXCELLENT OPPORTUNITY FOR PERSON BETWEEN THE AGES OF 30 AND 45, FOR PERMANENT EMPLOYMENT WITH RELIABLE FIRM. CONVENIENT LOCATION. GOOD SALARY AND ALL EMPLOYE BENEFITS.
Address B-199, Constitution.

WANTED EXPERIENCED
FURNITURE SALESMAN
WHO IS INTERESTED IN PERMANENT POSITION IN DEPARTMENT STORE. STATE EDUCATIONAL BACKGROUND AND PREVIOUS FURNITURE EXPERIENCE
APPLICANT SHOULD BE BETWEEN AGES OF 30 AND 35. EXCELLENT COMMISSION OPPORTUNITY.
ADDRESS B-147,
CONSTITUTION

Educational Salesman
THE Alexander Hamilton Institute has an opening in the Atlanta territory for a man 35-50, accustomed to making a minimum of $4,000 per annum. Educational sales experience desired but not essential. Training—field coaching, advertising and circularization leads are furnished at our expense. Liberal compensation. Opportunity for returned veterans. Box F-994, Constitution.

OFFICE AND SALES POSITIONS
H. S. GRAD., 24-28 years, good phone voice, train for sales. Open.
SALESMEN, expd. chem. bkgrd, 28-40 years. Open.
TYPIST-GENL. CLERK, $140-$150.
Placement charge, 1 week's salary.
BUSINESS SERVICE CO.
111 Ten Forsyth St. Bldg. MA. 9186.

NATION WIDE EMPLOYMENT SERVICE
1214 First National Bank Bldg.
SALES 6 Southeastern states, 3 out-of-town headquarters: A-1 concerns. Top pay.

CASHIER—Must stand bond, excellent opportunity to learn profitable business, leading to management, $175-$225.

PRINTER—One capable, sober, ready and willing to do usual run of work in up-to-date weekly plant; permanent job; 40-hour basis; time and half for all overtime; wire salary expected and when you will report for work. Tribune Publishing Co., Cartersville, Ga.

MANAGER—PARTS DEPARTMENT
MUST HAVE thorough experience in Ford parts, and actual management of Parts Dept.; good pay and bonus. See Mr. Frost.
FROST MOTOR CO.,
450 Peachtree St., N. E.

SODA DISPENSERS
CASHIERS—DRUG CLERKS
LANE IS GROWING. GROW WITH LANE.
Lane Drug Stores, Inc.
477 PEACHTREE ST., N. E.

YOUNG man, 18-25, for permanent work in order department of established local wholesale concern. 5-day, 40-hour week; downtown location; salary $150 per month. Apply in own handwriting and state age. Address D-145, Constitution.

WE HAVE a number of very excellent openings. If you are qualified for any type of office work, for immediate results, register with
ACCREDITED PERSONNEL SERVICE
703-04 William-Oliver Bldg. JA. 1851-2-3.

WANTED—Manager for reinforcing steel fabrication yard, must be familiar with detailing, estimating, steel sash, bar joists and accessories. Permanent position. Write P. O. Box 664, West Palm Beach, Fla., giving qualifications.

AUTO MECHANICS, experienced men only Chrysler Corp. Products. Top salary. Please do not apply if not interested in a permanent connection. See Mr. Tooke, HARRY SOMMERS, INC. 446 Spring St., N. W.

HAVE good job for fully experienced mechanic in shirt factory; middle-aged man preferred; good pay. Call collect 42-J, Johnston, S. C., Johnston Manufacturing Co. J. J. Teskey.

WANTED—First-class truck painter and metal man on truck bodies and fenders, also truck body builder. Apply Southeastern Body Works, 247 Blvd., N. E. MA. 1346.

STRUCTURAL steel draftsman for permanent job with progressive manufacturing company. State past experience and salary expected. Address C-154, Constitution.

DICTAPHONE operator, 5 days per week, salary $30 per week. Permanent position, pleasant working conditions. Atlanta Stove Works, 112 Krog St., Northeast.

SALESMAN, with car. Cover laundry and dry-cleaning trade. Excellent opportunity. Established territory. Drawing against commission. Write details. Box 1607, 217 Seventh Ave., New York.

CAPABLE structural steel estimator for large manufacturing company, permanent job; state experience and salary expected. Address C-155, Constitution.

STOVE MOLDERS FLOOR and SQUEEZER; permanent job, union shop running 6 days week. Good pay. ATLANTA STOVE WORKS, Atlanta, Ga.

STENOGRAPHER, good salary, permanent, 5½-days week, vacation with pay. See Mr. Ramsey, The Patent Scaffolding Co., 38 Haynes St., N. W.

AUTO parts salesman wanted to sell a closeout lot 19,000 Blue Crown spark plugs, attractive proposition. Safety Equipment Co. JA. 5038.

JOURNEYMAN linotype operator, for day or night shift. Permanent; plenty of overtime. Darby Printing Co., 215 Central Ave., S. W.

DAY LABORERS, good pay, short hours, time and half for over 40 hours a wk. Martin Furniture Industries, 954 DeKalb Ave., N. E.

SHIRT finishers, $18 per week. Experience necessary. Apply Monday 8 a. m. Flowers Laundry, WA. 5844. 361 Moreland Ave., N. E.

WANTED—Experienced counterman, top pay; no exp necessary; day or night work. The Varsity. 61 North Ave., N. W.

EXPERIENCED GROCERY CLERK, permanent position, good pay. H. Bierman, 451 Cherokee Av., S.E. MA. 0326-7.

SCHOOL BOYS make EXTRA MONEY, work afternoons or evenings. Pleasant work. Apply FOX THEATER.

WANTED—One good body and fender man. Wagstaff Motor Co., 46 North Ave., N. E. See Mr. Reid.

PHOTO COUPON MEN, best deal in town. See Mr. Mandel, 334 W. Peachtree St., second floor.

BICYCLE messengers, must have own wheel, $22 per week. Rand & Co., Inc., 201 Spring St., N. W.

EXPERIENCED bartender. Apply after 11 a. m. Mr. Bell, Paradise Room, Henry Grady hotel.

HABERDASHERY salesman, salary basis; good position, right party. 15 Decatur St. FRANKEL'S.

DEPENDABLE, sober man, middle aged preferred. Pastime Billiard Parlor, 77½ Peachtree.

HOTEL, CLUB, INSTITUTIONAL JOBS. SPECIAL SERVICE BUREAU, JA. 1584.

COUPON picture salesmen to travel. Apply H&W Studio, 30½ Broad St., S. W.

EXP. LAUNDRY ROUTE MAN for established territory in Atlanta. 277 Ellis St.

MEDICAL DR. wanted; old established well-paying; best location. WA. 5356.

FOR BETTER OFFICE POSITIONS register Executive Service Corporation.

SALESMEN—INTANGIBLES
CALLS PREARRANGED. JA. 5139.

LINOTYPE operator, also night cylinder pressman. Bowen Press. DE. 3383.

BODY MEN AND MECHANICS.
MILLIRON'S GARAGE, CA. 9771.

CARPENTERS wanted for Curtis trim work. $1.25 per hr. Call MA. 4679.

Help, Male and Female 32

WANTED—SODA FOUNT MANAGERS, CASHIERS, SODA DISPENSERS AND WAITRESSES. TOP SALARIES. SEE MR. MARONEY OR MRS. ANGELLETI.
JACOBS PHARMACY CO.
77 Auburn Ave.

LOOK HERE! Wanted—Men and Women to start in business on our capital. Sell some 200 farm-home products. Thousands our dealers now make quick sales, big profits. For particulars write Rawleigh's, Dept. GAL.-15-192, Memphis, Tennessee.

WANTED—Manifest clerk, hours 2 p. m. to 10:30 p. m. Central Truck Lines, MA. 6714.

Help, Male and Female 32

BEAUTY CULTURE AND BARBERING classed essential to health and morale by War Production Board. Urgent need for operators. Short course qualifies. Day classes. Call or write Moler College, 34½ Marietta St., JA. 3209.

OPPORTUNITY for intelligent couple to operate dining room in daytime; 3 miles from town. Must do cooking and serving. Living quarters furnished. References required. Phone WA. 2843. Mr. Carter.

Teachers Wanted 37

TEACHERS WANTED — Wanted high school and grammar school teachers. Two years college or more. Good working conditions. State salary. Apply to E. M. Thompson, County School Superintendent, Douglas, Georgia.

DEGREE teacher wanted for 3 classes. Civics, 1 class biology, 1 class occupational guidance. Start at once. Call or write W. B. Crawford, Conyers High school, Conyers, Ga.

Situations Wanted—Male 41

UNIV. OF GA. GRADUATE, AGE 41, DESIRES CONNECTION IN SELLING. GOOD WILL OR LIAISON CAPACITY. LEGAL EXPERIENCE; HAVE SOLD INTANGIBLES. EXCELLENT HEALTH. VERY NEAT APPEARANCE. FREE TO TRAVEL. NO CAR. D-151. CONSTITUTION.

HIGH TYPE, sober, reliable married man, age 40, desires permanent position with future; exp. in stock, ship, and rec., insp. supervision, records, mechanically inclined. Own car. A-1 ref. HE. 6677-W.

DISCHARGED AAF pilot, 29, high school graduate, desires permanent position with a future. 8 yrs. sales exp. Address Box F-996, Constitution.

MAN with 20 years' experience steamfitting and welding desires job as maintenance man. F. Gaffney, HE. 2802.

YOUNG VET wants job for approximately two months. CR. 2212.

Help W'td—Female—Col. 42

WANTED—SEVERAL WOMEN, 20-30 years old, 130 to 150 pounds, for full-time permanent dining room jobs. No Sunday or late night work; meals and uniforms furnished. Good pay.
S. & W. CAFETERIA
189 Peachtree St.

HOUSEKEEPER, settled and clean, wanted to live in with couple. Light work and cook 2 meals per day. No laundry; nice room with board; salary, time off. Colored settlement and church in rear. Johnson, 744 Ashby St., S. W. or RA. 8527.

GENERAL SERVANT WANTED—House-work-cook for family of three. Thurs. afternoon and Sun. off, $15 week. Must be experienced and have references. Before 10 a. m. and after 6 p. m. DE. 9869 after 10 a. m. and until 6 p. m. JA. 1543.

HOUSEKEEPER, girl or woman, unmarried; general housework, care of one school-age child; steady position, own room and bath, good salary. Write to Mrs. S. Rischall, 5431 N. Kimball Ave., Chicago, Ill

COOK, general maid. Thurs. and Sun. afternoons off; live in; comfortable, conv. accommodations in home; $18 week, Christmas bonus. 3619 Tuxedo Road, CH. 9530.

EXPERIENCED dry cleaning checkers, 2 shirt operators, 3 silk finishers. 5-day week, high salary paid. Joe May Cleaners & Laundry. 552 Ponce de Leon Ave.

EXPERIENCED girl wanted for general housework, doctor's home; must be fond of children; excellent salary. Write to Mrs. I. M. Turner, South Fallsburg, N. Y.

HOTEL MAIDS
8-HOUR days, one day week off; good pay. Hotel Hampton, 35 Houston St., Northeast.

WANTED, best cook in Atlanta for fine north side home. Good pay, good hours, good quarters. Phone daytime. HE. 6511

RELIABLE woman for general housework and cooking; live on place; health card and references required; good pay. AT. 1726.

SETTLED woman cook for full-time job; room and bath over garage; near Peachtree car line; references. HE. 2972

MAID for general housework, cook one meal a day and light laundry. Thurs. afternoon, all day Sunday off. CH. 0587.

MAID wanted for light housework and laundry, no cooking; excellent salary; live on or off premises. CR. 2318.

EXPERIENCED marker, 5-day week. Good pay. Apply in person. Clark Laundry, 1107 Peachtree St., N. E.

COOKS, MAIDS, bus and salad girls needed; night jobs, good pay per hour. Apply 837½ Hunter. Acwood.

DISHWASHER—No night or Sunday work; good pay. Variety Sandwich Shop, 7 Auburn Ave., N. E.

A-1 ALL-ROUND woman cook for restaurant, $25 week. Apply in person, 2247 Peachtree Road, N. E.

SHORT-ORDER COOK and dishwasher; no Sunday work. West Point Cafe, 645 Whitehall St., S. W.

EXPERIENCED cook, general servant; 5½ days week, $18; references. Biltmore Apts., VE. 0501.

MAID, 2 days, 9 a. m. to 5 p. m., $2.65 per day. Health card and reference required. AT. 2378.

LAUNDRY PRESS OPERATORS and shirt finishers. MODEL LAUNDRY, 409 Houston St., N. E.

NURSE-MAID general housework; Thursday afternoon and every other Sunday off, $15. AT. 3713.

SETTLED woman to cook and do general housework. Can live in. Good salary. CH. 0811.

COOK-MAID wanted, ½-day work, Apt. 2 blocks Peachtree. Excellent wages. Phone VE. 4450.

EXPERIENCED child's nurse, references, top salary. Live on or off lot. Call CH. 8318.

COOK, general housework, adults; all day Thursday and one-half day Sunday off. CR. 1922.

NURSE-MAID, some housework; hours 9 to 6:30; 6 days week; references. VE. 6169.

MAID-COOK, pleasant working conditions, good pay. Call AT. 2767 before 8 p. m.

WAITRESSES, 18 to 30 years of age. Apply in person, 2247 Peachtree Rd., N. E.

EXPERIENCED maid wanted; good salary. 501 Boulevard, N. E., Apt. C-1.

EXCELLENT COOK FOR SMALL FAMILY. GOOD PAY, CALL JA. 1372.

MAID for general housework; excellent living quarters on lot. CH. 2327.

N. Y. HOMES want 2 cooks, age 25 to 45, $25 weekly. AT. 1074.

DISHWASHERS. APPLY JIM'S CAFE, 174 SPRING ST., N. W.

WANTED—Maid. Room on place. Small family. DE. 1577.

MAID, general housework and cook; good pay. VE. 4895.

Help W'td—Male—Col. 44

PULLMAN PORTERS ARE URGENTLY NEEDED FOR THE TRANSPORTATION OF THE ARMED FORCES AND CIVILIAN TRAVEL. GOOD PAY, EXCELLENT WORKING CONDITIONS, RAILROAD RETIREMENT AND GROUP INSURANCE. MUST BE OF GOOD CHARACTER, ABLE TO FURNISH A-1 REFERENCES AND HAVE AS MUCH AS EIGHTH GRADE EDUCATION BETWEEN THE AGES OF 24-39. APPLY IN PERSON AT ONCE. THE PULLMAN COMPANY EMPLOYMENT OFFICE, 117½ FORSYTH, S. W.

CONSTRUCTION laborers, 65 cents hour; mason tenders, 75c hour, time and one half for all over 8 hours, double time for Saturday and Sunday. Apply Laborer's Union office, 143½ Auburn Ave.

AUTO DEALER wants 2 reliable men for porter work and car washing. Good hours and pay. See Mr. Andrews or Mr. Johnson. J. W. Goldsmith, Inc., 486 W. Peachtree, N. W.

WANTED—HUSKY MEN TO FILL JOBS STARTING AT 50c PER HOUR. PLENTY OF OVERTIME PAY NOW APPLY 317 DECATUR ST.

WANTED—Two experienced service station porters. Good pay, good hours. Apply Ponce de Leon Service Station, 444 Ponce de Leon Ave.

DAY LABORERS, good pay, short hours, time and half for over 40 hours a week. Martin Furniture Industries, 954 DeKalb Ave., N. E.

BOY wanted to help in dry cleaning room; good salary if you qualify. Apply Sig Samuels & Co., 906 Boulevard, N. E.

PORTED WANTED for store work; good salary, permanent position. Apply The Hub-Budget Shop, 115 Whitehall St., Southwest.

BUS BOY, EXP. WAITER. APPLY AFTER 11 A. M. MR. BELL, PARADISE ROOM, HENRY GRADY HOTEL.

BOY for porter work in dry cleaning plant. Good hours, good pay. Apply Colonial Cleaners, 2108 Peachtree Rd.

FIREMAN, pot washers, janitors. Apply in person to office Georgia Military Academy, College Park, Ga.

DISHWASHERS and bus boys; day or night work; top pay. The Varsity. 61 North Ave., N. W.

WANTED—20 men or boys, day or night work, $20 to $30 week. The Varsity. 61 North Ave., N W

SHINE BOY wanted with experience. Apply Jefferson Hotel Barber Shop, 74 Alabama St., S. W.

DEPENDABLE porter-rack man, day shift. Pastime Billiard Parlor, 77½ Peachtree.

MEN with trucks who know city. Phone WA. 8672 or apply 64 Hunter St., N. E.

JANITOR for part time, private home. Good proposition. 690 W. Peachtree St.

SALAD BOY and kitchen helper wanted. Apply 1026 Peachtree. AT. 4409.

GOOD PRESSER wanted; good salary and tips. 124 Peachtree.

JANITOR wanted. Apply to Mrs. Rice, 826 Peachtree St.

Help—Male-Female—Col. 45

IF YOU are interested in permanent or part-time hotel work of any description, apply in person to asst. mgr. Hotel Briarcliff. 1050 Ponce de Leon Ave. N. E. 10 a. m. to 2 p. m. Monday through Friday.

Help—Male-Female—Col. 45

INCREASE YOUR CHRISTMAS FUNDS. AGENTS AND JOBBERS, SELL LUCKY SEVEN COSMETICS. WRITE QUEEN-ANN CO., BOX 820, ATLANTA

WANTED—Reliable good chef, 3 or 4 waitresses, bus boy, and good short-order cook, food checker. Pershing Point Hotel, 1428 Peachtree.

GENERAL restaurant cook wanted at once; good salary. Also porter. Central Cafe, 1318 N. Main, E. Point, RA. 9325.

AGENTS wanted, guar. $20 a wk. for a few hrs. ea. day, selling Bulger's Medicine. P. O. Box 5072, Atlanta 2, Ga.

KITCHEN help, night work; good hours, good pay. Apply Original Waffle Shop, 62 N. Pryor.

COUPLE to live on place, to work as janitor and maid. 893 Peachtree, N. E.

PORTERS—Part time night cleaning and maids 6½ Broad St., N W

EXPERIENCED cook wanted. Chestatee Inn, 580 Ponce de Leon.

Business Opportunities 50

FOR SALE—Cafe, $7,500 equipment; low rent, good lease. Monthly net profit, $500. Price $6,500 cash. Located northeast Georgia industrial town of 7,000 population. Good reason for selling. Write F-993, Care Constitution.

PARTY wanted who can invest approx. $10,000 and services with a concern well established who does manufacturing, selling and contracting work. Will exchange references. Address C-177, Constitution.

LIQUOR STORE, outside city, large frontage on main highway, store rentals $200 mo. Property and liquor license $42,500 with $25,000 cash. Southern Business Brokers, 406 Volunteer Bldg. Est. 25 yrs.

HOME AND AUTO SUPPLY STORES—Franchise and merchandise available now for new Associate Stores. Write or wire. KENYON AUTO STORES, Dallas 1, Texas.

SMALL metal shop and manufacturing Co., good location. Other business reason for selling. 230 Simpson. MA. 6351.

HOTELS—Sales and leases our specialty. Carrington Realty Co., 482 Peachtree Arcade. WA. 3773.

FOR SALE—TEA ROOM
AT. 9156.

SERVICE Station, doing good business, 1473 Spring St., N. W.

Wanted—Business Opp. 51

WANTED—Will buy drug business in town 3,000 to 6,000 population; prefer N. E. Georgia. H. F. Anthony, Danielsville, Ga.

ALL TYPES business or locations wanted by veterans. List yours with us; no charge to buyer or seller. Post Office Box 4985.

Money To Loan 52

WHY?
PAY OFF YOUR PRESENT LOAN
COME IN AND GET A SPECIAL
2ND MORTGAGE LOAN
AT "EQUITABLE"
LOOK!
AT THE AMOUNT EQUITABLE LOANS
AT REDUCED PAYMENTS

Year	Ford	Chev.	Plym.
36	$320	$325	$310
37	$475	$525	$500
38	$550	$625	$600
39	$685	$725	$750
40	$995	$1,005	$975
41	$1,185	$1,195	$1,195
42	$1,300	$1,400	$1,350

Other Makes In Proportion
Equitable Credit Corp.
A National Financial Institution
23 Auburn Ave., N. E. JA. 1153
Atlanta, Ga

LOANS! LOANS!
N-E-E-D M-O-N-E-Y?
ANY AMOUNT FROM
$50 TO $1,000
SIGNATURE—CO-MAKER—AUTOMOBILE OR FURNITURE
"AUTOMOBILE FINANCED OR REFINANCED"
EMPLOYEES LOAN & THRIFT CORP.
31 POPLAR ST. WA. 5169
ACROSS FROM OLD P. O.

EXTRA MONEY FOR CHRISTMAS EXPENSES
IT TAKES cash to keep pace with the annual Christmas shopping spree. You can arrange for your Christmas cash in one trip to your nearby Seaboard Finance Company office. Loans on automobiles or furniture, fully paid for or not, your personal signature, diamonds or other collateral. Talk it over with Seaboard at 12 Pryor Street in Atlanta.
Seaboard Finance Co., Inc.
12 Pryor St., S. W. WA. 5771

SAVINGS BANK RATES
ON monthly repayment loans secured by endorsers, household furniture, diamonds, automobiles and other personal property. Loans made for longer than 12 months if for educational medical, hospital or business purposes. Prompt service, liberal appraisals, confidential. Your business will be appreciated.
SOUTHERN SAVINGS BANK
Affiliated with Hartsfield Co. Inc.
6 Pryor St. S W WA 5460

LOANS
on
DIAMONDS
JEWELRY
SILVERWARE
MUSICAL INSTRUMENTS
ANYTHING OF VALUE
Confidential—Reliable—$1 to $5,000
CITIZENS LOAN ASS'N.
195 Mitchell St. WA. 7911.

MAKE REAL ESTATE LOANS—Federal plan, in Fulton and DeKalb counties. Small monthly payments Lowest rates. No application or inspection fee Prompt service. Atlanta Federal Savings & Loan Ass'n, 22 Marietta St Bldg. Ground floor WA 2215

EMERGENCY LOANS
$30 to $2,500
WE SPECIALIZE IN
Quick Signature Loans
LOCAL LOAN & THRIFT CORP.
72 Forsyth St., N W JA. 0810

LOANS ON DIAMONDS
AND JEWELRY
CENTRAL JEWELRY &
LOAN COMPANY
114 PEACHTREE, N E COR HOUSTON
WA. 6826

LOANS on autos, furniture, signatures and other collateral.
GENERAL FINANCE & THRIFT CORP.
67 Forsyth St., N. W. WA. 7911

FOR PROMPT ANSWER TO
Application for Real
Estate Loans. Call
F W HEAD, JA. 4164

UNIVERSAL AUTO FINANCE COMPANY, 179 SPRING ST., AT CARNEGIE WAY, JA. 5624.

REPAIR NOW $300 up No commission. 6% and 7% American Savings Bank 140 Peachtree.

FIRST mortgage purchase money notes bought American Sav Bank. 140 P'tree

LOANS—Sub. acreage, vac. lots; quick action. WA. 0627. Ralph B. Martin Co.

SOUTHERN INDUSTRIAL FINANCE CO
201 William-Oliver Bldg. MA 9588

SOUTHERN DISCOUNT CO
LOANS 220 Healey Bldg WA. 2756

LOANS $36 to $5,000 Atlanta Loan Service, 318 Volunteer Bldg WA 5550.

HOME BUILDING & LOAN ASS'N
33 Forsyth St., N W MA. 9932

VICTORY AUTO LOAN CO
284 Spring St., N W., corner Baker

REAL EST. money for 1st mortgages or notes, 4% to 6% interest. WA. 7900.

Salaries Bought 61

—IF—
YOU NEED
EXTRA CASH
BETWEEN PAY-DAYS
SEE US
APPLICATION BY PHONE
WA. 5369
NU-WAY FINANCE CO.
216-218 PEACHTREE ARCADE.

NEED CASH AT ONCE?
SEE US—NO DELAY
CENTRAL INVESTMENT CO
250 Peachtree Arcade

SALARY Investment Co. 80½ Broad.N.W
Money on your own signature WA. 1544

Livestock and Poultry 65

Special! Special! Special!
U. S. APPROVED PULLORUM TESTED
TWO-WEEK-OLD CHIX
$10.00 PER HUNDRED
BARRED Rocks, White Rocks, Rhode Island Reds, Silver Laced Wyandottes, New Hampshires, Broiler Crosses.
WE GUARANTEE 90% livability for 14 days.
Georgia State Hatchery
128 Forsyth St., S. W.
WA. 7114

GOOD BABY CHICKS
Broiler, Egg Bred and Standard Grades—
BIG hatches weekly, U. S. Pullorum tested to better than required for the grade. Live better and grow faster. Hundreds of good reports from all over the south. Write for price list describing the different grades.
ELECTRIC coal and wood-burning brooders.
REMEDIES for chicks of all ages—feeds etc.
BLUE RIBBON HATCHERY
111 and 215 Forsyth St., S. W.

100 ROCKS and red hens, now laying good, worth price for eating, $2.50. Two Jersey heifers, fresh in soon; 3 registered heifers and 3 registered bulls; one farm mule, about 1,100 lbs.; 2 white-faced Hereford pigs, entitled to reg., 3 mos. old, both for $35. Call Clarkston 4651. J. W. Lietch, Lawrenceville road.

CONTROLLED QUALITY CHICKS
Schaffner Poultry Farm & Hatchery
349 Peters St., S. W. Atlanta 3, Ga.

SHOATS and hogs, Joe Kirk, Hightower Rd., Route 2.

Salaries Bought 61

MONEY-MAKER CHICKS
BARRED ROCKS, White Rocks, R. I. Reds, New Hampshires, Parmenter Reds.
SOUTHEASTERN HATCHERIES
139 Forsyth St., S. W. MA. 1153

TWO CATTLE SALES WEEKLY Tuesday, Thursday, 1 p. m. Also horse and mule auction every Monday at 10:30 a. m. Ragsdale-Lawhon Commission Co., National Stockyards, Atlanta

1 CAR of fine Canadian and Michigan Holstein heifer cows, some fresh, others to freshen in few days; also several fine Jersey cows. All from accredited herds. DE. 7439.

SADDLE horse, bridle and saddle; gentle, gaited; any 10-year-old child can handle this horse. DE. 1910.

ONE Toggenburg milch goat, 2 young does, $18. RA. 1593. 1465 Campbellton road, S. W.

HORSES, cows, milk goats, ducks, rabbits, cheap. Fernridge Farm, Buford Hwy.

SHOATS and hogs, 25 to 175 lbs., spotted Poland-China. Call Geo. Davis, RA 3657

GOOD FARM MULE, sound and strong. L. P. Bondurant, JA. 1621.

Dogs and Puppies 67

BEAUTIFUL trained male setter, 60 lbs., 6 yrs., above the average; $125.00. Also Irish setter and 2 pointer females, snappy, hard hunters, south Ga. trained, real bird dogs, $200.00 each. Young male pointer, well started, $75.00. DE. 3211.

DOG SUPPLIES
HASTINGS KENNEL SHOP
180 MITCHELL, S. W. WA. 9464

FOR SALE—Registered Doberman Pinscher, black and rust; papers available. Call Norcross 56.

COLLIES, Cockers, Shepherds, Toy, Fox Terriers; reas. 2139 E. Lake Rd. DE. 0392.

PERFECTION DOG FOOD SOLD BY COTTONGIM'S, 97 BROAD ST., S. W.

BOSTON bull puppies, 5 weeks old, no tails. Beautifully marked. MA. 4087.

Miscellaneous for Sale 68

Duckett's Army Store, Inc.
BOY CLOTHES

Leather Jackets	$12.68
Wool Jackets	$8.95
Bath Robes	$4.95
Rain Coats	$4.95
Boy's Sport Caps	98c

DUCKETT'S

Pup Tents	
Wall Tents, 7x7	$7.25
Cots	$22.50
Sheep-Lined Jackets	$8.95
Boot Sox	$17.00
Hunting Knives	69c-79c
Knapsacks	$4.95-$11.00
Canteens	$1.49
Cartridge Belts	$1.49
Machinegun Covers	$1.00
Blitz Cans with spouts	$1.98
Enamel Refrig. Trays	$1.96
Yard Rakes	98c
Over-Night Bags	$1.69
Ladies' Coveralls	$1.98-$4.95
Blankets	$3.98
	$6.95-$9.95-$11.95

Duckett's Army Store, Inc.
90 Alabama St. JA. 0846.

UNREDEEMED PLEDGE
ON SALE
FOR LOAN PLUS CHARGES
NO. 9380—Man's diamond ring. Beautiful center diamond, 2 matching side diamonds, hand-made, extra heavy solid gold setting. Diamond weight approximately 4 carats. Slightly imperfect. Truly beautiful and outstanding. Certified valuation $2,000.
Foreclosed $1,475
WE WILL SHIP ANY DIAMOND you request in care of any bank to permit inspection and approval without obligation. Write for diamond loan catalog.
CITIZENS
JEWELRY & LOAN CO.
195 Mitchell St., Atlanta, Ga.
WA. 7911

OIL COOK STOVES
Wickless Oil Stoves
ALL STEEL, STRONGLY MADE
No Priority
TABLE MODEL, 12" WIDE, 26½" LONG, 10¾" HIGH, $5.25
FLOOR MODEL, 12" WIDE, 26½" LONG, 30" HIGH, $6.29.
Valve Control to Light and Extinguish
ALL METAL NEW "BOSS" OVENS
Glass Panel Door, Heavy Duty, Following Sizes:
13"x17½"x12½"—$4.10
10½"x12"x11"—$1.59
20½"x12½"x13"—$4.95
Stein Steel & Supply Co.
301 DECATUR ST., COR BELL.
JA. 2110.

EXTRA LARGE SIZE WINDOW SASH		
5-GAL BLITZ CAN		95c
ASBESTOS ROOF COATING,	gal.	50c
CALCIMINE	lb	6c
PAINT	gal.	$1.25
ROOFING	per roll	$1.25

3x8 BURGLAR GUARD WIRE
WALLPAPER, SASH, DOORS
REDWOOD GUTTERING 3c per ft.
JACOBS SALES CO
45-47 Decatur St. S E., WA. 2878

10,000 ODD PIECES china, 5c to $1.50; $5,000 silver-plated knives, forks and spoons, 19c each. Cast iron skillets, $1.25; griddles, $1. Dutch oven, $2.93; electric heater, $6.06. New 100% lambs' wool blankets, 72x84, slightly imperfect, $7.95.
GATE CITY AUCTION
157 Whitehall St. WA. 0373

BRIGGS & STRAPTON GAS ENGINES
1¼ H. P. PRICE $38.50; 1½ H. P. $48.10. Ideal for Christmas present for father, son or brother. Can be used on bicycles, lawn mowers or well pumps and many other jobs. Write or call.
FARM EQUIPMENT EXCHANGE
970 Marietta St., AT. 3907

SEVERAL loads mica flecked extremely hard, beautifully colored pink stone suitable mantel and doorway work. $8 to $12.50 ton. We can deliver for $2.50 ton extra in three-ton lots. All grades freshly quarried. John D. Harrington, CA. 4020.

TOYS—TOYS—TOYS
GOOD STOCK OF TOYS
FIRESTONE STORE
WA. 8628
SPRING AND BAKER STS.

WARDROBE AND STEAMER TRUNKS
PACKING TRUNKS AND FOOT LOCKERS
$7.95 TO $37.50
NORTHSIDE LOAN OFFICE
163 Edgewood Ave., JA. 7233

NEW ICE CREAM AND FROSTED MALT FREEZERS and CABINETS; new coal and gas furnaces. Reach-in regfrigerators, new soda fountains. MA. 3982.
FLATAUER FIXTURE CO. 333 P'tree

LUGGAGE UNLOADING SALE
TO MAKE ROOM—Special discount on all our present stock; overnight week-end bags, Pullman cases, 2 suiters, trunks.
BELL LOAN OFFICE, 205 Mitchell St.

USED girl's 26-inch bicycle with balloon tires; child's table and 2 chairs; also boy's 36-inch pool table with cues, balls and rack; also large doll carriage; all in good condition. Address 1279 Stillwood Dr., between 5 and 8 p. m.

FOR SALE—Two leather belts 19" wide, 2-ply, 51 ft. long; one leather belt 20" wide, 3-ply, 127 ft. long; one rubber belt 28" wide, 12-ply, 100 ft. long. All second-hand. No. F-998, Constitution.

AUTO. ELECT. HOT WATER HEATERS
30-GALLON basement type, 30-gallon table stainless steel top, also 40-gallon and 66-gallon double unit.
BELL ELECT. CO., 533 Ponce de Leon.

USED leg bath tubs, sinks, lavatories, drain boards; new and used toilets and fixtures.
APEX PLUMBING SUPPLY
JA. 4727. 229 Peters St.

1 BURROUGH 24" carriage typewriter, 1 Underwood standard size typewriter, 1 Monroe calculating machine, 1 mimeograph machine. All in excellent condition. JA. 5953-W.

THE LARGEST SELECTION of new commercial refrigeration equipment in the south. REFRIGERATION EXCHANGE, 237 Pryor St., S. W. WA. 0296

OFFICE FURNITURE—We have many good values in new and used office furniture at our warehouse, 47-49 N. Pryor St. Horne Desk & Fixture Co.

PREWAR Wilcox-Gay portable recording combination radio-phonograph. Public address and recording complete with mike and stands. $350. AM. 1012.

FOR SALE at very attractive price, close out lot of 19,000 Blue Crown spark plugs, in original packages, fully guar. SAFETY EQUIPMENT CO. JA. 5038

ARMY SHOES, Army blankets, wool; Army pup tents.
G. FRIEDMAN & SONS
WA. 4117 238 Decatur St., S. E.

NEW WASHING MACHINES
NEW vacuum cleaners, new gas ranges. AT. 5776, RA. 1169.
E. G BRANDT CO., 118 10th ST.

NEW SHIPMENT AMERICAN HOT STREAM 20-GAL. DE LUXE AUTO. GAS WATER HEATERS, $84.95 INSTALLED. HIGH'S, 4TH FLOOR

HEAVY BOXES FOR CRATING, RABBIT PENS OR CHICKEN PENS
JONES & HARDIN, MA 1107
612 NORTH AVE N W

LEATHER TOBACCO POUCHES WITH ZIPPER, 98c-$1.20. GEO. PIERCE'S MEN'S DEPT. STORE, COR. PRYOR AND DECATUR STS.

KITCHEN CABINETS, matched base units and wall units. Some sizes immediately available. Call Murray Craig, RA. 2780.

DIRT
APPROXIMATELY 300 cubic yards for sale cheap. RA. 6426 days; after 6 p. m. RA. 7442.

BEAUTIFUL fur-trimmed coats and suits, sizes 14 and 16. Fingertip length brown fur coat. All reasonably priced. CH. 9005.

RADIO (G. M.) (Delco) cabinet; also 1 late model prewar Silvertone. Both excell. cond. 373 Moreland, N. E., Apt. 17.

Miscellaneous for Sale 68

KEM-TONE, modern miracle wall finish, dries in 1 hour. It's washable; one coat covers 4th Floor, Davison-Paxon Co.

ATLAS PICKER, used for separating filling, and 25 two-piece davenport and chair frames; prewar lumber. V. 0606.

RUSTY parts come loose easier, quicker with Fre-Eze penetrating solvent. Sold at hardwares or H. G. Smith, AT. 1077.

150 OAK tablet arm chairs, good condition, $3 each. Call or write Treasurer, Oglethorpe University, Ga. CH. 6772.

ONE stenotype machine, $37.50; 2 baby carriages, other bargains.
ED'S ELECTRIC SHOP, 20 Decatur, N. E.

PLYMOUTH engine, sell cheap; also Lafayette pub. speak. system with phonograph. E. H. Wirth, Franklin Springs, Ga.

HAMMARLUND HQ-120-X communications receiver with speaker; excellent condition. Box 1712, Georgia Tech.

HARDWOOD for fireplaces, cut in 2 and 4-ft. lengths. Also rich pine furnace kindling. Horne Coal Co., JA. 3600.

See us for restaurant equipment.
ATLANTA FIXTURE & SALES CO.
104 Pryor St., S. W. MA. 2224.

USED bicycles. One girl's, $25; 1 boy's, $10; 1 servi-cycle, $200. See at 1150 Clifton Rd., N. E. Phone DE. 7013.

HERCULES stoker and Holland furnace comp., good cond., priced right. Seen by appt. VE. 7247 or MA. 1929.

BARTELL'S ARMY STORE—Tents, cots, tarpaulins; all kinds harness and saddles. JA 0377. 97 S. Pryor St.

GOVERNMENT SURPLUS — Late model addressographs. Guaranteed. Call WA. 5030. 22 Peachtree Arcade.

ARMY officer's full length dress overcoat, size 38, Browning-King make. Hardly used. VE. 5906.

WARM Morning heater, $40; oil stove, $20. Almost-new 2-eyed heater, good cond., $8. MA. 0881.

TWO boys' 28-inch, girls' 26-inch bicycles. Also sidewalk bike. Can be seen at 348 Peters St.

SCOUT SUIT, size 12, rolla-way bed, sofa bed. All in good condition; reasonable. DE. 4756.

FAIRBANKS-Morse shallow well pumping outfit. Complete. Perfect cond. JA. 1607-J.

LGE. gray English perambulator doll carriage, rubber itres. Perf. cond. $25. CH. 2340.

BUTTON-HOLE WORKERS. Sewing Machine Shop, 167 Whitehall, WA. 7919.

BEST CINDERS FOR DRIVEWAYS AND SEPTIC TANKS. Fire Brick. JA. 1268.

MOVIE CAMERAS—Famous Bolex WA. 0868. General Equip. Co., Forsyth Bldg.

SINGER Electric Portable, reconditioned. Sewing Mach Shop. 167 W'hall, WA. 7919.

THAYER baby carriage, dark blue; prac. new; cost $39. Sell $25. VE. 5906.

WALLPAPER ½ price; kalsomine 5c lb. Watson Co., 246 P'tree, opp. Gas Co.

NEW HOME Sewing Machine, $29.50. WA. 7919. Sewing Mach. Shop, 167 Whitehall.

SHEETING, draperies, bed tickings, dress prints. MILL END STORES, 72 ALA.

TYPEWRITERS FOR RENT
A. E. Luke, 184 Mitchell St., JA. 7444.

GEORGIA REMNANT CO. Wholesale Dry Goods and notions. 199 Pryor St.

CHILD'S red rocker, $1.79; rocking horse, $3; scooter, $3.98. Cooper's, 171 W'hall.

SINGER ELEC. CONS.—Sews perf. Sewing Mach Shop. 167 W'hall, WA. 7919.

ELECTRIC HEATERS $15.67
Southern Furn. Co., 165 Whitehall St.

FEW USED fixtures, Hotel & Restaurant Supply Co., 382 W. P'tree, WA. 7451.

TOYS—TOYS—TOYS
Buddy Toyland, 88-A Forsyth, S. W.

TIRES MOST EVERY SIZE
AFTER 2 P. M., 309 DECATUR ST.

SACRIFICE $65 Hoover vacuum cleaner, $25. AT 5776. 118 10th St., N. E.

CINDERS for drives, sand, stone, delivered by job or load. MA 6351.

CONCRETE block sand and rubble for sale Delivered. CRescent 3740

METAL CAR, 2 BICYCLES
411 MEMORIAL DR., S. E.

STEPPING STONE, rock, sand, gravel, top soil and hauling. CH. 3983.

FIRST $100 buys 105 gals. paint. 230 Simpson St., N W. MA. 6351.

ONE NEW PAIR OF COMBAT BOOTS, SIZE 11-C, $5.25. AT. 4281.

GENUINE EASTERN MINK COAT, SIZE 16, $750 CASH, VE. 9951.

BACKFILL DIRT FOR SALE. DELIVERED. PHONE JA. 4824.

NEW postage stamp machine, one or more. Agent, JA. 3850.

6-POWER Malcom 'scope, Flecker mounts, $45. DE. 3566.

SOLID STEEL CASH REGISTER.
RA. 6308.

CINDERS AND HAULING
WA. 1271

MAN'S prewar bicycle, excellent condition, $50. CA. 4095.

SMALL Upright Hanssen piano, $250. JA. 8599. Mrs. Cross.

2,430 SQ. FT. Ideal gas-fired boiler. Call WA. 9548.

EQUIPMENT for dentist office and tools. JA. 8263.

Antiques 69

SHOP NOW OPEN MON. THRU SAT. Quaint early American pieces, corner cupboard, chest, odd pieces. Several patterns Haviland, glass and other china. A. S. Horner. Turn right at Sandy Springs, 1½ miles.

JUST received a fine old collection of cut-glass, including magnificent punch bowl, pitchers, cruets etc Fanny Revson, 598 Peachtree St. near North Ave.

Household Goods 74

NEW AND USED FURNITURE
Coal Heaters—Blankets—Comforts
SPECIAL PRICES—MATTRESSES,
SPRINGS, BEDS, wood and metal.
SOFA BEDS AT REDUCED PRICES.
Chairs—Smokers—Lamps for Christmas.
LAY-A-WAY or CREDIT PLAN.
ATLANTA FURNITURE CO.
162 WHITEHALL ST.

NEW POSTWAR
VACUUM CLEANERS
$49.50 UP
Reconditioned Cleaners $17.99
We Repair All Makes
SOUTHERN VACUUM CLEANERS SERVICE
118 TENTH ST. AT. 5776
428 LEE ST. RA 1169

ONE mahog. bedrm. suite, inner spgs., comp., $125; one Duncan Phyfe sofa, finest quality, can't be told from new, $125; one plate-glass mirror, round, one long; one Kelvinator refrig., old but in good cond., $88; end tables, odd chairs. VE. 0991, 969 Piedmont Ave., N. E.

VERY FINE unusual set of English dining room furniture, including 12 chairs, sideboard, buffet and banquet table, in perfect condition. Cathedral type, hand-carved black English oak. Original price $2,500. Sale price $500. Shown by appt. HE. 3313.

ORDERS taken for Bendix washers, Ironers, Crosley refrigerators, Estate ranges. Bendix washers demonstrated daily.
HOME APPLIANCE CO.
1178 MEMORIAL DR., AT MORELAND

BEDROOM suite, elec. stove, refrig., breakfast set, kitchen cabinet, mahogany secretary, kneehole desk, living room furn., studio couch, gas heaters, table lamps, vacuum cleaner. AT. 1074.

FOR SALE—Family antiques, medium-sized colonial mahogany side board with Italian marble top, $100, needs refinishing; small side board, $50. Tel. 347 Marietta, 1239 Whitlock Ave.

WESTINGHOUSE electric refrigerator, $69; gas stove, $12; small radio, $15; open-grate coal heater, $14; maple living room suite, $40; Eureka vacuum cleaner, $15. 905 Ponce de Leon.

HAND-CARVED rosewood sofa, mahogany gateleg table, 4 matching Windsor chairs, 1 pr. prewar lamps, one Wilton rug and some old brass bric-a-brac. 1568 N. Decatur Rd. DE. 3297.

WOOD STOVE		$39.50
GAS STOVE		19.50
OIL CIRCULATOR (NEW)		89.50
SOU. SALES CO.		JA. 2253

FURNITURE—Buy sell or trade Lamar Johnston Furniture Co., 457 Edgewood Ave S E., at Boulevard WA 5968

GORGEOUS new French provincial sofa, cost $595; leaving town, sacrifice, $250. AT. 4689.

FINE mahog. dresser, $75. WA. 5250.

KIMBROUGH FURN. MART, 378 P'TREE

SIMMONS beds, twins, single and double with springs and mattresses. AM. 1012.

NINE-PIECE light mahogany dining room suite, like new, $150.00 cash. DE. 0664.

SINGER electric portable sewing machine for rent Bernard Berger, VE 9042.

FURNISHINGS of 9-rm., 2-bath house for sale with privilege of renting. VE. 6032.

SAVE money—Sell, exch.; your credit is good Whitehall Furn Co., 208 W'hall.

TWO LARGE circulating heaters, good cond., slightly used. Reas. CA. 6738.

CHILD'S large desk, also 3-burner oil stove, good condition. VE. 4496.

CASH FOR MUSICAL INSTRUMENTS.
RITTER'S, 46 AUBURN AVE.

THREE-PIECE LIVING ROOM SUITE; BARGAIN. 29½ MARIETTA ST.

A. B. C. IRONER; PERFECT CONDITION. CALL RA. 8842.

COAL CIRCULATOR HEATER, HEATS 6 ROOMS. MA. 7760.

GAS RANGE, $12, 905 PONCE DE LEON AVENUE.

SOFA BED IN GOOD CONDITION. DE. 7940.

TWIN METAL BEDS WITH SPRINGS. DE. 4396.

Machinery and Tools 76

FOR RENT, Madison, Ga., 50 modern industrial sewing machines, plain—specials, with individual motors. New loft. Sam Berger, 148 West 26th St., New York, N. Y.

FOR SALE, precision buffer, used very little; 5 h.p. phase motor for recapping shop, $250. Shatterly & Sons, 509 Lee St., S. W. RA. 3390.

ONE shoe repair Singer patching machine; one Singer electric upholstering machine. Excel. cond JA. 5953-W.

FOR RENT—Bulldozers, scrapers, with operators. Hourly rates. DE. 2979.

Musical Merchandise 77

PIANOS
MAH. LESTER $195
MAH. R. S. HOWARD CO. $225
MAH. LEONARD & CO. $225
MAH. KELLER BROS. $175
MAH. CROWN $150
USE OUR LAY-A-WAY PLAN
Many thoroughly reconditioned pianos. Bench included.
STERCHI'S
116 WHITEHALL MA. 3100

JOIN OUR CHRISTMAS PIANO CLUB. $10 WILL reserve any piano for Xmas delivery.
$125, $165, $195, $250 TO $895
BASKETTE Piano Co., 52 Pryor St., N. E.

ONE PLAIN MAHOG. CASE PIANO, PERFECT CONDITION. MA. 5880 493 East Ave., N. E.

UPRIGHT PIANO, Clark & Story, medium size, good condition, just tuned. $200. 509 Peeples St., S. W. RA. 5026.

BABY GRAND piano, modern size, Hallet & Davis, perfect condition, bargain price, $385. WA. 9376 or MA. 5259.

PHONOGRAPH record cabinets and albums at Cable Piano Co., 235 P'tree.

UPRIGHT, cabinet Grand, $115.00. WA. 3065, 683 Highland Ave., N. E.

UPRIGHT mahogany piano, 54 inches high, good tone. RA. 1584.

WINDSOR CORNET, PRACTICALLY NEW, CH. 7096.

CONN CORNET, GOLD FINISH, $100. HE. 0411.

Wanted To Buy 81

TURN YOUR ODD PIECES OF FURNITURE INTO CASH
WANTED TO BUY all kinds of good used furniture, coil bed springs, used gas ranges, refrigerators, oil stoves, etc. W. V. HURT FURNITURE CO., HE. 6380. 980 MARIETTA ST., N. W.

WANTED HOUSEHOLD GOODS
LIVING ROOM, dining room, bedroom and kitchen furniture, pianos, etc. Atlanta's Largest Used Furniture Dealers BASS FURNITURE CO. MA. 5123 142-150 MITCHELL ST.

TOP CASH PRICES paid for living room, bedroom suites, stoves, radios, ice boxes, dining rm. and kitchen furniture.
W. B. WELLBORN
JA. 4966 326 PETERS ST., S. W.

DIG. May Apple, Sarsaparilla, Shoemake and Yellow Root, also Persimmon Bark. Will pay 30c per lb. and Jellico, known as ho-ho. Ship to Bulger Medi. Co., 572 McDaniel, C.O.D. Guarantee to receive it.

WANTED AT ONCE—Will pay cash for pianos, bedrm. suites, din. rm. suites, liv. rm. suites, metal beds, coil sprgs., oil stoves. 310 Marietta St., N. W. ECONOMY FURN. CO. MA. 1410.

WANT TO BUY AT ITS REAL VALUE FURNITURE OR ANYTHING THAT GOES IN A HOME. PROMPT ACTION. STERN FURNITURE CO., MA. 6403.

HORNE DESK & FIXTURE CO. pay highest cash prices for used desks, chairs, files, safes and other office equipment. WA. 1463.

CASH
FOR GOOD USED PIANOS
COBB-HEARD FURNITURE CO.
271 Marietta St. JA. 0311

WANTED—ALL KINDS USED FURNITURE. WA. 3929.

SEIDEL FURN. CO., 255 PETERS ST., S.W.

WE BUY ANYTHING FROM ATTIC TO BASEMENT AND SELL EVERYTHING. MAULDIN FURN. CO. JA 6667

HIGHEST CASH prices for all kinds used furniture. WE BRING THE CASH. KINSEY FURNITURE CO. MA. 3569.

WE PAY CASH. If you want more for your furniture call Union Furniture Exchange, 145 Mitchell, S. W. JA. 1601.

WE BUY ANYTHING AND SELL EVERYTHING. Crane's Variety Store 266 EDGEWOOD, N. E. WA. 1155

SEWING MACHINES BOUGHT, REPAIRED, SOLD. 167 WHITEHALL. SEWING MACHINE SHOP, WA. 7919

STONE MT. and Columbian halves, foreign money, old U. S. coins. 186 Whitehall St.

COMBINATION radio and phonograph. Must be in good condition. AT. 5924.

WILL SEND BUYERS WITH CASH FOR USED FURNI. AND STOVES. JA. 4411.

HIGHEST prices paid for rest. and off. fixtures. Murry Fixture Co., 62 Ala. St.

HIGHEST cash prices paid for good used furniture. Ga. Ave. Furn. Co. JA. 1659.

BUY for three stores. Best prices paid, furniture, pianos, etc. White, MA. 1888

WE BUY, SELL AND EXCHANGE GOOD USED FURNITURE. WA. 7789.

BEST prices for adding machines and typewriters. Durrett's, MA. 2997

WILL PAY reasonable price for two gas heaters, tricycle. WA. 1523.

WANTED—MELODEON
CALL DE. 4841.

CHILD'S ELECTRIC TRAIN WANTED. HE. 7374-W.

CASH FOR USED BICYCLES RA. 4154.

WANTED—Ceiling gas heater immediately. Phone JA. 2645.

WANTED—Small tricycle for 3-year-old child. MA. 2995.

410 GUAGE SHOTGUN; MUST BE LIKE NEW. CH. 1403.

WANTED, GIRL'S 20-INCH BICYCLE. CALL CA. 1830.

Moving and Storage 84

LARGE MOD. DE LUXE furni. coaches to and from N. Y. Washington, Charlotte, Jacksonville Miami, Tampa and other points. Experienced men. Fireproof warehouses for storage. WA. 6795. SUDDATH MOVING & STORAGE CO.

CLARK'S TRANSFER SERVICE—Large, small vans, $1.50 room up. Experienced men, plenty pads, low rates on storage and local moving. Free estimates. Safe, reliable. Try us. JA. 3461, JA 5698-R

LOCAL AND LONG DISTANCE MOVING
EXPERT FURNITURE HANDLERS
EVERY LOAD INSURED
CONTINENTAL VAN LINES. MA. 3668.

U-HAUL-IT—Rent a 1-ton utility trailer attachment for bumpers on all cars. GEORGIA TRAILER SALES 250 Spring St., S. W. MA. 9358.

LOADS or part loads to Birmingham, Montgomery, Ala., Columbus, Ga., or Jackson, Miss. Dec. 6 to 10. WA. 1412. CONSOLIDATED VAN LINES

WE MOVE 1 piece or a truckload; reas. price. Off. WA. 3629, res. MA. 4685. MEMORIAL DRIVE TRANSFER CO.

IN-A-MINUTE TRANSFER, all kinds of hauling, 24-hour service. 657 Pryor St., S. W., Atlanta, Ga. WA. 6977.

FOR MOVING OR HAULING, CALL R. W. KERR, MA. 6532. 484 Capitol Ave.

CALL ATLANTA TRANSFER — Expert mov., crating, shipp'g. RA. 4170, RA. 3437

CALL CA. 7200 FOR safe local and long distance MOVING or HAULING.

Rooms With Board 85

PRIV. home, N. E. section; very conv. to young bus. couple. VE. 0742.

VERY SMALL single room, excellent meals. AT. 4145.

Rooms—Furnished 89

NEAR BILTMORE—Bedrm. for 2 bus. girls only. Call from 9 to 12 a. m. AT. 4055.

18 NORTH AVE., N. E.—ATTRACTIVE VACANCIES. REASONABLY PRICED.

DOUBLE ROOMS available, permanent guest. Mid-Town Hotel JA. 6700.

NEAR P'TREE—Rm. adj. bath; steam heat; close in; gentleman. AT. 2655.

VACANCY for 2 busi. girls, steam heat, all conv., $4. 905 Ponce de Leon.

N. E. SECTION, 3 busi. girls, lge. front rm., good transp. HE. 0942-J.

990 MYRTLE, N. E.—Refined young bus. girl to share room. HE. 2676.

948 GORDON, S. W.—Vacancies for young men. Call RA. 4051.

Rooms—Unfurnished 90

3 RMS. unfurn., share living rm. and bath. 703 Woodson St., S. E. Mrs. Clark.

Wanted Rooms 92

DISCHARGED Army officer and wife want one bedrm. and kitchenette. Husband GI student. Wife secretary. WA. 8681, Ext. 45.

NEAR Emory. A nice, QUIET, single room, private bath and garage preferred. D-153, Constitution.

WANTED—Room or room and board, Candler Field or near direct transportation. AM. 1520.

FURNISHED or unfur. room for business gentleman. D-149, Constitution.

WIDOW and son desire 2 or more unfur. rooms. Refs. RA. 3280.

BUSINESS couple desires two or three furnished rooms. VE. 1902.

Apartments—Furnished 100

LADY with small child in day nursery will share 2-bedroom apt. with elderly couple. Call VE. 5661 after 5:30.

Apartments—Unfur. 101

EXCHANGE modern apt., best location in Orlando, Fla., for modern apt. in Atlanta. Prefer Northeast sect. Write Allen Campbell, P. O. Box 1456, Orlando.

WILL exchange 2 bedroom newly decorated apt. in fine section of Charlotte, N. C., for apt. or house in Atlanta. Address C-40, Constitution.

Business Places for Rent 104

FOR RENT—Small store, $30 mo. 161 Vannoy St., S. E. Owner, MA. 0440.

WOULD like share office with congenial party. Address D-157, Constitution.

Houses—Unfurnished 111

2166 PEACHTREE RD., N. W.—12-room house. Open 10:30 Friday morning.

Office and Desk Space 115

OFFICE SPACE, WITH OR WITHOUT TELEPHONE AND STENO SERVICE. 182½ SPRING ST., N. W.

Wanted To Rent 118

HAVE two days to find house or apt., pref. unfurn., for discharged officer, wife, 2-year-old daughter in N. E. section, for occupancy Jan. 1. Phone CH. 6939.

2, 3 OR 4-BEDRM. unfurn. house, duplex or apt. wanted by ex-Naval officer, just returned (with Retail Credit Co. over 13 years), and now permanently located in Atlanta. Have been away from family 2 years and need place to bring family here. Best of references and care of property guaranteed. Phone Mr. Eastwood, WA. 0851 weekdays, or JA. 1100 evenings, Saturdays or Sundays.

RECENTLY discharged veteran and wife need place to live. Apartment or small house. No children, no pets. 35 yrs. old. Permanent resident of Atlanta before entering service. Regularly employed with national concern for 7 yrs. in Atlanta office. Prefer N. E. section. Call HE. 7094-J after 6 p. m.

MODERN 4, 5 or 6-rm. house vic. Brookhaven Buckhead, Garden Hills or northeast section for Lt. Cmdr. and wife being moved out of present house, owner returning Dec. 1. Call CH. 5940 after 4 p. m.

DISCHARGED ARMY OFFICER AND WIFE DESIRE A SMALL, NICELY FURNISHED APARTMENT. AM WILLING TO PAY MOST ANY PRICE. CALL JACKSON 1100, EXTENSION 1056.

RESPONSIBLE personnel of General Motors now perm. located in Atlanta, desire to rent furn. or unfurn. houses or apts. Applicants are able to furn. best of refs. Telephone JA. 6011.

WANTED FOR XMAS! 2-3-bedroom house or apt. Emory medical student, wife and 2 babies. Emory section pref. "Is there still a Santa Claus?" Capt. Hand, DE. 6977.

OFFICER, wife and two-month-old son permanently assigned to Atlanta desire apt., duplex or large house, furnished. Call Lt. Creech, CA. 6691, Ext. 165. Leave message.

FURN. or unfurn. apt. Prefer northeast section. Will rent or sign lease. Young married couple with no children or pets. Call JA. 4700, Ext. 201, before 5 p. m.

APARTMENT, FURNISHED OR PART FURNISHED. COUPLE, NO CHILDREN OR PETS. IN TOURIST HOME NOW. W. H. HOLT, OFFIFCIAL 8600., EXTENSION 338.

EXCHANGE modern apt., best location in Orlando, Fla., for modern apt. in Atlanta. Prefer Northeast sect. Write Allen Campbell, P. O. Box 1458, Orlando.

DISCHARGED naval officer, wife and daughter desire one or two-bedroom furnished or unfurnished apt., North Side preferably. Call HE. 6429-W.

YOUNG, educated, refined war widow, child 15 mo., wants 3-rm. apt., fur. or unfur.; 6 mo. in advance. N. E. section, please. Address O. T. S., care Constitution.

CONSTANT DEMAND FOR HOMES AND DUPLEXES. LIST YOUR VACANCIES WITH US. WA. 2162.
LIPSCOMB-ELLIS CO

OFFICER, returned from 2½ yrs. overseas, and wife need fur. apt. or house. Permanent. Will give excellent care. WA. 8924, Ext. 196.

RESPONSIBLE executive national firm, wife and son 13, three-bedroom unfurn. house. Permanent resident. Call 315 Biltmore Hotel.

VETERAN now employed at Veterans' Hospital desires three-room apartment, furnished or unfurnished. MA. 3011.

BUSINESS COUPLE, northeast sec. pref., want three or four-room unfurn. apt. or duplex. AT. 3622 from 9 'til 5.

DISCHARGED OFFICER and wife desire furnished apartment or rooms. No children or pets. Call JA. 7615-R.

URGENTLY needed 3 or 4 unfurnished rooms, apt., house or duplex. No pets or children. Call AM. 2580.

QUIET COUPLE wishes 2 or 3 unfurn. housekeeping rms. with private family. Address D-143, Constitution.

WE HAVE CLIENTS for furnished, unfurnished houses $50 up Draper-Owens Co. WA 9511.

YOUNG quiet couple desires small furnished apt., no children, prefer in city limits. Call MA. 7630.

TWO elderly ladies want to rent 8 or 10-room furnished house or 3 or 4-room apt. JA. 8709.

MARINE wants one bedroom apartment. For couple. Call Sgt. Hensley, WA. 5007, 8 to 4:30.

WIFE, husband, child need two or four rooms furn. or unfurn. House or duplex. RA. 8235.

COUPLE needs furn. or unfurn. small apt. or house. No pets or children. HE. 2442-M. Hines.

COUPLE desires furnished or unfurnished apartment; no children or pets. MA. 8032.

COUPLE desires small furn apt.; no child or pets. Hill, Rm. 244, Tremont hotel.

COUPLE desire 3-room furn. efficiency apt. No children. HE. 4187.

RETURNED veteran needs efficiency or 1-bedroom apt. AT. 3472.

Houses for Sale, N. E. 120

LENOX PARK SPECIAL
ON LENOX ROAD
A BEAUTIFUL brick bungalow, all modern and up to date, 4 years old; tile roof; 4 lovely bedrooms, 2 ultra-modern tile baths with showers, large living room, nice music room, dining room, breakfast room, up-to-the-minute modernized kitchen, plenty closets, house insulated throughout; daylight, entirely cemented basement with laundry; automatic gas furnace; house dominated with modern corner metal windows; glass brick throughout the house; lovely elevated wooded lot, 120 by approx. 300. Double car stone and concrete garage. Owner occupied, possession in 30 to 60 days. A really lovely place and one you will be proud to own.
G. R. APFELBAUM, CH. 7446
IF NO ANSWER, CALL HE. 6302.

BROOKHAVEN DRIVE
CHARMING Georgian type home, upstairs has 3 bedrooms and 1½ tile baths; spacious first floor plan consists of entrance hall, den or bedroom, full tile bath, large living and dining rooms, modern kitchen, breakfast room. Concrete basement, gas furnace. Lot 100x200. Ready to occupy. See this before buying. Call Mr. Kidd, VE. 1181 or HE. 3951-M.

GARDEN HILLS
CHARMING red brick home with 3 bedrooms, 2 baths, daylight basement, gas furnace, laundry trays. Immed. possession. Level lot on bus line. A real value. Mr. Kidd, VE. 1181, or HE. 3951-M.
KIDD REALTY CO.
1554 Piedmont Ave., N. E.

I'VE GOT IT
IMMEDIATE POSSESSION
BEAUTIFUL Colonial home, near Brookhaven Country Club on nice wooded lot 150x370. First floor, entrance hall, living rm., dining rm., breakfast rm., bedrm. and all-tile bath, a lovely kitchen with built-in features. Second floor, 3 bedrooms, 1½ baths. Laundry tubs and half bath in basement; gas heat and attached 2-car garage. This home for your living pleasure. Shown by appointment. Grady Holbrook, VE. 5417.
IMMEDIATE POSSESSION
3-BEDROOM brick home on Hardendorf Ave. A nice livable home for someone. L. L. Mayo, VE. 2363.
HOLBROOK REALTY CO.
CYPRESS 2501

HONEYMOON COTTAGE
VACANT—REDECORATED
LOVELY 5-room white brick, Virginia-Highland section. Unusual arrangement. Entrance hall, large living rm., private tile screened porch, attractive dining rm. and modern kitchen. Master bedrm. with two closets. Another well arranged corner bedrm. Beautiful tile bath, daylight concrete basement with auto gas furnace. Garage attached. Level front lot and deep back yard. Practically new in section of new homes. I have the key. Substantial cash payment. In the $12,000 class. Mr. Stafford, AT. 1374, WA. 0100.
Adair Realty & Loan Co.

Beautiful Cypress Shingle Home
5 ROOM and lovely panelled den, all tile bath with shower, entrance hall, attached garage with inside entrance and 2 floor furnaces, completely insulated and weatherstripped, burglar guards, large flagstone patio in rear, large level lot 65x203. Landscaped with boxwood. You must inspect this home to appreciate it's real value. Located in best section of northside on Arden Way just off North Stratford road. Shown by appointment only. Price $15,000. Call Ed Johnson, CH. 2647 or WA. 1971. Exclusive.

HAYNES MANOR
2332 Dellwood Drive
THIS is a two-story brick home, consisting of 3 bedrooms, 2 baths, extra large living room and dining room, den or music room, breakfast room. Priced at $18,500, including new carpets. Floors covered from baseboard to baseboard, including stairway. Possession January 15th. Worth your prompt attention. Interior shown by appointment only. Exclusive. Call GORDON P. KISER JR., WA. 2162.
Lipscomb-Ellis Company
REALTORS.

ANSLEY PARK—NOW VACANT
THIS ATTRACTIVE 2-STORY HOME HAS JUST BEEN REDECORATED AND IS READY TO MOVE INTO TOMORROW; CONSISTING OF 3 BEDROOMS, SLEEPING PORCH, LIVING ROOM AND DEN, BOTH HAVE FIREPLACES. ALSO HAS MAID'S ROOM; 2-CAR GARAGE. GAS HEAT. PRICE $12,500. FOR FURTHER INFORMATION CALL JOHN KNOX, WA. 6368.
WEYMAN & COMPANY
EXCLUSIVE

ROXBORO ROAD
IMMEDIATE POSSESSION
CONVENIENT TO TROLLEY
A BEAUTIFUL white brick; has lge. liv. rm., lge. din. rm., bkfst. rm., modern kitchen with lovely cabinets, full-tile bath, 2 lge. bedrms. with plenty lge. closets; lge. floored attic, insulated and weatherstripped, auto. heat; Curtis woodwork throughout. Will sell stove and elect. refrigerator. Owner leaving city. Exclusive. Mr. Corbin, CH. 5862.
Mrs. E. B. Smith Realty Co.
CH. 2176—CH. 2980.

YOUR INCOME HOME
TWO WEEKS POSSESSION
BARNETT ST.—One block from Ponce de Leon Ave., near school and stores, lovely 12-room home with 5 bedrooms, 3 baths; includes 2 separate units, stoker heat and automatic water heater, 2-car garage. Income now received from units and extra rooms $133 per month; priced for quick sale, $10,000. Call FONTAINE WEYMAN, nights VE. 8326 or WA. 6368 day. Exclusive.
WEYMAN & COMPANY

MORNINGSIDE
QUICK POSSESSION
WHITE brick, 3 bedrms., 2 baths, entrance hall, large living rm., breakfast rm., tile kitchen, two beautiful tile baths, 3 lge. and well arranged bedrms., concrete basement with gas furnace, laundry trays, maid's rm., insulated and weather stripped. Level corner lot. Conv. to shopping, schools and trans. A real opportunity. $15,750. Mr. Stafford, AT. 1374, WA. 0100.
Adair Realty & Loan Co.

Possession January 1st
Modern Brick Bungalow
ONLY 5 YEARS old, designed and built by owner for comfortable living. Large living room, modern kitchen with breakfast room. Three nice bedrooms, several large closets, 1½ baths. Automatic gas heat and hot water, laundry facilities in concrete basement. Large finished room upstairs, completely insulated. Nice wooded lot, right at grammar school, park and transportation. Price only $14,500. Call Henry Pitman, AT. 4724 or WA. 3935.

7-Room, 2-Bath Home
Ansley Park, $13,500
SPACIOUS bungalow with large living room, sun parlor, dining room, kitchen, 3 nice size bedrooms, 2 baths, new automatic gas heating plant, large lot, well wooded, a most desirable location and home that you would enjoy owning. IMMEDIATE POSSESSION! LET ME TELL YOU MORE ABOUT THIS ONE. CALL R. C. BELL, DE. 4710.
RANKEN-WHITTEN
WA. 0636

ANSLEY PARK
IMMEDIATE POSSESSION—No. 37 Inman Circle, N. E., lovely 2-story brick home, consisting of entrance hall, living room, dining room, breakfast room, kitchen, sun parlor, library and ½ bath on first floor, 2d floor has 4 bedrooms, den and 2 baths. Basement has servant's quarters and bath. Lot 60x229. For further information call MRS. HARRISON, WA. 1511 or CH. 7911.
J. H. EWING & SONS
Exclusive Sale.

NORTHEAST SECTION
NEW neighborhood, charming, gracious 5-rm. bungalow, kitchen, full tile bath with shower; full daylite concrete basement, gas furnace, lifetime roof, nice level lot. Clean inside and out. Less than 5 yrs. old. Priced $11,750; $5,250 cash, bal. $50 month. This is a real buy and you had better hurry. Immediate possession. Mary Cooper, VE. 1181.
KIDD REALTY CO.
1554 Piedmont Ave., N. E.

NORTH OF BUCKHEAD
BEAUTIFUL location, white brick, red blinds, ent hall, 4 bedrms, 2 up and 2 down, 2 baths, den, liv. rm. 13x23; garage under house; automatic gas heat; grand lot 130x200; covered with trees, shrubbery and green grass. One block to fast trackless trolley, Peachtree Road. Priced under $20,000. Phone HARRY CRIDER, WA. 1541.
DICKEY-MANGHAM CO.

IN MORNINGSIDE
CONVENIENT to transportation, stores, churches and schools. Attractive 5-room brick; completely and beautifully furnished; clean as a pin. Hardwood floors, gas furnace. Nice level lot. Exclusive. Shown by appointment only. Price $12,500, including furniture. Call CR. 3896.
D. R. HALL REALTY CO.

BRICK DUPLEX
GARDEN HILLS
SWANKY brick duplex, first time offered, 5 rms. and one all-tile bath in each unit; auto. gas heat; plenty of extras with duplex. Owner occupied. Other unit rented to couple. Mr. Corbin, CH. 5862.
Mrs. E. B. Smith Realty Co.

MOVE IN TODAY
BRICK, 3 bedrms., liv. rm., din. rm., brkfst. rm., kitchen, daylight basement; near schools, trans. and Buckhead. Financed. This home will not be on the market long. Call Mr. McNabb.
McNABB REALTY CO.
CH. 6691, 1 W. Pace's Ferry Rd., CH. 8223.
"In the Heart of Buckhead."

JOHNSON ESTATES
SIX-ROOM attractive brick. Hardwood floors. 2 bedrooms and tile bath, first floor; 1 bedroom, bath, 2d floor. Gas furnace. Full daylight concrete basement; laundry tubs. Level lot, 65x195. Price $17,500. Shown by appointment only. Call CR. 3896.
D. R. HALL REALTY CO.

P'TREE RD. SECT, 6-rm. brick completely furnished, inc. gas stove and refrig., furn. Pract. new; 2 bedrms., pine den with bar, new inlaid kitchen. Auto. gas heat, bath with shower. Storage attic; Cyclone-fenced backyd. with bar-b-q pit. Near bus, school, stores. Possession 30 days or sooner; $13,500, $7,000 cash. Addr. D-141, Constitution.

VACANT LOT
EXCELLENT building site on East Wesley Rd.; 2 blocks only from Peachtree Rd., churches and Catholic school and transportation; 60x225 feet. Price $2,100. Call Mr. Wooding, WA. 5477.
Adams-Cates Co., Realtors
"Create an Estate"

415 PARKWAY DRIVE
A VERY nice cream brick bung., converted into apts., 9 rms., 1 full bath, 2 half baths, hardwood floors and in good cond. Owner occupied apt., available at once. Price $8,500.
G. R. Apfelbaum, CH. 7446
If no answer call HE. 6302.

DRUID HILLS
IMMEDIATE POSSESSION
SIX-ROOM brick bungalow near Emory University, stores and transportation. Charles Wheeler, HE. 4728, WA. 9511.
DRAPER-OWENS CO.
Realtors

MORNINGSIDE SECTION
QUICK possession 5-rm. brick. Beautifully furnished. Auto. gas furnace. Nice, level lot. Priced to sell at $12,500. For appt. to see, call Mrs. Helen, DE. 2687, MA. 9158.
FISHER REALTY CO.
Realtors

HERE 'TIS
IMMEDIATE POSSESSION
IN A LOVELY neighborhood on Hardendorff Ave., 3-bedroom cream brick home. A nice livable home for someone. L. L. Mayo, VE. 2363.
HOLBROOK REALTY CO.
CY. 2501.

ONLY $2,950 CASH
BUY TODAY, move in tonight. Beautiful corner lot with 22-foot Shult house trailer completely furnished for 4. Equipped with heater, cook stove, ice box, shower, built-in radio, etc. Located on Forrest road, N. E., corner of Ashley Ave. Call or see owner. 333 W. P'tree. WA. 2211.

IMMEDIATE POSSESSION
WE ARE offering a lovely cream brick home on Hardendorf Ave. that has 3 lge. bedrms. and spacious liv. rm., din. rm. and modern kitchen for a price well under today's market. VE. 8295, HE. 0631-R.
CRAWFORD REALTY CO.

ATTENTION GIs
6-RM. FRAME, 2 front entrances, splendid condition, basement and furnace. Block of school and park, $5,750. RA. 7415 or MA. 4667.
TEAGUE REALTY CO.

POSSESSION 60 DAYS TO VETERAN
6-RM. brick in northeast Atlanta, hot-air furnace, full basement, block of car and stores. Shown by appointment only. Mr. Robinette. Excl. DE. 4137, CR. 2606.
Wheat Williams Realty

VIRGIL ST., N. E.
SIX ROOMS and bath. $3,250. Mr. Harwell.
W. R. Hoyt & Co., WA. 3173

LENOX PARK—Buy a lot and build here where your home investment is protected. An ideal location for a lifetime home. Buy now and get a choice, $2,500 and up. VE. 5113.

OWNER will exchange lovely 2-bedroom, den, 1½-bath home, on 3 acres near Mt. Paran road, for larger home. COUNTRY CLUB ESTATES, JAMIE MELCHOIR, AT. 1683.

HOME WITH INCOME
HOME with additional $1,300 annual income, 4 apts. one occupied by owner as home, lot 80x200 ft. Only $10,000. Apply 883 Edgewood.

8-RM. HOUSE MORNINGSIDE
INTERIOR completely redecorated. Nice lot. Good for family with children. Price $8,750, agent, A. J. Walcoff, MA. 6000, HE. 2737.

GARDEN HILLS
3 BEDROOMS, 2 baths. Gas heat. On transportation. $16,250. W. R. KNIGHT, JA. 3411.

KIRKWOOD—Three-unit bldg., $5,500; corner lot. CHEVES-GREEN, WA. 3050.

SPRING LAKE PARK, 6-rm. brick East Paces Ferry Rd. WA. 8791, RA. 7974.

5 WOODED ACRES, branch, Lake Forrest drive. C. C. Mitchell, CH. 1872.

BEAUTIFUL Garden Hills, 3 bedrm., 2-bath houses. VE. 6934, RA. 2619.

WEST OF P'TREE, 3 bedrms., 2 baths, den. CH. 1383, CH. 6622.

Houses for Sale, N. W. 121

615 Chestnutt St., N. W.
NEAR English Avenue school, duplex, 4 rooms and bath each or large family home; good home on corner lot, new 200-ft. double garage; good neighborhood. Possession one-half of house at once. Exclusive. Milton Smith, MA. 6370, VE. 1810.
D. L. STOKES & CO.

21 HOLMES ST., N. W.—A good neighborhood, near churches, stores and school. Possession within 15 days. Price $3,500; $1,500 cash, balance like rent. MA. 1505.
ERNEST L. MILLER

IMMEDIATE POSSESSION
2034 MAIN ST., RIVERSIDE
5-ROOM house; near schools, stores and transportation. Lot 65x122. Price $2,750, $1,250 cash. Call Hubert Realty Co., MA. 2344.

1643 BANKHEAD HYWAY—12 rooms, 2 baths, the best located place in Grove Park, takes considerable cash to handle this; owner on place; will trade for small house near transportation.

764 GRIFFIN ST., N. W.—6-room duplex, $2,500. 621 Etheridge, N. W., 4 rooms, all city conveniences, $2,100. W. M. Aycock, RA. 3905. Exclusive.
C. G. AYCOCK REALTY CO.

Houses for Sale, S. E. 122

435 GRANT ST.
LIVING RM., din. rm., kitchen, 3 bedrms., bath, hot-air furnace; garage. for only $4,350. Exclusive. Call Clyde Dobbs, HE. 6388-J.
Berry Realty Co., VE. 6695

NURSING HOME
SPACIOUS porch and grounds, 14 rms., 24 beds, 3 baths, stoker heated. Equipment almost new, in splendid condition. Owner leaving city. Price includes property, equipment and business. Jack M. Smoot, DE. 9090.

POSSESSION SOON
648 WOODWARD AVE.—6 rms. & bath, good condition. Priced at $2,850. Terms. DE. 5692.
M. Wm. DICKSON

Immediate Possession
McDONALD ST., S. E., 4 rooms and bath. $3,000. Mr. Harwell.
W. R. Hoyt & Co., WA. 3173.

BOULEVARD DR., $7,500.
VERY ATTRAC. 6-RM. BRICK, on level lot, near car, auto. gas furnace, auto. hot water. Steel cabinet sink in kitchen. Call C. D. Page, HE. 1177, DE. 6805

Houses, Sale—Kirkwood 123

2069 DUNWOODY, lovely 3-bedrm. brick, din. rm., kitchen, bkfst. rm., hot air furnace, hardwood floors. Only $9,000. Excl. Don't miss this one. Call Clyde Dobbs, HE. 6388-J.
Berry Realty Co., VE. 6695

Houses for Sale, S. W. 124

MOVE IN BEFORE XMAS
COMPLETELY FURNISHED
NEWLY decorated 2-bedrm. red brick home, slightly elevated lot, electric box, Roper gas stove, modern kitchen, coal in basement. This home is well furnished. Shown by appointment. L. L. Mayo, VE. 2363.
HOLBROOK REALTY CO.
CYPRESS 2501.

776 ELBERT ST., S. W.—12-rm. triplex, $5,500.
JONES-LOGAN, WA. 2820.

Houses, Sale—College Pk. 125

IMMEDIATE POSSESSION
COMPLETED just before the war, approx. 5-yr.-old white frame bungalow, large living rm., dining rm. and kitchen, 3 well-arranged bedrooms and modern bath, gas heat, near schools and transportation. Here is a good buy. Call Mrs. Paul, nights WA. 8189, office JA. 4944.
CREEL-DANIEL CO.
C. & S. Bank Bldg.

Houses, Sale—Decatur 126

AVONDALE ESTATES
JAN. 1 POSS.—On 158-ft. lot, lovely, most conv. loc. tapestry brick, 2-story home. Large liv. rm., full dining rm., bkfst rm., kitchen, ½ bath, 1st floor; 4 bedrms., 2 baths, 2d floor. Gas-blower, air-cond. furnace. Laundry facilities. Servant's room over 2-car garage, $15,000. Mrs. Camp, DE. 2561.
CAMP REALTY CO.

GLENWOOD ESTATES
LOVELY elevated lot, size 85x300, exclusive section. Restricted. Price $2,500. Towns, DE. 3394, res. DE. 1284.

LOT ON CLAIRMONT AVE.
130-FOOT front lot, on Clairmont Ave., or could be divided into 2 lots. Other lots in desirable sections. Call Mrs. Paul Green. DE. 5354, DE. 3394.
CARY BONE REALTY CO.

30 DAYS POSSESSION
ONE OF THE loveliest brick homes in Avondale Estates has been put on the market on account of owner being transferred. This home has 3 spacious bedrms. with 1½ baths, all in perfect cond.; gas furnace. A large, well landscaped lot, conv. to everything. VE. 8295, HE. 0631-R.
CRAWFORD REALTY CO.

IMMEDIATE POSSESSION
SOUTH McDONOUGH ST., across from Agnes Scott College. Brick bungalow, 4 bedrooms, 1½ baths, deep lot. Price $9,500. Call MR. CRIDER, WA. 1541.
DICKEY-MANGHAM CO.

4-UNIT FRAME APT.—Steam heat, large lot; conv. to everything; good investment. Price, $8,000. Jack M. Smoot, DE. 9090.

Houses, Sale—East Point 127

POSSESSION DEC. 15th
5-RM. asbestos shingle bungalow. Terrace apt., needs little repair. Large corner lot. Price $3,750; half cash, for immediate sale. Scott Edwards, Jacobs Realty Co., WA. 7991.

TO BUY, SELL OR RENT IN East Point, College Park, Hapeville, call EAST POINT REALTY CO. CA. 2153.

Houses, Sale—East Lake 128

Possession February 15th
2551 TILSON DR., very attractive white asbestos siding bungalow (only 6 years old), 5 rms., good floor plan, modern kitchen, room attic. Beautiful lot 55x170 ft. Price only $9,500. Shown by appt. only. WA. 0100. Excl.
Adair Realty & Loan Co.

Houses, Sale—Hapeville 129

LARGE lots in beautiful Moreland Park, $175 to $500. Easy terms. Hapeville Realty CA. 7414.

Houses for Sale—Misc. 130

DUPLEX, Georgia Ave., S. W., 4 rooms each side with bath. All conveniences. ALSO three 5-room frame houses Windsor St., S. W. Knox Porterfield, WA. 2652.

Investment Property 131

Sound Investment
WEST PEACHTREE APARTMENT
THIS IS A 7-UNIT BUILDING WITH ANNUAL RENTAL OF $3,516, BUILDING IN EXCELLENT CONDITION AND IS LOCATED IN THE BEST PART OF THE RESIDENTIAL SECTION OF W. P'TREE. OWNER IS ANXIOUS TO SELL FOR $15,000 CASH. FOR FURTHER INFORMATION CALL JOHN KNOX, WA. 6368.
WEYMAN & COMPANY
EXCLUSIVE

26-Unit Apartment House
HAVING splendid income and well located on north side; well financed at 4½ per cent loan which liquidates itself in 25 years, property in A-1 condition, showing very good return on the investment. Buyer has opportunity of having a good return and accumulate an estate. This can't be beat and you will do well to investigate by calling Joseph Kopp, WA. 6368.
WEYMAN & COMPANY

24-UNIT APART. HOUSE
IN N. E. SECTION; very close to transportation and stores; has splendid rental record, being fully occupied at all times at a very low rental with possibility of increased rentals. Present income $9,300; will show net income of better than 10%. For particulars call JOSEPH KOPP, WA. 6368.
WEYMAN & COMPANY

TWO GOOD APT. BUYS
8-UNIT brick, $16,750. Can handle with less than $4,000 cash. Rent will pay notes and expenses.
24-UNIT brick, one of the best buys in Atlanta. Nets over 10% on $60,000 and is well financed. For details call Mr. Laseter, WA. 7971.

8-UNIT APT., Frigidaire & elec. stoves. Furn. Trade for anything. HE. 3485.

Warehouse & Office Space
Or Manufacturing
OVER 20,000 sq. ft. in 2-story and concrete basement solid brick building, constructed to carry heavy load. Railroad loading platform; truck loading space; freight elevator. Available July 1946. Roy Holmes, HE. 3680, WA. 9511.
DRAPER-OWENS CO.
REALTORS

OVER 10% NET
20-UNIT apt., nicely located, gross rental $7,266 annually. Located 560-70 Blvd. Place, N. E., right at Sears Roebuck Co., call
DAN SMITH WA. 0100

ST. SIMONS ISLAND
ONE of the largest and best estates on the island. A beautiful home and show place, facing the ocean. Mr. Pierce.
Pierce Realty Co., MA. 3349

6-UNIT APT. HOUSE, N. E. section. Price $13,000. Joseph Kopp, WA. 6368. Weyman & Co.

Business Property 132

A REAL BARGAIN
6 BRICK STORES in 2-story bldg, 101 to 113 Piedmont Ave., near Decatur. Income, $2,580. Can be bought for $18,000, on terms.
G. R. APFELBAUM, CH. 7446
IF NO ANSWER CALL HE. 6302.

WHITEHALL ST., just beyond Forsyth St., vacant lot, 75 feet frontage on Whitehall St. and 173 feet deep. Price $8,500. Call—
DAN SMITH, WA. 0100

Lots for Sale 133

N. STRATFORD ROAD
NINE acres, about 900 ft. fronting on this prominent road. You can subdivide it, or build a nice home and own a beautiful estate. Bold stream through the center of this attractive piece of land. Located between Peachtree-Dunwoody and Wieuca roads. See signs on property. Price $8,750. Call CR. 4896.
D. R. HALL REALTY CO.

NORTH WEST SECTION
Beautifully Wooded Lot
LARGE ELEVATED LOT, 100x1,000 FT. ALL IMPROVEMENTS.
FOR SALE AT BARGAIN OF
$3,500
CHARLES H. BLACK
WA. 0828

Vacant Lots—North Side
I HAVE a beautiful lot on Piedmont Road 3 blocks from R. L. Hope school, size 100x454 ft., perfectly situated to build any type home. Also, 2 very desirable lots on West Paces Ferry Road, just west of Randall Mill Road, size 381x1,143 ft. For appointment call Ed Johnson CH. 2647 or WA. 1971.

Tuxedo Park
VACANT LOT just off West Pace's Ferry road; 125 ft. on Tuxedo road, 157 ft. on North Side Dr. Approx. 450 ft. deep. Price for quick sale $6,000.
Dan Smith, WA. 0100

FOUR beautiful lots in good residential section of Decatur. For details, call Robert Cassels, WA. 9511, night DE. 7129.
DRAPER-OWENS CO.
REALTORS

CASCADE HEIGHTS—BEECHER HILLS Large homesites; rigid restriction, beautiful trees, improvements already in. Ready to build on now. Buy now and build soon. RA. 1031, RA. 4224.
WEST END—A GOOD PLACE TO LIVE.

COMPLETE service for the home builder. Residence plans and specifications. Reasonable prices. Prompt service. HOME BUILDERS PLAN SERVICE, 22 Marietta St Bldg. ground floor. WA. 0838.

70x210 ROSWELL Road, walking distance of Buckhead, bus in front, water, sewer, gas, $1,500. GEO. P. MOORE, BROKER, CH. 6122.

WE HAVE a number of desirable lots in Atlanta and Decatur. Priced reasonably. Stringer Realty Co., WA. 4202.

SEVERAL beautiful lots, Brookwood Hills $1,000 each. Nutting. WA. 0156

100-FEET—Kirkwood section, bargain; all convs. Fraser Realty Co. WA. 2944.

Suburban for Sale 134

Large Stone House With Slate Roof
THREE bedrooms. Large living room and huge dining room. Stone garage with two rooms for servants. This house will still last longer than anything you can build today and the price is only $8,000. Dan Casebolt, exclusive agent.
Pierce Realty Co., MA. 3349

12½ ACRES at the southeast corner four-lane highway and Mt. Paran fronting 1,220 feet on highway and 598 on Mt. Paran. Well shaded, nice stream and lake site. We have an attractive price on this property. Contact Shannon WA. 5477.
ADAMS-CATES CO.
"Create an Estate"

VACANT NOW
5-RM. HOME, 10 acres of fertile land, elect. pump in well. Eighty 10-year-old pecan trees, 20 fig trees, peaches, pears and apples. Ideal truck farm. 431 feet on Flat Shoals Rd., 2 miles East Atlanta. Price $8,250, only $2,000 cash. Call Joe Godwin, MA. 9158.
Fisher Realty Co., Realtors

COVINGTON ROAD
5-RM. white brick, furnace, Venetian blinds, lge., beautiful lawn; good chicken houses, fruit trees, 4 acres, close in; immed. possession.
TOM PARRIS, DE. 2565, WA. 7915
PARRIS & SON

10 ACRES good fertile land, 5-rm. house, ceiled inside with California redwood; wired for elect. stove. Well on back porch. Good pasture, pond site, plenty young fruit trees. Dillin Rd., near Mableton, $2,750. Immed. poss. Mr. Bentley, DE. 3594.
Berry Realty Co., VE. 6695.

WESTLAND ESTATES—NEW SUBDIVISION
6 MILES out, just off Gordon Rd. Wooded tracts, 100x150 and larger, $375 and up; 10% down, balance easy. Near schools, stores and bus. Drive out today. Field office, 2875 Gordon Rd.. Mr. Keith. RA 0654

NEW HOME ON ½-ACRE TRACT
6 LGE. RMS. and bath, hardwood floors, wired for stove. Auto. hot water heater. Lot practically all fenced. A good buy at $5,250 cash. Quick possession. Shown by appointment only.
HAPEVILLE REALTY CA. 7414

HIGH POINT ROAD
OFF ROSWELL RD., N. W. of Peachtree, 25 acres of wooded land, over 700 feet frontage. Exclusive sale.
Pierce Realty Co., MA. 3349

6-RM. FARM house with lights, DeKalb county, school bus route, 15 miles Atlanta, 35 acres land, spring branch and 3-rm. log cabin. $2,750. Immed. poss. CHARLES J. COFER, WA. 9750.

3 LOTS 1 mile from Lithia Springs, Ga., on Birmingham Hy. 87-ft. front, about 1,000 ft. back. $250 each. Also lot in Douglasville, sewage on lot, $500. J. Cowan Whitley, Douglasville, Ga.

67 WOODED ACRES off Flat Shoals Rd. on Panthersville Rd., near U. S. Honor Farm. Elevated bldg. site. Elect. available. Only $2,500. Half cash. Geo. C. Fife, WA. 1387, DE. 6867.

BRIARCLIFF-CLAIRMONT SECTION
5 BEAUTIFUL ACRES, lights, water and telephone, $1,500. HE. 1177, DE. 6805.

LARGE country home, 25 miles out, 15 rooms, 2 baths. 10-acre lot. Only $10,000. HE. 0262.

13 ACRES that have been cultivated. Jonesboro Rd., Bldg. sites. HE. 5743.

5-RM. house, barn, 10 acres, Dunwoody, Ga., $4,725. Exclusive. HE. 5743.

6.7 ACRES fronting on Gordon Road. $1,250. WA. 3465.

Property for Colored 135

749 Jett St., 5 rooms and bath $3,500
693 Kendall St., 6-room duplex.
18 Bradley St., good home $2,750
20 Bradley St., first time offered $2,700
210 Pine St. Perfect condition.
523 Oliver St., 6-room duplex.
440 Newport, 5 rooms and bath $4,400
OTHER real bargains on Ga. Ave., Capitol Ave., Chestnut St. and Booker St. DON'T MISS OUT ON THESE. SEE US TODAY.
ALEXANDER & CALLOWAY RLTY. CO.
Citizens Trust Co. Bank Bldg.
212 Auburn Ave., WA. 6808
Nights RA. 8760 or RA. 1676

A REAL GOOD BUY
1½-STORY frame, 6 rms. and 2 baths downstairs, 2 rms. upstairs. Auto. gas hot water heater. Painted outside last year and painted inside this year. Located in Highland Ave., N. E., section. A bargain at $4,250.
G. R. APFELBAUM, CH. 7446
If no answer call HE. 6302.

1132 GARIBALDI ST., S. W.—5-room frame, $500 down, $15 month. Priced to sell at $2,500. Exclu. Call Mrs. Helen, DE. 2687.
Fisher Realty Co., MA. 9158
REALTORS

521 OLIVER ST., N. W.
6-ROOM frame, just decorated inside and out and new roof; $3,000, cash $750, bal. $25 mo. F. W. Head, JA. 4164.

18%—RENTS $54. Price $4,100. Two 2-story houses. 492 Gartrell, S. E., and rear, near Boulevard. Moon, MA. 8962.

LISTINGS WANTED—N. D. Jones. MA. 1820. 250 Auburn Ave.

HOUSES AND LOTS FOR SALE
C. KING & SON MA. 7748.

YOU can build now, in Fairfield Heights. Large shady lots. Call, WA. 7094. ROLLINS REALTY CO.

ONE IMPROVED lot on Love street, near Fraser street, $550. Homes for sale. Thomas, MA. 9743.

$2,800—Old 4th ward, 6-rm. duplex; 2 baths; close in. WA. 6655.

Real Estate Wanted 136

LIST YOUR PROPERTY
WITH US
For
Immediate Attention
Quick Action
Results
"TRY US"
RANKIN-WHITTEN
WA. 0636.

I'M NOT BRAGGING
I CAN SELL your city, suburban or country property. Call Grady Holbrook, VE. 5417, or L. L. Mayo, VE. 2363.
HOLBROOK REALTY CO.
CYPRESS 2501.

IF YOU have a modern 5 or 6-room home, any section, and can give 30 to 90 days possession, I can make a quick and satisfactory sale for you. Call Roy Holmes, HE. 3680, WA. 9511.
DRAPER-OWENS CO.
REALTORS

TRANSFERRING to Atlanta, have 5-room bungalow Rivers Road section, restricted area. Would like trade in home Atlanta, northeast section, preferrably convenient R. L. Hope or Garden Hills schools. Write P. B. Hamrick, 2728 Fieldstone lane, South Jacksonville, Fla.

ARE YOU CONSIDERING SELLING? I have buyers with cash for homes in every section of the city. If you want prompt, courteous service, please call CLYDE DOBBS, HE. 6388-J BERRY REALTY CO., VE. 6695

WE SELL HOMES, farms, business properties, vacant lots, anywhere in Georgia or adjoining states. For quick, satisfactory results see or write us, Johnson Land Co., Haas-Howell Bldg., Atlanta, Ga MA 3132

WANT TO BUY FROM OWNER, WILL PAY CASH: 2-BEDROOM MODERN HOME WITH GAS HEAT; NORTH SIDE SECTION; QUICK POSSESSION REQUIRED. NO AGENTS. CALL CH. 8305.

HAVE CLIENTS with all cash for property up to $5,000; top prices. Can give you quick action. Phone or write John R. Webb, 71 Forsyth St., N. W., MA. 1638. Chapman Realty Co.

WE ARE SELLING GOOD HOMES
EVERY DAY
WE CAN SELL YOURS
PIERCE REALTY CO., MA. 3349
REALTORS

YOU owners of business and industrial lots. Place them on the market NOW with US. There is an active demand. Call Will R. Beck, WA. 5477. Adams-Cates Co., realtors.

WILL PAY cash for small homes or investment property, any location, Atlanta or Fulton county. Phone or write Geo. F. Gann, VE. 1020, WA. 2710. 404 Title Bldg.

WE HAVE CLIENTS with the cash. For quick, courteous and profitable sale, list your property with Creel-Daniel Co., JA. 4944. Nights, WA. 8975. AT. 1698.

WE ARE URGENTLY IN NEED OF VAC'T LOTS IN GREATER ATLANTA. CALL US AND LIST YOURS FOR SALE J. H. EWING & SONS WA. 1511

WILL PAY CASH for house or investment property up to $7,500. Any size, sect. or cond. Quick action. WA. 6365 or write T. Wayne Blanchard, 408 Title Bldg.

CAN SELL YOUR HOME WHETHER LARGE OR SMALL. LIST IT WITH ME. G. R. APFELBAUM, CH. 7446. IF NO ANSWER, CALL HE. 6302.

WILL PAY ALL CASH FOR 3-BEDROOM HOME NEAR PEACHTREE ROAD NO AGTS. CONTACT WA. 1511. J. H. EWING & SONS.

LIST YOUR PROPERTY WITH McNABB REALTY CO. "IN THE HEART OF BUCKHEAD" CH. 8223.

WOULD like to invest some capital in small houses or investment property. No agent B. B. Bryant, Route 4, Box 222, Atlanta, Ga.

WANTED—With auto. gas furnace, 3 bedrms, must be modern in every respect. North Side preferred. Call MA. 0927 evenings.

WANTED 12 OR 14-ROOM HOUSE ON CHEROKEE AVE. or Park Ave., S. E. J. S. PATTILLO, CR. 4014 or DE. 2850.

WE HAVE customers for 2 and 3-bedroom houses. Also one 4-room house. Call us for quick action. WA. 3465.

FOR prompt, courteous attention list your real estate with Burdett Realty Co., Realtors, WA. 1011. Established 1910.

FROM owner, pay cash for your home and will buy now, no delays if possession can be had at once. HE. 3681.

FOR PROMPT, efficient service, list your city and suburban property with J. A. McKibben Real Estate. RA. 0544.

WE SPECIALIZE in the sale of homes. If you want your home sold, call B. R. NIX, WA. 5217, DE. 2280

WANT good 5 or 6-room house, in any good residential section, immediately. Address B-149, Constitution.

LIST your property for sale or rent. MA. 1132.
WALL REALTY CO.

WANATED to buy in any good section from owner 2 or 3-bedrm. home for a Christmas present. VE. 8295.

WILL PAY cash for home any good section, must have quick poss. MA. 9158.

FOR RESULTS list your property with McJenkin Ins. & Rlty. Co., AT. 6060.

FOR prompt efficient service, list with us. Lazear, Meltz & Mittelman, CY. 2014.

WILL BUY FIVE OR SIX-ROOM HOME FOR QUICK POSSESSION. WA. 1511.

LIST your property for sale or rent with MACE J. GREEN, Realtors. WA. 5731.

PROPERTY mgmt., sales, loans, ins. GARLINGTON-HARDWICK CO., MA. 6213.

HAVE cash clients for homes anywhhere in Atlanta. VE. 1181. Kidd Realty Co.

WANTED — HOUSES FOR SALE OR RENT. A. G. BERRY & CO., WA. 8739.

LIST YOUR property for sale or rent. L. W. Morris, Inc. DE. 0519, CR. 3861.

WILL buy, sell or rent your property. For results call Mr. Dolvin, WA. 3565.

SPECIALIZING in the sale of Northside homes. Stuart Witham Jr., WA. 0100.

RENT, SALES AND INSURANCE
SHARP-BOYLESTON CO. WA. 2929

LISTINGS wanted Greater Atlanta Real Estate Co., WA. 0155, even. VE. 9963.

LIST YOUR PROPERTY rent or sale. D. L. Stokes & Company, MA. 6370.

LIST YOUR PROPERTY—Rent or Sale. PANNELL REALTY CO. WA. 3426.

GRAY REALTY CO.
1027 First Nat'l Bank Bldg., WA. 4364.

WANTED—LISTINGS FOR SALE OR RENT. Samuel Rothberg. VE. 0706.

LIST YOUR PROPERTY FOR SALE with LIPSCOMB-ELLIS CO., WA. 2162.

CASH for nice home from owner. Must have quick possession. DE. 2687.

LET US SELL YOUR REAL ESTATE HAAS & DODD—WA. 3411

ALL CASH AT ONCE FOR 5 or 6-ROOM HOUSE. MA. 2729. MA. 5755.

WILL PAY CASH for reasonably priced homes. Kay Realty, WA. 5077.

FOR results list your property sale, rent. Huiet-Williams Co. MA. 8985.

CASH for homes in N. E. or N. W. Atlanta. Norwood. HE. 1714-W.

WE NEED LISTINGS—Quick results. McGuire Realty Co., WA. 4304.

LISTINGS wanted, houses, lots acreage. Herbert A. Cline, CH. 3218.

FOR results list your N. S. property with Everett Thomas, CH. 2266.

IF YOU want to sell your home, call M. Wm. Dickson, DE. 5692.

CASH clients, desiring to buy in northwest Atlanta, VE. 2920.

LOW-PRICED home, from owner. Have $600 cash. MA. 9159.

WANT to buy 5 or 6-room bungalow, Northside. DE. 0808.

FROM OWNER SUBURBAN HOME OR FARM. MA. 5524.

Farms for Sale 137

MARIETTA ROAD
LOVELY OLD HOME
POSSESSION AT ONCE!
200 ACRES more or less very fertile land; has 75 acres good pasture, fenced; 75 acres open land, 50 acres wooded. One-acre vineyard, lots of fruit, main residence has 7 rooms and in excellent condition, wired for electric stove, very nice bath, well has new Myer's pump, good 5-room tenant house, wired; good 6-mule barn, small chicken house and crib, new milk barn has 5-stanchion, new, 8-can zero Wilson milk cooler for Grade A milking; 5 good milch cows, 2 mules, 1 heifer and 1 calf; this place is ready to go, take over and go to work. Just the place for the city farmer dairyman. Price $15,750. Call Harold Denson, CR. 2915, for details.
RANKIN-WHITTEN
WA. 0636

OPPORTUNITY? THIS IS IT!
MODERN HOME AND GOING FARM. BARGAIN PRICE. QUICK POSSESSION, Highway No. 16, on Towaliga River, 6 miles from Jackson, 14 from Griffin, 46 from downtown Atlanta (all paved). Modern, spacious, attractive, well-built house, elect., auto. water system, asbestos shingle roof, lawn, hedge, flowers, shrubs, horseshoe drive, commanding view. 150 ACRES, barn filled with new hay, grain, etc., poultry houses stocked with fine young laying R. I. Reds, fields planted to winter grain. 50 acres lespedeza. COMPLETE EQUIPMENT, tractor, combine, planters, plows, harrows, mules, etc., etc. Actual value about $17,000. PRICED NOW TO GO QUICKLY ONLY $12,500. TERMS CASH. NO LOAN. NO TRADE.
GEO. C. FIFE, WA. 1387, DE. 6867,
82 IVY ST., N. E.

AN OUTSTANDING SOUTHERN
GEORGIA FARM AND
HUNTING PRESERVE
A SHORT DISTANCE FROM AMERICUS, GA. 1,250 ACRES, 500 ACRES IN HIGHEST STATE OF CULTIVATION, PRODUCING MORE THAN A $10,000 CROP THIS YEAR. ELEVEN-ROOM AIR-CONDITIONED HOME ERECTED 1940, THREE BATHS, AUTOMATIC HEAT, TILED SCREENED PORCHES, TILED BASEMENT, TILED KITCHEN WITH WHITE STEEL CABINETS, INLAID FLOORS AND GLASS BRICK CORNERS. THE HOME IS FURNISHED IN KEEPING WITH SUCH A TYPE HOME INCLUDING ORIENTAL RUGS, ALL OF WHICH WILL BE SOLD WITH THE PROPERTY. 5 MULES, TWO TRACTORS, TWO TRUCKS AND AMPLE EQUIPMENT FOR OPERATING THE FARM. THREE SADDLE HORSES. 25 WHITE-FACE CATTLE, 10 MILK COWS, MANY HOGS, TURKEYS AND CHICKENS. AN ABUNDANCE OF TIMBER EASILY MARKETED. GOOD QUAIL AND DUCK SHOOTING. MANY SPRINGS AND STREAMS. GOOD FISHING. OWNER'S BUSINESS HAS BEEN TRANSFERRED TO THE NORTH AND THIS PROPERTY CAN BE PURCHASED AT A SACRIFICE. CONTACT SHANNON. WA. 5477.
ADAMS-CATES CO.
REATE AN ESTATE

IN OLD CAMPBELL COUNTY, a short distance from Palmetto, half mile off paved road on a top-soiled prominent road; 356 acres; 200 acres open land; 150 acres fenced; 4-room house, fair condition. Only $10,000.

APPROXIMATELY one mile off pavement, on a good top soiled road, short distance from Palmetto, 100 acres with about 60 acres open land. Good 4-room house; also 6-room house, fair condition, $3,000.

IN COBB COUNTY, 16 miles from Atlanta, just off Johnson Ferry Rd., 160 acres; 80 acres in high state cultivation; large amount timber; small lake and three large lakesites. Nice home with water and lights; 5-room tenant house and two large barns; many outbuildings, all in good condition. For information on above, contact Shannon, WA. 5477.
ADAMS-CATES CO.
Create an Estate

NORTH FULTON
200 ACRES and a real farm. Can be cultivated with tractor. 1½ miles from Alpharetta, Ga., on good all-weather road. Two houses, plenty of running water. For information call
DAN CASEBOLT
Pierce Realty Co., MA. 3349

DAIRY FARM
30 ACRES, all under fence, just off Rockbridge Rd., 2 small houses, 16-stall cow barn, milk house with cement floors. Price $5,500. Mr. Childers, DE. 3394.
Cary Bone Realty Co.

FOR good North Fulton farms, call Ralph Copeland. CH. 8843.

FARM? Let Tapp find it. 2511. Powder Springs

Automobiles for Sale 140

BUICK, 1938 Roadmaster touring sedan, radio and heater, extra good mechanically, ready for hard driving, below ceiling, $850.
TOM MITCHELL
367 Spring St., N. W. JA. 5035

1941 BUICK Spe. sedan. Radio, heater. Trade for older car. OPA warranty, $1,351.
JOHN ALDRIDGE
Used Cars
29 W. Peachtree Place. JA. 5422.

BUICK 1937 Roadmaster 4-door. Good transportation; radio. OPA ceiling $786, $266 down, bal. 15 mos.
JACK TOWNS USED CARS
285 Spring St. WA. 8998.

1942 CHEVROLET FLEETLINE, two-tone, Aero sedan. Radio, heater. Trade for older car. OPA warranty ceiling, $1,231.
JOHN ALDRIDGE
USED CARS
29 W. Peachtree Place. JA. 5422.

1941 CHRYSLER Royal, 2-door Broughan. Radio, heater, over-drive. OPA warranty ceiling, $1,393. 1-3 cash or trade. Bal. 15 mos.
JOHN ALDRIDGE
USED CARS
29 W. Peachtree Place JA. 5422.

1941 CHEVROLET master de luxe 2-door, radio, heater. "As is," OPA ceil. $811.
JOHN ALDRIDGE
29. W. Peachtree Place JA. 5422.

'41 DODGE de luxe sedan, heater, fluid drive. w. s. tires. Trade for older model. OPA warranty ceiling, $1,218.
JOHN ALDRIDGE
USED CARS
29. W. Peachtree Place JA. 5422.

1941 FORD super de luxe convert. club coupe. Maroon fin., w. s. tires. Radio, heater. Trade for older model. OPA warranty ceiling, $1,236.
JOHN ALDRIRGE
USED CARS
29 W. Peachtree Place. JA. 5422.

FORD '41 super de luxe 2-door sedan, radio and heater. OPA ceiling, $1,068. Used Car Exchange, 263 Marietta St. WA. 4996.

FORD 1940 deluxe 2-door, good cond. good tires. OPA $825. Call DE. 6477.

HUDSON COUPE, 1941—Perfect, within OPA ceiling, $1,095. JA. 5953-W.

LAFAYETTE '35 4-dr. sedan. OPA low ceiling $340. 474 Spring St., N. W. CY. 2342.

LINCOLN 1937 sedan conv. Low ceiling, $2,635. Will sell below. Used Car Exchange, 263 Marietta St., WA. 4996.

1939 MERCURY club convert. coupe, w. s. tires. Radio, heater. Trade for older car. OPA ceiling warranty, $906
JOHN ALDRIDGE
USED CARS
23. W. Peachtree Place. JA. 5422.

OLDSMOBILE 1941 "76" 4-door sedan, radio and heater. Very clean. OPA ceiling, $1,301. $434 down. bal., 15 mo.
JACK TOWNS USED CARS
29 W. Peachtree Place JA. 5422.

OLDSMOBILE 1941 hydramatic, radio and heater, good tires, OPA $1,295. 1126 Memorial Dr.

PACKARD 1938 super "8" 4-dr. sedan; radio and heater, 5 good tires, paint, upholstery perfect, $995. Under low ceiling. 259 Peachtree. JA. 2821.

PACKARD 1936 4-DOOR SEDAN, OPA ceiling, $628. Used Car Exchange, 263 Marietta St., WA. 4996.

'41 PACKARD Clipper 4-door, radio, heater, OPA ceiling, $1,764. WAA. 9664.

PLYMOUTH '34 COUPE—Low ceiling, $240. 474 Spring St., N. W. CY. 2342.

'36 Willys 4-Door	$ 195
'35 Terraplane 4-Door	325
'39 Plymouth 2-Door	461
'41 Chrysler Royal 2-Door	1,393
'35 Ford 4-Door	275
'38 Plymouth 2-Door	295
'36 Chevrolet 2-Door	359
'33 Plymouth 4-Door	250
'41 Chrysler Windsor 4-Door	1,548
'38 Bantam Coupe	235
'41 Willys 4-Door	882
'42 Chevrolet 2-Door	1,153
'29 Plymouth 4-Door	125
'30 Reo 4-Door	150
'42 Pontiac 2-Door	1,350

20 OTHER makes, all within OPA ceiling.
COR. WASHINGTON & S. MAIN ST.
EAST POINT

THE BEST PLACE
To Buy or Sell
A Used Car.
ATLANTA PACKARD, INC.
370 Peachtree St. JA. 2727

USED CARS, all makes, $3 wkly. OPA ceiling price. no finance charges. We handle our own paper. 270 Edgewood Avenue.

Auto Trucks for Sale 141

'41-'42 CHEVROLET CARGO AND DUMPS, $850 to $1,250.
'42 FORD CARGO STAKE TRUCKS, 935 to $1,050.
'41 DODGE PICKUP AND COMMAND, $575.
'40 GMC cab-over-engine, $825 to $875.
ALL ABOVE priced within OPA ceiling. These trucks have removable canopy tops, stake sides and all-steel bodies. Some with duals.
MANNING & HAMILTON
215 Spring St., N. W. WA. 6908

40 INTERNATIONAL D-35-L TRACTOR
900x20 DUAL rear tires, 5-speed transmission and 1940 utility trailer with open van body, 900x20 dual rear tire. $1,695
FROST MOTOR CO.
YOUR FORD DEALER
450 Peachtree St. WA. 9070

SPECIAL—1941 E. H. T. Mack truck with 26-foot van trailer, complete; good condition; $3,250. Also bargains in used trailers. Good stock to select from. Below OPA ceiling prices. Call Jones, CA. 2181.
CARLEY TRAILER & EQUIPMENT CO.
COLLEGE PARK, GA.

1942 MACK tractor, air brakes, sleeper, cab and 1945 Fruehauf 28-ft. flat trailer, driven one trip only. 10.00x00 tires. $4,500 complete, within OPA ceiling price.
JOE COTTON MOTORS
16 Simpson St., N. W. JA. 7466

1942 STUDEBAKER 2½-ton l. w. b. 10-wheeler equip. with JXD Hercules motor, dual tandem, Timpken rear axle, ideal for heavy hauling. OPA ceil. $1,095.
FULTON AUTO EXCHANGE
190 Edgewood Ave. MA. 2134

TEN CHEVROLET dump trucks, 1942 model, 3 cu. yd. capacity. Excellent mechanical condition; just overhauled, good tires. Private owner. OPA "as is" ceiling, $1,162.18 each; will take $1,100 each. Phone DE. 3906, 8:30 a. m. to 5:30 p. m.

PICKUPS, $400 UP
1942 AND '41 DODGE AND CHEVROLETS, ALSO STAKE AND CARGO 1½-TON, NEW PAINT, GOOD TIRES, ALL UNDER OPA LOW CEILING. 261 SPRING ST., N. W., MA. 7587.

1940 CHEVROLET 1½-ton l. w. b. closed body van. Ideal for furniture or bull. hauling. OPA ceiling $850.
FULTON AUTO EXCHANGE
190 Edgewood Ave. MA. 2134

50 TRUCKS
1941 and '42 Chev. and Dodge pickups, panels, stakes. Under low ceiling.
FLORENCE & MONTGOMERY
27 Baker St., N. W. JA. 2187

NOTICE TO TRUCK PURCHASERS
IF YOU ARE in the market for a good truck, come to see us.
HUGGINS MOTORS
383 W. Peachtree. MA. 8697

FOR TRUCKS of all descriptions, OPA ceiling prices, see,
FULTON AUTO EXCHANGE
190 Edgewood Ave. MA. 2134

NEW CHEVROLET CABS; will fit 1941, 1942, 1943, 1944 trucks.
NATIONAL AUTO PARTS
980 W. Marietta, N. W. HE. 2771

INTERNATIONAL K-5 '42 Model, good tires; motor just overhauled. Excel. body. OPA ceiling, $916.56. RA. 7052.

FOR ARMY TRUCKS COME TO
FULTON AUTO EXCHANGE
190 Edgewood Ave. MA. 2134

1940 1½-TON DODGE 4x4 CARGO TRUCK. CA. 4373.

Auto Trucks for Rent 142

TRUCK SERVICE
WE SUPPLY trucks for any purpose—all in first-class mechanical condition. Reasonable rates. Call WA. 3328. Belle Isle U-Drive-It Service. 20 Houston St., N. E.

HERTZ TRUCK LEASE SERVICE—Latest model trucks. Adequate ins. 40 Auburn Ave. WA 8080. 80 Cain. N. E. WA. 4590.

Wanted—Used Trucks 147

WANTED—TRUCK
ANY MAKE, year or size. Call Mr. Wysong.
FROST MOTOR CO.
Your Ford Dealer
450 Peachtree St. WA. 9076

Garages and Service 150

"Chevrolet Specialists"
OUR MECHANICS are CHEVROLET specialists, as they work on Chevrolet passenger cars and trucks almost exclusively, and our equipment is designed for servicing Chevrolet cars and trucks. We also have a very large stock of REAL Chevrolet parts.
"The Old Reliable"
JOHN SMITH CO.
Chevrolet Dealers
530-540 West Peachtree St. HE. 0800
Parts Department—HE. 0809

COMPLETE body and mechanical service on Chevrolet trucks and passenger cars. Downtown Chevrolet Co. 339 Whitehall St. MA. 8000.

Trailers 157

NEW AND USED Trailer coaches and 1-ton utility trailers for sale and rent.
GEORGIA TRAILER SALES
250 Spring St., S. W. MA. 9358

LIBERTY-ROYAL PLATT DIST.
Good Used Trailers, Parts, Repairs
ATLANTA TRAILER MART
370 W Peachtree WA 9135

LADY'S fur coat, size 16, like new, $30. Smith's Trailer Camp, Duncan trailer. Stewart and Lakewood Aves.

LARGE stock of luggage trailers; we also build to order. 411 Memorial Dr., S. E.

HOUSE trailers. new used. Terms. Burns Trailer Mart, Ivy at Baker Sts

27-FT. trailer, stake body, tires size 8.25. MA. 8080.

Wanted—Trailers 158

WE NEED good used trailers. Highest prices paid. Atlanta Trailer Mart, WA. 9135.

TOP CASH for house trailers. Burns Trailer Mart, Ivy and Baker Sts.

Wanted—Automobiles 159

FROST MOTORS
THE DEMAND for used cars is more than we can supply. OPA has placed a reasonable price on your car. If you do not need it, sell to us at ceiling price. Mr. Wysong.
FROST MOTOR CO.
Your Ford Dealer
450 PEACHTREE ST., N. E., WA. 9070
ATLANTA 3, GA.

TELEPHONE BUYER
PHONE us and one of our buyers will come to your home and pay cash
FOR YOUR CAR
R. S. EVANS
ALL MAKES AND MODELS
229 Spring St., N. W. JA. 2422
241 Spring St., N. W. JA. 5681
352 Spring St., N. W. WA. 2441

VICTORY MOTORS, INC.
Used Cars Wanted
Visit Our Showrooms
At
17-25 North Ave., N. E.
Top Prices Paid
VICTORY MOTORS, INC.
Dodge-Plymouth Distributors
VE. 6661 or WA. 5527

WE WILL BUY
YOUR CAR
AT TOP PRICE
or accept it in trade
on a
new LINCOLN or MERCURY
for future delivery
FRANK GRAHAM CO.
600 W. Peachtree. VE. 0701, AT. 1919

SEE ME BEFORE
YOU SELL
WILL PAY TOP PRICE FOR ANY CLEAN, LATE MODEL CAR.
TOM MITCHELL
367 Spring St., N. W. JA. 5035

NOW IS THE TIME
TO SELL your car to Atlanta's oldest Ford Dealer. Call Mr. Sneed, WA. 3297.
ERNEST G. BEAUDRY, INC.
233 Spring St., at Harris

CASH
FOR CLEAN CARS
BRING TO
WADE MOTOR CO.
400 SPRING ST., N. W., WA. 3539

CARL GARMON
Owner
CITY USED CAR SALES
263 Spring St., N. W. WA. 6749.

WILL pay you the highest cash price for your car; also appraise your car free.

WE WILL BUY ANY GOOD CLEAN CARS OR TRUCKS READY TO GO AT OPA CEILING
Florence & Montgomery
27 Baker St., N. W. JA. 2187

WANT to pay you highest cash price for your car. See Mr. Jones or Mr. Wilkins.
MITCHELL MOTORS
330 Peachtree WA. 5255

WE BUY any good truck or passenger car. Call us for free appraisal.
CHARLES A. FARR
25 Simpson MA. 5187

CASH FOR YOUR CAR
HALL MOTOR CO.
231 Spring St., N. W. WA. 2263

CASH FOR YOUR CAR
HIX GREEN BUICK CO.
41 NORTH AVE. VE. 5844
549 W. PEACHTREE ST. VE. 6360

CALL MR. SHAW, VE. 3883, if you have a good car for sale. I will come to your home, day or night, and make cash offer.

WANTED—All makes and models used cars; will pay cash. DE. 9132. Sechler, 1990 College Ave., N. E., Kirkwood.

PAY CASH TO OWNER for any make clean late model car. 259 PEACHTREE, JA. 2821

WILL PAY CASH for clean, late model car from owner. George Tyson, 28 W. Peachtree Place JA. 2557.

WILL BUY any kind of good auto and pay a good price. Need it now. Mr. Ruggles, JA. 1635.

WILL PAY CASH for a clean 5-pass. automobile from individual. AM. 2953 after 7 p. m.

WE buy and sell used cars. See us. Harry Sommers, Inc. 375 Peachtree. HE. 2831.

WILL pay cash for clean late model car from owner. Call Jack Towns, JA. 5422.

WANT a good 5-passenger car for personal use. Prefer 4-door. CH. 8846.

NEED '41 Ford or Chevrolet 2-door; private party; pay cash. MA. 9261.

WANTED—GOOD AUTOMOBILE FROM PRIVATE PARTY. VE. 9726.

WOULD like to buy a good car from owner. Pay cash. RA. 6298

HAVE CASH TO BUY ANY GOOD CAR. PHONE WA. 7841

EX-SOLDIER needs car; any make or model. Mr. King, JA. 1635.

WOULD like to buy a late model car from individual. CH. 1403.

WRECKED, burned, junked, used autos. Highest prices. JA. 1770.

WANT clean car from private owner. Have cash. WA. 7448.

WANTED '38 to '40 model automobile for cash. Call WA. 8786.

Aeroplanes 160

AERONCA. LIKE NEW. VERY FEW HRS. HE. 0760-W.

Motorcycles for Sale 162

NEW LOT of 1945 Servicycle Motor Bikes just arrived. No priority needed. INDIAN MOTORCYCLE SALES, INC. Ted Edwards, Owner. HE. 0918.

Tires Repaired 175

AMERICAN TIRE CO., FORMERLY BROOKS-SHATTERLY CO. EXPERT RECAPPING AND REPAIRING. 50 HOUSTON ST., N. E. MA. 2231.

EXPERT TIRE REPAIRING — BRAKE SERVICE. FIRESTONE STORES, SPRING AND BAKER STS. WA. 8638.

QUALITY recapping and tire repairing. For quick service call Prior Tire Co.

GUARANTEED USED TIRES & RECAPS. DIXIE RUBBER CO., 189 PETERS ST.

Triumphant Georgia 4-H'ers Pack Laurels and Head Home

By CHRISTINE JONES.

CHICAGO, Dec. 6.—It's been a beautiful week in Chicago for the Georgia delegation attending the National 4-H Club Congress.

The Georgia group established a record for the State 4-H Club by having eight national winners among the 27 state winners who were entered in the national contests. The previous record number of Georgia national winners is seven. Georgia and Maryland tied for second place in the number of national triumphs, with Indiana leading the field with 10.

On this closing day of the congress, the Georgia delegates have frantically tried to do last-minute packing and sight-seeing, sandwiched between entertainments and meetings.

"It's going to be awfully hard to leave," Barbara Kimbell, state bread winner from Chattooga county sighed.

MUCH TO SEE

"There's so much more to see," Grace Winham, winner in the girl's record contest from Wheeler county, added. "Gosh, we haven't even seen Lake Michigan yet. But, we've had a wonderful time and everybody's been grand. I'll always remember this trip."

The girls and boys agreed that the entertainment provided them during the week was "tops." Such stars as Gene Autry, Olsen and Johnson, the Borah Minnevitch Harmonica Comedy team, and many other stage and radio entertainers added glamour to the congress in big doses.

At last night's annual dinner of the congress, the happiest Georgia 4-H'ers were the national winners, who were presented their awards.

The national winners who received $200 scholarships and the Chicago trip were: Raecille Parker, food preparation winner from Muscogee county; Virginia Flowers, canning winner from Wayne county; Mae Cagle, clothing winner from Cherokee county; Lydia Bray, poultry winner from Johnson county, and Billy McKenzie, safety winner from Chatham county.

FIRST GEORGIANS

Those receiving other awards were Martha Sue Harris, victory garden winner from Barrow county, who was awarded a $100 Victory Bond and the trip to the congress; Robertine Jackson, home grounds beautification winner from Chattooga county, who was presented a gold wrist watch and the trip, and Bill Harrell, soil conservation winner from Johnson county, who received the free trip to the congress.

The two boys who were named national winners are first of the Georgia 4-H boys to receive national awards at the congress.

The Georgia group spent this morning preparing for the train trip ahead and then attended the farewell luncheon given by J. L. Kraft, chairman of the Kraft Foods Company.

They chatted in the lounge of the hotel with the 4-H'ers from other parts of the country,

At the luncheon, they sang louder than ever, when the congress song leader, "Mr. Pete" Donalson, executive dean of the Abraham Baldwin Agricultural College, waved his hands and snapped his fingers to the beat of the music.

After the luncheon and when the last goodbys were said, the delegates headed for Dearborn station and home.

"I sure do envy the fellows coming up next year," Jerry Thomas, cotton state winner from Oconee county, said. "Some day, I hope I can get back up here."

"Me too," Thomas Melton, farm fence state winner from Fulton county, added. "Yes sir, everything's been perfect, except that it didn't snow. Like the man on the radio says, it's been a beautiful day in Chicago, every day we've been here."

HE LAUGHS BEST WHO LAUGHS LAST

ALBUQUERQUE, N. M., Dec. 6.—(AP)—Anything can happen these days when it comes to renting a house. George C. Taylor, district OPA rent attorney, says this happened:

An apartment house owner evicted four families to raze the building as the site for a business structure.

One of the evicted tenants bought a house and evicted the renter who was the apartment house owner.

DIAPER SERVICE MERGER UNFOLDS

NEW ORLEANS, Dec. 6.—(AP) — The formation of a $4,000,000 corporation, said to be "the world's largest diaper service," was announced Thursday by Morris A. Bonogg, president of Associated Baby Service, Inc., of New York City.

The announcement was made in connection with a joint statement by Bonoff and Irving K. Weil, executive of New Orleans Laundries, Inc., of the purchase by Associated Baby Service, Inc., of 10 laundry plants in New Orleans.

Bonoff said a dozen baby service and diaper service companies in several cities had been merged to form the $4,000,000 corporation.

Archbishop Offers To Aid In Kidnap Case

CHELSEA, Mass., Dec. 6.—(UP) Archbishop Richard J. Cushing, of Boston, offered Thursday to act as intermediary between the kidnaper of six-month-old Ronald Carlan and the infant's heartbroken sailor-father.

In a dramatic move, the Catholic prelate volunteered to serve as go-between in restoring the tot to his parents who have pleaded in vain for the baby's return since Nov. 28.

The baby's parents—James J. Carlan, of the Navy, and his wife Rose—are both members of the Catholic faith.

The archbishop's offer followed Mrs. Carlan's third radio plea earlier today for the return of her baby. Shortly afterward, she received a telephone call from a woman who reported seeing a strange baby in her neighborhood.

Police immediately questioned the new informant, hoping for some clue that would end their eight-day-old search.

Try NUCOA for the family lunchbox sandwiches

IT'S WHOLESOME... IT'S DELICIOUS!

Difficult to get Nucoa? *Usually you will find Nucoa in some store in your neighborhood, but not always in every store. The demand for Nucoa has soared and we are doing our best to distribute the available supply fairly.*

No effort is spared to make it the very best

BAILEY'S SUPREME COFFEE

People are often amazed when they watch the painstaking methods we use to give you the best of all coffee, Bailey's. From the inspection and air-washing of the rare and fragrant beans, right down to the *slicing* that seals in all the natural goodness, we spare neither expense nor effort.

"LEAVES NO GROUNDS FOR COMPLAINT"

Tune in the Coffee Quiz—WGST, Tues. and Thurs., 3:45 O'Clock—150 prizes weekly.

For Good-Hot-Firing COAL call MAIN 1900

ATLANTIC ICE & COAL CO.

STOCK your PANTRY with these GRAND VALUES!

BIG STAR Super MARKETS and LITTLE STAR STORES

Buy Now! And Save!

		EACH	½ DOZ.	DOZEN
CEDAR ROCK CUT BEANS	No. 2 Can	12c	70c	$1.39
BUSH OR SUNSHINE CUT BEANS	No. 2½ Can	17c	$1.01	$1.99
VAN CAMP'S BAKED BEANS	No. 2 Can	13c	77c	$1.51
LIBBY'S SLI. BEETS	No. 2 Can	13c	77c	$1.51
CAROLINE CREAM WHITE FANCY CORN	No. 2 Can	14c	81c	$1.59
PURE FOODS GOLDEN CORN CREAM STYLE	No. 2 Can	12c	70c	$1.39
SCHOOL DAYS SIFTED PEAS	No. 2 Can	14c	81c	$1.59
PURE FOODS EXTRA STANDARD TOMATOES	No. 2 Can	12c	70c	$1.39
FLINT RIVER SWEET POTATOES	No. 2½ Can	21c	$1.25	$2.47
GEORGIA TURNIP GREENS	No. 2½ Can	13c	77c	$1.53
BORDO NATURAL JUICE GRAPEFRUIT	No. 2 Can	13c	77c	$1.53
V-8 VEGETABLE COCKTAIL	No. 2 Can	15c	87c	$1.75
WRIGHT'S TOMATO JUICE	No. 2 Can	11c	65c	$1.29
C. AND B. ORANGE JUICE	No. 2 Can	20c	$1.09	$2.35

Guaranteed MEATS OF MERIT

Reserve Your Turkey
Place Your Order NOW for Your CHRISTMAS TURKEY
AT ANY BIG STAR OR LITTLE STAR

FRESH SPANISH MACKEREL Lb. 35c
FRESH FISH STEAKS SEA BASS Lb. 59c
ROSE FISH PERCH FILLETS Lb. 41c

Table-Dressed North Georgia FRYERS Lb. 57c

PORK SAUSAGE Type 1 Lb 37c
GROUND BEEF Selected Lb. 27c
WIENERS SKINLESS TYPE 1 Lb. 33c

Fresh From Our Salad Plant
POTATO SALAD Lb 19c
BRUNSWICK STEW Lb. 45c
BEEF HASH BULK Lb. 35c

EMPTY STOCKING FUND DEC. 9th

Boneless Round STEAK
GRADE "A" Lb. 39c GRADE "B" Lb. 35c

Beef Chuck ROAST
GRADE "A" Lb. 26c GRADE "B" Lb. 24c

Virginia OYSTERS
STANDARD Pint 69c SELECT Pint 79c

"Enjoy the Best"

Silver Label Coffee 2 1-Lb. Bags 41c

Gold Label Coffee 2 1-Lb. Bags 49c

All Sizes Florida ORANGES 8 Lb. Mesh Bag 47c
5 LBS. BULK 28c

Vitamins! Variety! Values!

Sunshine GRAHAM CRACKERS 1-Lb. Pkg. 20c

KRAFT'S Pimiento—Olive Pimiento Relish Spread 5-Oz. Jar 20c

KRAFT'S POWDERED Whole Milk 8-Oz. Pkg. 27c

SWEETHEART SOAP Reg. Bar 2 for 13c Bath Size 11c

SPIC and SPAN CLEANSER Pkg. 19c

TELLAM'S PEANUT BUTTER 8-Oz. Jar 20c

HEINZ TOMATO SOUP . . . 11-Oz. Can 11c
OCEAN SPRAY CRANBERRY SAUCE . . 16-Oz. Can 18c
C. S. TOMATO CATSUP 14-Oz. Bot. 15c
COLONIAL EVAP. MILK . 4 Tall Cans 35c
20-MULE TEAM BORAX 10-Oz. Pkg. 10c

JUNKET RENNET TABLETS Pkg. 11c

U. S. NO. 1 YELLOW ONIONS 3 -Lb. Mesh 20c
3 Lbs. Bulk 18c

U. S. NO. 1 MAINE POTATOES 10 Lb. Mesh 38c
10 Lbs. Bulk 35c

FANCY GREEN-TOP CALIFORNIA CARROTS Bunch 8c

New Crop Selected Kiln-Dried YAMS 5 -Lb. Mesh Bag 39c
5 Lbs. BULK 37c

GREEN CABBAGE Lb. 4c
LARGE CELERY CALIFORNIA PASCAL Stlk. 12c
GREEN ONIONS 2 Bchs. 13c
EGGPLANT Selected 2 Lbs. 17c
RUTABAGAS Medium Size 3 Lbs 8c
LARGE COLLARDS Bunch 13c
CALIF. BROCCOLI Lb. 18c
BRUSSEL SPROUTS Qt 25c

LARGE FLORIDA GRAPEFRUIT 4 for 25c

GAUZE TOILET TISSUE 3 Rolls 13c

BIG STAR SUPER MARKETS ★ Colonial Stores ★ LITTLE STAR FOOD STORES